

B7 (Official Form 7) (04/13)

United States Bankruptcy Court Northern District of Georgia

In re Southern Regional Health System, Inc. Debtor(s) Case No. 15-64266 Chapter 11

STATEMENT OF FINANCIAL AFFAIRS

This statement is to be completed by every debtor. Spouses filing a joint petition may file a single statement on which the information for both spouses is combined. If the case is filed under chapter 12 or chapter 13, a married debtor must furnish information for both spouses whether or not a joint petition is filed, unless the spouses are separated and a joint petition is not filed. An individual debtor engaged in business as a sole proprietor, partner, family farmer, or self-employed professional, should provide the information requested on this statement concerning all such activities as well as the individual's personal affairs. To indicate payments, transfers and the like to minor children, state the child's initials and the name and address of the child's parent or guardian, such as "A.B., a minor child, by John Doe, guardian." Do not disclose the child's name. See, 11 U.S.C. § 112; Fed. R. Bankr. P. 1007(m).

Questions 1 - 18 are to be completed by all debtors. Debtors that are or have been in business, as defined below, also must complete Questions 19 - 25. If the answer to an applicable question is "None," mark the box labeled "None." If additional space is needed for the answer to any question, use and attach a separate sheet properly identified with the case name, case number (if known), and the number of the question.

DEFINITIONS

"In business." A debtor is "in business" for the purpose of this form if the debtor is a corporation or partnership. An individual debtor is "in business" for the purpose of this form if the debtor is or has been, within six years immediately preceding the filing of this bankruptcy case, any of the following: an officer, director, managing executive, or owner of 5 percent or more of the voting or equity securities of a corporation; a partner, other than a limited partner, of a partnership; a sole proprietor or self-employed full-time or part-time. An individual debtor also may be "in business" for the purpose of this form if the debtor engages in a trade, business, or other activity, other than as an employee, to supplement income from the debtor's primary employment.

"Insider." The term "insider" includes but is not limited to: relatives of the debtor; general partners of the debtor and their relatives; corporations of which the debtor is an officer, director, or person in control; officers, directors, and any persons in control of a corporate debtor and their relatives; affiliates of the debtor and insiders of such affiliates; and any managing agent of the debtor. 11 U.S.C. § 101(2), (31).

1. Income from employment or operation of business

None []

State the gross amount of income the debtor has received from employment, trade, or profession, or from operation of the debtor's business, including part-time activities either as an employee or in independent trade or business, from the beginning of this calendar year to the date this case was commenced. State also the gross amounts received during the two years immediately preceding this calendar year. (A debtor that maintains, or has maintained, financial records on the basis of a fiscal rather than a calendar year may report fiscal year income. Identify the beginning and ending dates of the debtor's fiscal year.) If a joint petition is filed, state income for each spouse separately. (Married debtors filing under chapter 12 or chapter 13 must state income of both spouses whether or not a joint petition is filed, unless the spouses are separated and a joint petition is not filed.)

Table with 2 columns: AMOUNT, SOURCE. Rows: \$159,225,452.00 FY 2014; \$157,914,560.00 FY 2015*

*The Debtor's fiscal year runs July 1 to June 30

2. Income other than from employment or operation of business

None []

State the amount of income received by the debtor other than from employment, trade, profession, or operation of the debtor's business during the two years immediately preceding the commencement of this case. Give particulars. If a joint petition is filed, state income for each spouse separately. (Married debtors filing under chapter 12 or chapter 13 must state income for each spouse whether or not a joint petition is filed, unless the spouses are separated and a joint petition is not filed.)

AMOUNT SOURCE



B7 (Official Form 7) (04/13)

AMOUNT	SOURCE
\$4,237,783.00	FY 2014
\$9,302,905.00	FY 2015

3. Payments to creditors

None **Complete a. or b., as appropriate, and c.**

a. *Individual or joint debtor(s) with primarily consumer debts:* List all payments on loans, installment purchases of goods or services, and other debts to any creditor made within **90 days** immediately preceding the commencement of this case unless the aggregate value of all property that constitutes or is affected by such transfer is less than \$600. Indicate with an asterisk (*) any payments that were made to a creditor on account of a domestic support obligation or as part of an alternative repayment schedule under a plan by an approved nonprofit budgeting and credit counseling agency. (Married debtors filing under chapter 12 or chapter 13 must include payments by either or both spouses whether or not a joint petition is filed, unless the spouses are separated and a joint petition is not filed.)

NAME AND ADDRESS OF CREDITOR	DATES OF PAYMENTS	AMOUNT PAID	AMOUNT STILL OWING
------------------------------	-------------------	-------------	--------------------

None b. *Debtor whose debts are not primarily consumer debts:* List each payment or other transfer to any creditor made within **90 days** immediately preceding the commencement of the case unless the aggregate value of all property that constitutes or is affected by such transfer is less than \$6,225*. If the debtor is an individual, indicate with an asterisk (*) any payments that were made to a creditor on account of a domestic support obligation or as part of an alternative repayment schedule under a plan by an approved nonprofit budgeting and credit counseling agency. (Married debtors filing under chapter 12 or chapter 13 must include payments and other transfers by either or both spouses whether or not a joint petition is filed, unless the spouses are separated and a joint petition is not filed.)

NAME AND ADDRESS OF CREDITOR	DATES OF PAYMENTS/ TRANSFERS	AMOUNT PAID OR VALUE OF TRANSFERS	AMOUNT STILL OWING
See Attachment 3b		\$0.00	\$0.00

None c. *All debtors:* List all payments made within **one year** immediately preceding the commencement of this case to or for the benefit of creditors who are or were insiders. (Married debtors filing under chapter 12 or chapter 13 must include payments by either or both spouses whether or not a joint petition is filed, unless the spouses are separated and a joint petition is not filed.)

NAME AND ADDRESS OF CREDITOR AND RELATIONSHIP TO DEBTOR	DATE OF PAYMENT	AMOUNT PAID	AMOUNT STILL OWING
--	-----------------	-------------	--------------------

4. Suits and administrative proceedings, executions, garnishments and attachments

None a. List all suits and administrative proceedings to which the debtor is or was a party within **one year** immediately preceding the filing of this bankruptcy case. (Married debtors filing under chapter 12 or chapter 13 must include information concerning either or both spouses whether or not a joint petition is filed, unless the spouses are separated and a joint petition is not filed.)

CAPTION OF SUIT AND CASE NUMBER	NATURE OF PROCEEDING	COURT OR AGENCY AND LOCATION	STATUS OR DISPOSITION
Jah'Quez Roberts, a Minor, By and Through His Next Friend, Parent, and Natural Guardian, LaQuinta Roberts, and LaQuinta Roberts Individually v. Southern Regional Health System, Inc., d/b/a Southern Regional Medical Center; Clifton Youngblood, M.D., MYOBYGYN, P.C.; and Danielle Rogers, R.N. Case No. 20120459D	Professional liability	State Court of Clayton County, Georgia	Pending

* Amount subject to adjustment on 4/01/16, and every three years thereafter with respect to cases commenced on or after the date of adjustment.

B7 (Official Form 7) (04/13)

3

CAPTION OF SUIT AND CASE NUMBER	NATURE OF PROCEEDING	COURT OR AGENCY AND LOCATION	STATUS OR DISPOSITION
<p>Jalisa McNelly, as Surviving Child, and Andrea James, as Administrator of the Estate of Lisa Ann McNelly, Deceased v. Nora McNeil, M.D.; Emerginet, LLC; Southern Regional Health System, Inc. d/b/a Southern Regional Medical Center; Denice Edwards, R.N.; and Marsha Walker, R.N. Case No. 11-EV-012752J</p>	Wrongful death	State Court of Fulton County, Georgia	Pending
<p>Clifford Antonio Kendrick, Individually and as Administrator of the Estate of Patricia Ann Kendrick, Deceased; Cordaryl Kendrick; and Justin Kendrick v. Southern Regional Health System, Inc.; Southern Regional Medical Services, Inc.; and Jane Doe Case No. 13-EV-018846-G</p>	Wrongful death	State Court of Fulton County, Georgia	Pending
<p>Kacey Christina Holcombe, et al. v. Timothy B. Brown, M.D.; New Millennium Obstetrics and Gynecology, LLC; Angella E. Smith, M.D., Georgia Inpatient Medicine Associates, LLC; Southern Regional Health Systems, Inc. d/b/a Southern Regional Medical Center; and Cathy Colbert-Griffith, R.N. Case No. 2012CV04893C</p>	Wrongful death	State Court of Clayton County, Georgia	Pending
<p>Veronica R. Bane and Tierno Bane v. Timothy B. Brown, M.D.; New Millennium Obstetrics and Gynecology, LLC; and Southern Regional Health System, Inc. Case No. 2013CV2215D</p>	Negligent credentialing	State Court of Clayton County, Georgia	Filed for dismissal
<p>Meghan Trammel and Emmett J. Arnold, IV, Esq. as Temporary Administrator of the Estate of Jordyn Trammel v. Southern Regional Health System, Inc. Case No. 2014-CV-00554FF</p>	Wrongful death	State Court of Clayton County, Georgia	Pending
<p>Latrilya Peters v. Michael Scott Bowles; Sizemore, Inc.; and Southern Regional Health System, Inc. Case No. 2014-CV00777E</p>	Negligence in failing to keep premises safe	State Court of Clayton County, Georgia	Pending
<p>Pearly Brooks v. Southern Regional Health System, Inc. and Tara Devine Babb Case No. 2015-CV00484E</p>	Professional liability	State Court of Clayton County, Georgia	Pending
<p>Lacana Tenn v. Southern Regional Health System, Inc.; ABC Corp.; XYZ Limited Partnership; DEF Corp.; TUV Lim, Partnership; and John Doe Case No. 2015-CV-261887</p>	Slip or fall resulting in injury	State Court of Fulton County, Georgia	Pending
<p>Betty Strickland v. Southern Regional Health System, Inc.; Mary Wren, M.D.; Southern Suburban Pathologists, P.C.; Jeffrey Hines, M.D.; and Wellstar Medical Group, LLC Case No. 2013-CV-03868</p>	Professional liability	State Court of Clayton County, Georgia	Pending
<p>Kenneth Mahone, Sr., as Administator of the Estate of Fannie P. Mahone v. Charles V. Clopton, Jr., M.D. and Southern Regional Health System, Inc. Case No. 2013-CV-04078FF</p>	Professional liability	State Court of Clayton County, Georgia	Pending

B7 (Official Form 7) (04/13)

4

CAPTION OF SUIT AND CASE NUMBER	NATURE OF PROCEEDING	COURT OR AGENCY AND LOCATION	STATUS OR DISPOSITION
Will Chase Waugh v. Southern Regional Health System, Inc.; Anita Chua Tolention, M.D.; James L. Alexander, M.D.; Richard C. Lodise, M.D.; Riverdale Anesthesia Associates, P.C.; Andrew R. Holmes, M.D.; and Pulmonary & Sleep Medicine Associates, LLP Case No. 2015-CV-00454E	Wrongful death	State Court of Clayton County, Georgia	Pending
Robin L. Centerna v. Southern Regional Health System, Inc. and John Does 1-10 Case No. 2015-CV-258699	Professional liability	State Court of Clayton County, Georgia	Pending
Thailor Willis v. Letitia D. Royster, M.D.; Myobgyn, P.C.; and Southern Regional Health System, Inc. Case No. 2015-CV00351C	Professional liability	State Court of Clayton County, Georgia	Pending
Karen A. Copeland and Thomas L. Copeland, Jr. v. Clayton County; Officer I. Bell and Sgt. Scott Mallette as Agents for Clayton County Police Dept.; Lisa Shelton and John Doe as Agents for GBI; Georgia Cremation Centers; D. Kenny Miller, Jr.; Southern Regional Medical Centers; Lifelink Foundation, Inc.; Carley Doe and Tiffany Doe; Covenant Connection; Karen Cole; Crescent Behavioral Health System; and Anchor Hospital Case No. 1:15 CV 02303	Tort claims	U.S. District Court, Northern District of Georgia	Pending
South Atlanta Neurosurgery, P.C. v. Southern Regional Medical Center Case No. 2015-CM-14019	Suit on account	Magistrate Court of Clayton County, Georgia	Pending
Juana Moreno-Ramirez v. Southern Regional Health System, Inc. Case No. 11EV014012B	Slip/fall	State Court of Fulton County, Georgia	Settled
Robin Mobley v. Southern Regional Health System, Inc. Case No. 2014CV00795	Negligence	State Court of Clayton County, Georgia	Settled
Highgrove Partners, LLC v. Southern Regional Health System, Inc. d/b/a Southern Regional Hospital Case No. 15MS001701	Suit on account	Magistrate Court of Fulton County, Georgia	Default judgment 7/13/15
Blue Marsh Holdings, LLC v. Southern Regional Health System, Inc. Case No. 14-17361		Court of Common Pleas, Berks County, Pennsylvania	Pending
Anabelle Ramos v. Southern Regional Medical Center State Board File Numbers: 2009-031993; 2012-031149; 2012-031152; 2013-008222; and 2015-023464		State of Georgia	Pending
Patricia Jackson v. Southern Regional Medical Center State Board File Number: 2013-002100		State of Georgia	Pending
Susy Chirayil v. Southern Regional Medical Center State Board File Numbers: 2013-029916 and 2014-011554		State of Georgia	Pending
Carley Boynton v. Southern Regional Medical		State of Georgia	Pending

B7 (Official Form 7) (04/13)

CAPTION OF SUIT AND CASE NUMBER Center State Board File Numbers: 2014-030908 and 20174-030912	NATURE OF PROCEEDING	COURT OR AGENCY AND LOCATION	STATUS OR DISPOSITION
--	-------------------------	---------------------------------	--------------------------

Doris Cooper v. Southern Regional Medical Center State Board File Number: 2015-002507	State of Georgia		Pending
--	-------------------------	--	----------------

None b. Describe all property that has been attached, garnished or seized under any legal or equitable process within **one year** immediately preceding the commencement of this case. (Married debtors filing under chapter 12 or chapter 13 must include information concerning property of either or both spouses whether or not a joint petition is filed, unless the spouses are separated and a joint petition is not filed.)

NAME AND ADDRESS OF PERSON FOR WHOSE BENEFIT PROPERTY WAS SEIZED	DATE OF SEIZURE	DESCRIPTION AND VALUE OF PROPERTY
---	-----------------	--------------------------------------

5. Repossessions, foreclosures and returns

None List all property that has been repossessed by a creditor, sold at a foreclosure sale, transferred through a deed in lieu of foreclosure or returned to the seller, within **one year** immediately preceding the commencement of this case. (Married debtors filing under chapter 12 or chapter 13 must include information concerning property of either or both spouses whether or not a joint petition is filed, unless the spouses are separated and a joint petition is not filed.)

NAME AND ADDRESS OF CREDITOR OR SELLER	DATE OF REPOSSESSION, FORECLOSURE SALE, TRANSFER OR RETURN	DESCRIPTION AND VALUE OF PROPERTY
---	--	--------------------------------------

6. Assignments and receiverships

None a. Describe any assignment of property for the benefit of creditors made within **120 days** immediately preceding the commencement of this case. (Married debtors filing under chapter 12 or chapter 13 must include any assignment by either or both spouses whether or not a joint petition is filed, unless the spouses are separated and a joint petition is not filed.)

NAME AND ADDRESS OF ASSIGNEE	DATE OF ASSIGNMENT	TERMS OF ASSIGNMENT OR SETTLEMENT
------------------------------	-----------------------	-----------------------------------

None b. List all property which has been in the hands of a custodian, receiver, or court-appointed official within **one year** immediately preceding the commencement of this case. (Married debtors filing under chapter 12 or chapter 13 must include information concerning property of either or both spouses whether or not a joint petition is filed, unless the spouses are separated and a joint petition is not filed.)

NAME AND ADDRESS OF CUSTODIAN	NAME AND LOCATION OF COURT CASE TITLE & NUMBER	DATE OF ORDER	DESCRIPTION AND VALUE OF PROPERTY
----------------------------------	--	------------------	--------------------------------------

7. Gifts

None List all gifts or charitable contributions made within **one year** immediately preceding the commencement of this case except ordinary and usual gifts to family members aggregating less than \$200 in value per individual family member and charitable contributions aggregating less than \$100 per recipient. (Married debtors filing under chapter 12 or chapter 13 must include gifts or contributions by either or both spouses whether or not a joint petition is filed, unless the spouses are separated and a joint petition is not filed.)

NAME AND ADDRESS OF PERSON OR ORGANIZATION Arts Clayton 136 South Main Street Jonesboro, GA 30236	RELATIONSHIP TO DEBTOR, IF ANY	DATE OF GIFT 7/10/2014	DESCRIPTION AND VALUE OF GIFT Annual Signature Partnership 2014, \$2,500
Clayton County Chamber 2270 Mt. Zion Road Jonesboro, GA 30236		7/14/2014	Booth-Showcase Clayton Business & Community Expo, \$200
Good Shepherd Clinic			Tomato Sandwich Party,

B7 (Official Form 7) (04/13)

NAME AND ADDRESS OF PERSON OR ORGANIZATION	RELATIONSHIP TO DEBTOR, IF ANY	DATE OF GIFT	DESCRIPTION AND VALUE OF GIFT
PO Box 6 Morrow, GA 30260		7/16/2014	\$5,000
Friends of Clayton County Casa PO Box 870841 Morrow, GA 30287		8/6/2014	Gold Sponsorship - Chairman Turner Fitness 5K Run/Walk, \$1,000
Lake Spivey Community PO Box 1251 Jonesboro, GA 30237		9/25/2014	Bronze Sponsor - Date Night Under the Stars, \$500
City of Riverdale 7210 Church Street Riverdale, GA 30274		9/25/2014	Corporate Sponsorship 5K Get Fit Riverdale Run/Walk, \$250
Arts Clayton 136 South Main Street Jonesboro, GA 30236		10/9/2014	Annual Signature Partnership 2014-2015, \$5,000
Clayton County Chamber 2270 Mt. Zion Road Jonesboro, GA 30236		10/9/2014	Silver Sponsor - Heritage Cadillac Golf Invitational, \$1,500
Arts Clayton 136 South Main Street Jonesboro, GA 30236		10/30/2014	Sponsorship - Powered by Community Dinner, \$250
Clayton County Chamber 2270 Mt. Zion Road Jonesboro, GA 30236		11/6/2014	Sponsor - SunTrust Bank Early Bird Breakfast, \$750
Clayton County Chamber 2270 Mt. Zion Road Jonesboro, GA 30236		1/8/2015	Silver Sponsor - Heritage Cadillac Golf Invitational, \$1,500
Clayton County Chamber 2270 Mt. Zion Road Jonesboro, GA 30236		2/12/2015	Table Sponsor - 61st Annual Banquet - A Red Carpet Affair, \$750
American Cancer Society PO Box 56566 Atlanta, GA 30303		3/12/2015	Relay for Life, \$1,000
City of Riverdale 7210 Church Street Riverdale, GA 30274		3/26/2015	Sponsorship - 2015 Health Fair, \$100
Clayton County Chamber 2270 Mt. Zion Road Jonesboro, GA 30236		5/21/2015	Table Sponsor - 10th Annual Women in Business Luncheon, \$450

8. Losses

None

List all losses from fire, theft, other casualty or gambling within **one year** immediately preceding the commencement of this case **or since the commencement of this case.** (Married debtors filing under chapter 12 or chapter 13 must include losses by either or both spouses whether or not a joint petition is filed, unless the spouses are separated and a joint petition is not filed.)

DESCRIPTION AND VALUE OF PROPERTY	DESCRIPTION OF CIRCUMSTANCES AND, IF LOSS WAS COVERED IN WHOLE OR IN PART BY INSURANCE, GIVE PARTICULARS	DATE OF LOSS
-----------------------------------	--	--------------

B7 (Official Form 7) (04/13)

7

9. Payments related to debt counseling or bankruptcy

None List all payments made or property transferred by or on behalf of the debtor to any persons, including attorneys, for consultation concerning debt consolidation, relief under the bankruptcy law or preparation of the petition in bankruptcy within **one year** immediately preceding the commencement of this case.

NAME AND ADDRESS OF PAYEE	DATE OF PAYMENT, NAME OF PAYER IF OTHER THAN DEBTOR	AMOUNT OF MONEY OR DESCRIPTION AND VALUE OF PROPERTY
Scroggins & Williamson, P.C. 1500 Candler Building 127 Peachtree Street, NE Atlanta, GA 30303	7/8/2015	\$30,000.00
	7/29/2015	\$44,732.00
	7/29/2015	Payment for pre-petition services rendered \$121,985.00
GGG Partners, LLC 5883 Glenridge Drive, NE Suite 160 Atlanta, GA 30328	7/17/2015	Chapter 11 retainer on a consolidated basis for all six debtors \$40,000.00
	7/29/2015	\$4,420.00
	7/29/2015	Payment for pre-petition services rendered \$80,580.00
Nelson Mullins Riley & Scarborough 201 17th Street, NW Suite 1700 Atlanta, GA 30363	6/3/2015	Chapter 11 retainer on a consolidated basis for all six debtors \$20,638.00
	6/15/2015	\$92,648.42
	7/23/2015	\$63,613.77
	7/30/2015	\$57,351.58
	7/30/2015	Payment for pre-petition services rendered \$165,000.00
Deloitte Consulting, LLP Billing Office: Dallas-Ross 2200 Ross Avenue Dallas, TX 75201	Emory Healthcare	Chapter 11 retainer on a consolidated basis for all six debtors \$91,329.79
	Clayton County	
	6/3/2015	\$50,000.00
	6/24/2015	\$38,328.34
	6/25/2015	\$33,303.51

B7 (Official Form 7) (04/13)

8

NAME AND ADDRESS OF PAYEE	DATE OF PAYMENT, NAME OF PAYER IF OTHER THAN DEBTOR	AMOUNT OF MONEY OR DESCRIPTION AND VALUE OF PROPERTY
	7/2/2015	\$3,368.15

10. Other transfers

None a. List all other property, other than property transferred in the ordinary course of the business or financial affairs of the debtor, transferred either absolutely or as security within **two years** immediately preceding the commencement of this case. (Married debtors filing under chapter 12 or chapter 13 must include transfers by either or both spouses whether or not a joint petition is filed, unless the spouses are separated and a joint petition is not filed.)

NAME AND ADDRESS OF TRANSFEREE, RELATIONSHIP TO DEBTOR	DATE	DESCRIBE PROPERTY TRANSFERRED AND VALUE RECEIVED
First Financial Investment Fund V 230 Peachtree Street 15th Floor Atlanta, GA 30303	June 2014	Sale of certain accounts receivable - gross value \$298 million
Gemino Healthcare Finance, LLC 1 International Plaza Suite 220 Philadelphia, PA 19113	September 26, 2014	Grant of security interest in, inter alia, accounts receivable, payment intangibles, instruments, intercompany claims, and other rights to receive payments of the Debtor and related general intangibles, pursuant to Credit Agreement dated September 26, 2014 (as modified or amended) - Asserted pre-petition claim of \$8,855,818.56 plus fees and expenses
US Foods Inc. 1101 Synthes Avenue Monument, CO 80132	December 3, 2013	Grant of security interest in all assets of the Debtor pursuant to a customer agreement and UCC-1 financing statement filed on or about December 3, 2013 - Asserted pre-petition claim of \$60,362.85

None b. List all property transferred by the debtor within **ten years** immediately preceding the commencement of this case to a self-settled trust or similar device of which the debtor is a beneficiary.

NAME OF TRUST OR OTHER DEVICE	DATE(S) OF TRANSFER(S)	AMOUNT OF MONEY OR DESCRIPTION AND VALUE OF PROPERTY OR DEBTOR'S INTEREST IN PROPERTY
----------------------------------	---------------------------	---

11. Closed financial accounts

None List all financial accounts and instruments held in the name of the debtor or for the benefit of the debtor which were closed, sold, or otherwise transferred within **one year** immediately preceding the commencement of this case. Include checking, savings, or other financial accounts, certificates of deposit, or other instruments; shares and share accounts held in banks, credit unions, pension funds, cooperatives, associations, brokerage houses and other financial institutions. (Married debtors filing under chapter 12 or chapter 13 must include information concerning accounts or instruments held by or for either or both spouses whether or not a joint petition is filed, unless the spouses are separated and a joint petition is not filed.)

NAME AND ADDRESS OF INSTITUTION	TYPE OF ACCOUNT, LAST FOUR DIGITS OF ACCOUNT NUMBER, AND AMOUNT OF FINAL BALANCE	AMOUNT AND DATE OF SALE OR CLOSING
---------------------------------	--	---------------------------------------

B7 (Official Form 7) (04/13)

9

12. Safe deposit boxes

None List each safe deposit or other box or depository in which the debtor has or had securities, cash, or other valuables within **one year** immediately preceding the commencement of this case. (Married debtors filing under chapter 12 or chapter 13 must include boxes or depositories of either or both spouses whether or not a joint petition is filed, unless the spouses are separated and a joint petition is not filed.)

NAME AND ADDRESS OF BANK OR OTHER DEPOSITORY	NAMES AND ADDRESSES OF THOSE WITH ACCESS TO BOX OR DEPOSITORY	DESCRIPTION OF CONTENTS	DATE OF TRANSFER OR SURRENDER, IF ANY
--	---	-------------------------	---------------------------------------

13. Setoffs

None List all setoffs made by any creditor, including a bank, against a debt or deposit of the debtor within **90 days** preceding the commencement of this case. (Married debtors filing under chapter 12 or chapter 13 must include information concerning either or both spouses whether or not a joint petition is filed, unless the spouses are separated and a joint petition is not filed.)

NAME AND ADDRESS OF CREDITOR	DATE OF SETOFF	AMOUNT OF SETOFF
------------------------------	----------------	------------------

14. Property held for another person

None List all property owned by another person that the debtor holds or controls.*

***Some or all items listed are alleged to be enforceable consignments. Inclusion on the list is without prejudice to the Debtor's right to challenge status after further review of relevant documents.**

NAME AND ADDRESS OF OWNER	DESCRIPTION AND VALUE OF PROPERTY	LOCATION OF PROPERTY
Complete RX 245 E Lake Drive, SE Atlanta, GA 30317	\$400,000 - drugs and pharmaceuticals	Southern Regional Health System, Inc. pharmacy department
Abbott Vascular 75 Remittance Drive Suite 1138 Chicago, IL 60675-1138	\$50,000 - medical supplies	Southern Regional Health System, Inc. cath lab
Bard Peripheral 1625 West 3rd Street Tempe, AZ 85281	\$30,000 - medical supplies	Southern Regional Health System, Inc. cath lab
Boston Scientific 100 Boston Scientific Way Marlborough, MA 01752	\$20,000 - medical supplies	Southern Regional Health System, Inc. cath lab
Medtronic USA 4102 Southpoint Blvd. Jacksonville, FL 32216	\$50,000 - medical supplies	Southern Regional Health System, Inc. cath lab

B7 (Official Form 7) (04/13)

NAME AND ADDRESS OF OWNER	DESCRIPTION AND VALUE OF PROPERTY	LOCATION OF PROPERTY
W L Gore & Assoc., Inc. 2600 West Executive Pkwy. Suite 500 Lehi, UT 84043	\$35,000 - medical supplies	Southern Regional Health System, Inc. cath lab
Stryker Orthopedics PO Box 93213 Chicago, IL 60673	\$49,189.00 - medical supplies	Southern Regional Health System, Inc. operating room
W. L. Gore & Associates PO Box 751331 Charlotte, NC 28275	\$14,818.00 - medical supplies	Southern Regional Health System, Inc. operating room
American Medical Systems PO Box 7247-6586 Philadelphia, PA 19170	\$55,501.00 - medical supplies	Southern Regional Health System, Inc. operating room
Synthes PO Box 8538-662 Philadelphia, PA 19171	\$36,669.84 - medical supplies	Southern Regional Health System, Inc. operating room
RTI Biologics PO Box 11404 Columbia, SC 29211	\$46,569.60 - medical supplies	Southern Regional Health System, Inc. operating room
Maquet 2550 Solutions Center Chicago, IL 60677	\$5,638.47 - medical supplies	Southern Regional Health System, Inc. operating room
Lifelink PO Box 102474 Atlanta, GA 30368	\$8,309.75 - medical supplies	Southern Regional Health System, Inc. operating room
Nuvasive File 50678 Los Angeles, CA 90074	\$14,190.00 - medical supplies	Southern Regional Health System, Inc. operating room
Lifecell PO Box 301582 Dallas, TX 75303	\$4,405.00 - medical supplies	Southern Regional Health System, Inc. operating room
Olympus Dept. 600, PO Box 120600 Dallas, TX 75312	\$5,775.00 - medical supplies	Southern Regional Health System, Inc. operating room
Olympus Gyrus ENT PO Box 102845 Atlanta, GA 30368	\$5,862.47	Southern Regional Health System, Inc. operating room
Baxter PO Box 905788 Charlotte, NC 28290	\$60,675.00	Southern Regional Health System, Inc. operating room
Stryker Interventional Spine PO Box 93308 Chicago, IL 60673	\$21,730.00	Southern Regional Health System, Inc. operating room
Stryker Crosslink PO Box 70119 Chicago, IL 60673	\$10,009.23	Southern Regional Health System, Inc. operating room

B7 (Official Form 7) (04/13)

15. Prior address of debtor

None If the debtor has moved within **three years** immediately preceding the commencement of this case, list all premises which the debtor occupied during that period and vacated prior to the commencement of this case. If a joint petition is filed, report also any separate address of either spouse.

ADDRESS	NAME USED	DATES OF OCCUPANCY
---------	-----------	--------------------

16. Spouses and Former Spouses

None If the debtor resides or resided in a community property state, commonwealth, or territory (including Alaska, Arizona, California, Idaho, Louisiana, Nevada, New Mexico, Puerto Rico, Texas, Washington, or Wisconsin) within **eight years** immediately preceding the commencement of the case, identify the name of the debtor's spouse and of any former spouse who resides or resided with the debtor in the community property state.

NAME

17. Environmental Information.

For the purpose of this question, the following definitions apply:

"Environmental Law" means any federal, state, or local statute or regulation regulating pollution, contamination, releases of hazardous or toxic substances, wastes or material into the air, land, soil, surface water, groundwater, or other medium, including, but not limited to, statutes or regulations regulating the cleanup of these substances, wastes, or material.

"Site" means any location, facility, or property as defined under any Environmental Law, whether or not presently or formerly owned or operated by the debtor, including, but not limited to, disposal sites.

"Hazardous Material" means anything defined as a hazardous waste, hazardous substance, toxic substance, hazardous material, pollutant, or contaminant or similar term under an Environmental Law

None a. List the name and address of every site for which the debtor has received notice in writing by a governmental unit that it may be liable or potentially liable under or in violation of an Environmental Law. Indicate the governmental unit, the date of the notice, and, if known, the Environmental Law:

SITE NAME AND ADDRESS	NAME AND ADDRESS OF GOVERNMENTAL UNIT	DATE OF NOTICE	ENVIRONMENTAL LAW
-----------------------	---------------------------------------	----------------	-------------------

None b. List the name and address of every site for which the debtor provided notice to a governmental unit of a release of Hazardous Material. Indicate the governmental unit to which the notice was sent and the date of the notice.

SITE NAME AND ADDRESS	NAME AND ADDRESS OF GOVERNMENTAL UNIT	DATE OF NOTICE	ENVIRONMENTAL LAW
-----------------------	---------------------------------------	----------------	-------------------

None c. List all judicial or administrative proceedings, including settlements or orders, under any Environmental Law with respect to which the debtor is or was a party. Indicate the name and address of the governmental unit that is or was a party to the proceeding, and the docket number.

NAME AND ADDRESS OF GOVERNMENTAL UNIT	DOCKET NUMBER	STATUS OR DISPOSITION
---------------------------------------	---------------	-----------------------

B7 (Official Form 7) (04/13)

12

18 . Nature, location and name of business

None

a. *If the debtor is an individual*, list the names, addresses, taxpayer identification numbers, nature of the businesses, and beginning and ending dates of all businesses in which the debtor was an officer, director, partner, or managing executive of a corporation, partner in a partnership, sole proprietor, or was self-employed in a trade, profession, or other activity either full- or part-time within **six years** immediately preceding the commencement of this case, or in which the debtor owned 5 percent or more of the voting or equity securities within **six years** immediately preceding the commencement of this case.

If the debtor is a partnership, list the names, addresses, taxpayer identification numbers, nature of the businesses, and beginning and ending dates of all businesses in which the debtor was a partner or owned 5 percent or more of the voting or equity securities, within **six years** immediately preceding the commencement of this case.

If the debtor is a corporation, list the names, addresses, taxpayer identification numbers, nature of the businesses, and beginning and ending dates of all businesses in which the debtor was a partner or owned 5 percent or more of the voting or equity securities within **six years** immediately preceding the commencement of this case.

LAST FOUR DIGITS OF
SOCIAL SECURITY OR
OTHER INDIVIDUAL
TAXPAYER I.D. NO.
(ITIN)/COMPLETE EIN

NAME

ADDRESS

NATURE OF BUSINESS

BEGINNING AND
ENDING DATES

See Attachment 18

Each of the Debtors, with the exception of Southern Regional Medical Services, Inc., is a non-profit corporation. Attached is a list of related and/or financial entities.

None

b. Identify any business listed in response to subdivision a., above, that is "single asset real estate" as defined in 11 U.S.C. § 101.

NAME

ADDRESS

The following questions are to be completed by every debtor that is a corporation or partnership and by any individual debtor who is or has been, within **six years** immediately preceding the commencement of this case, any of the following: an officer, director, managing executive, or owner of more than 5 percent of the voting or equity securities of a corporation; a partner, other than a limited partner, of a partnership, a sole proprietor, or self-employed in a trade, profession, or other activity, either full- or part-time.

*(An individual or joint debtor should complete this portion of the statement **only** if the debtor is or has been in business, as defined above, within six years immediately preceding the commencement of this case. A debtor who has not been in business within those six years should go directly to the signature page.)*

19. Books, records and financial statements

None

a. List all bookkeepers and accountants who within **two years** immediately preceding the filing of this bankruptcy case kept or supervised the keeping of books of account and records of the debtor.

NAME AND ADDRESS

DATES SERVICES RENDERED

**Gina Dickson
11 Upper Riverdale Road, SW
Riverdale, GA 30274**

Entire 2 years

**Sage Singleton
11 Upper Riverdale Road, SW
Riverdale, GA 30274**

November 2014 - July 2015

**Ken Leach
11 Upper Riverdale Road, SW
Riverdale, GA 30274**

Through August 2014

B7 (Official Form 7) (04/13)

13

NAME AND ADDRESS	DATES SERVICES RENDERED
Michelle Fidler 11 Upper Riverdale Road, SW Riverdale, GA 30274	Entire 2 years
Ron McElreath 11 Upper Riverdale Road, SW Riverdale, GA 30274	Entire 2 years
Angela Wilson 11 Upper Riverdale Road, SW Riverdale, GA 30274	April 2015 - July 2015
Nadeige Exavier 11 Upper Riverdale Road, SW Riverdale, GA 30274	Through April 2015
Catherine Flanagan 11 Upper Riverdale Road, SW Riverdale, GA 30274	Entire 2 years

None b. List all firms or individuals who within the **two years** immediately preceding the filing of this bankruptcy case have audited the books of account and records, or prepared a financial statement of the debtor.

NAME	ADDRESS	DATES SERVICES RENDERED
Draffin & Tucker, LLP	5 Concourse Pkwy., NE Suite 1250 Atlanta, GA 30328	Entire 2 years
Windham Brannon	3630 Peachtree Road Suite 600 Atlanta, GA 30326	Entire 2 years

None c. List all firms or individuals who at the time of the commencement of this case were in possession of the books of account and records of the debtor. If any of the books of account and records are not available, explain.

NAME	ADDRESS
Draffin & Tucker, LLP	5 Concourse Pkwy., NE Suite 1250 Atlanta, GA 30328
Windham Brannon	3630 Peachtree Road Suite 600 Atlanta, GA 30326

None d. List all financial institutions, creditors and other parties, including mercantile and trade agencies, to whom a financial statement was issued by the debtor within **two years** immediately preceding the commencement of this case.

NAME AND ADDRESS	DATE ISSUED
Emory Healthcare 1364 Clifton Road Atlanta, GA 30322	Various
Gemino Healthcare Finance, LLC 1 International Plaza Suite 220 Philadelphia, PA 19113	Various
Prime Healthcare Foundation 3300 E. Guasti Road 2nd Floor Ontario, CA 91761	Various
Clayton County Tax Commissioner Clayton County Administration Annex 3, 2nd Floor 121 South McDonough Street	Various

B7 (Official Form 7) (04/13)

14

NAME AND ADDRESS
Jonesboro, GA 30236
Complete RX
245 E Lake Drive, SE
Atlanta, GA 30317

DATE ISSUED

Various

***In the ordinary course of its business, the Debtor provided financial statements to County and governmental entities, suppliers, vendors and similar parties. The Debtor does not maintain records identifying the recipient or date provided.**

20. Inventories

None a. List the dates of the last two inventories taken of your property, the name of the person who supervised the taking of each inventory, and the dollar amount and basis of each inventory.

DATE OF INVENTORY	INVENTORY SUPERVISOR	DOLLAR AMOUNT OF INVENTORY (Specify cost, market or other basis)
June 30, 2014	Luther Allison	\$2,249,593 (cost basis)
June 30, 2015	Jack Sebree	\$2,243,835 (cost basis)

None b. List the name and address of the person having possession of the records of each of the inventories reported in a., above.

DATE OF INVENTORY	NAME AND ADDRESSES OF CUSTODIAN OF INVENTORY RECORDS
June 30, 2014	Jack Sebree 11 Upper Riverdale Road, SW Riverdale, GA 30274
June 30, 2015	Jack Sebree 11 Upper Riverdale Road, SW Riverdale, GA 30274

21. Current Partners, Officers, Directors and Shareholders

None a. If the debtor is a partnership, list the nature and percentage of partnership interest of each member of the partnership.

NAME AND ADDRESS	NATURE OF INTEREST	PERCENTAGE OF INTEREST
------------------	--------------------	------------------------

None b. If the debtor is a corporation, list all officers and directors of the corporation, and each stockholder who directly or indirectly owns, controls, or holds 5 percent or more of the voting or equity securities of the corporation.

NAME AND ADDRESS	TITLE	NATURE AND PERCENTAGE OF STOCK OWNERSHIP
James G. Adams	Chairman, Board of Directors	None
Donald McMillian, Jr., DVM	Vice Chairman, Board of Directors	None
Daniel T. McDevitt, M.D.	Secretary, Board of Directors	None
Andrea S. Callaway	Treasurer, Board of Directors	None
Rev. Dr. Ed J. Best, Jr.	Member, Board of Directors	None
Felicia Franklin-Warner	Member, Board of Directors	None

B7 (Official Form 7) (04/13)

15

NAME AND ADDRESS	TITLE	NATURE AND PERCENTAGE OF STOCK OWNERSHIP
Glynda B. King	Member, Board of Directors	None
Landry D. Merkison	Member, Board of Directors	None
Ramona Thurman Bivins	Member, Board of Directors	None
Raju M. Vanapalli, M.D.	Member, Board of Directors	None
Barry Zisholtz, M.D.	Member, Board of Directors	None

22 . Former partners, officers, directors and shareholders

None a. If the debtor is a partnership, list each member who withdrew from the partnership within **one year** immediately preceding the commencement of this case.

NAME	ADDRESS	DATE OF WITHDRAWAL
------	---------	--------------------

None b. If the debtor is a corporation, list all officers, or directors whose relationship with the corporation terminated within **one year** immediately preceding the commencement of this case.

NAME AND ADDRESS	TITLE	DATE OF TERMINATION
Richard C. Prokesch, M.D.	Chairman	June 30, 2015
Ronald M. Dodson	Member, Board of Directors	June 30, 2015
Krishna B. Mohan, M.D.	Member, Board of Directors	June 30, 2015
James O. Watkins	Member, Board of Directors	June 30, 2015
Benny R. Whitmore	Member, Board of Directors	June 30, 2015

23 . Withdrawals from a partnership or distributions by a corporation

None If the debtor is a partnership or corporation, list all withdrawals or distributions credited or given to an insider, including compensation in any form, bonuses, loans, stock redemptions, options exercised and any other perquisite during **one year** immediately preceding the commencement of this case.

NAME & ADDRESS OF RECIPIENT, RELATIONSHIP TO DEBTOR	DATE AND PURPOSE OF WITHDRAWAL	AMOUNT OF MONEY OR DESCRIPTION AND VALUE OF PROPERTY
See Attachment 23		

24. Tax Consolidation Group.

None If the debtor is a corporation, list the name and federal taxpayer identification number of the parent corporation of any consolidated group for tax purposes of which the debtor has been a member at any time within **six years** immediately preceding the commencement of the case.

NAME OF PARENT CORPORATION	TAXPAYER IDENTIFICATION NUMBER (EIN)
----------------------------	--------------------------------------

B7 (Official Form 7) (04/13)

16

25. Pension Funds.

None If the debtor is not an individual, list the name and federal taxpayer-identification number of any pension fund to which the debtor, as an employer, has been responsible for contributing at any time within **six years** immediately preceding the commencement of the case.

NAME OF PENSION FUND	TAXPAYER IDENTIFICATION NUMBER (EIN)
Southern Regional Health System, Inc. Retirement Plan	58-1955423
Southern Regional Health System, Inc. Supplemental Retirement Savings Plan	58-1955423

* * * * *

B7 (Official Form 7) (04/13)

17

DECLARATION UNDER PENALTY OF PERJURY ON BEHALF OF CORPORATION OR PARTNERSHIP

I declare under penalty of perjury that I have read the answers contained in the foregoing statement of financial affairs and any attachments thereto and that they are true and correct to the best of my knowledge, information and belief.

Date 8/19/2015

Signature /s/ George E. Hoffman, Jr.
George E. Hoffman, Jr.
Senior Vice President & CFO

[An individual signing on behalf of a partnership or corporation must indicate position or relationship to debtor.]

Penalty for making a false statement: Fine of up to \$500,000 or imprisonment for up to 5 years, or both. 18 U.S.C. §§ 152 and 3571

				FACILITY: SRMC BANK: SUN AP		FROM 05/01/15 TO 07/31/15		STATUSES: ALL		AMOUNT	VOIDED/
DATE	CHECK NUM	DATE CLEARED	AMOUNT	VENDOR NUM	VENDOR NAME	STATUS	STATUS DATE	CLEARED	UNCLAIMED	ISSUED/	
05/01/15	00010191	10191	5/7/2015 19,930.21	A00727	DISTRIBUTION COOPERATIVE INC	CLEARED	05/07/15	19930.21			
05/01/15	00010192	10192	5/8/2015 4,500.00	M06231	ZH PAUL JONES MD	CLEARED	05/08/15	4500.00			
05/01/15	00010193	10193	5/15/2015 3,750.00	M04064	ZH MENCHION KENNETH MD	CLEARED	05/15/15	3750.00			
05/01/15	00010194	10194	5/26/2015 2,822.82	M00241	ZH ATLANTA HEART ASSOCIATES PC	CLEARED	05/26/15	2822.82			
05/01/15	00010195	10195	5/12/2015 2,000.00	M01481	ZH LEE A DIAMOND MD	CLEARED	05/12/15	2000.00			
05/01/15	00010196	10196	5/11/2015 26,050.00	M05033	ZH GEORGIA UROLOGY LITHOTRIPSY LLC	CLEARED	05/11/15	26050.00			
05/01/15	00010197	10197	5/26/2015 6,000.00	M06644	ZH ROBERT FRIEDMAN M.D	CLEARED	05/26/15	6000.00			
05/01/15	00010198	10198	5/8/2015 29,577.36	M00591	ZU CLAYTON COUNTY WATER AUTHORITY	CLEARED	05/08/15	29577.36			
05/01/15	00010199	10199	5/8/2015 5,011.04	M01664	ZF MEDLINE INDUS INC	CLEARED	05/08/15	5011.04			
05/01/15	00010200	10200	5/8/2015 80,006.19	M02929	DCI	CLEARED	05/08/15	80006.19			
05/01/15	00010201	10201	#N/A #N/A				VOIDED 05/01/15				
05/01/15	00010202	10202	#N/A #N/A		COMMENT: EXTRA FORM (1 of 6) OF CHECK NO: 00010200		VOIDED 05/01/15				
05/01/15	00010203	10203	#N/A #N/A		COMMENT: EXTRA FORM (2 of 6) OF CHECK NO: 00010200		VOIDED 05/01/15				
05/01/15	00010204	10204	#N/A #N/A		COMMENT: EXTRA FORM (3 of 6) OF CHECK NO: 00010200		VOIDED 05/01/15				
05/01/15	00010205	10205	#N/A #N/A		COMMENT: EXTRA FORM (4 of 6) OF CHECK NO: 00010200		VOIDED 05/01/15				
05/01/15	00010206	10206	#N/A #N/A		COMMENT: EXTRA FORM (5 of 6) OF CHECK NO: 00010200		VOIDED 05/01/15				
05/01/15	00010206	10206	#N/A #N/A		COMMENT: EXTRA FORM (6 of 6) OF CHECK NO: 00010200		VOIDED 05/01/15				
05/04/15	00010207	10207	5/21/2015 79.17	A02525	INSURANCE REFUND	CLEARED	05/21/15	79.17			
05/04/15	00010208	10208	5/19/2015 1,635.90	A02525	INSURANCE REFUND	CLEARED	05/19/15	1635.90			
05/04/15	00010209	10209	5/19/2015 1,271.06	A02525	INSURANCE REFUND	CLEARED	05/19/15	1271.06			
05/04/15	00010210	10210	#N/A #N/A		REMITTED TO: UNITED HEALTHCARE CHOICE PLUS						
05/04/15	00010211	10211	#N/A #N/A		REMITTED TO: CIGNA						
05/04/15	00010212	10212	5/22/2015 1,166.02	A02525	INSURANCE REFUND	CLEARED	05/22/15	1166.02			
05/04/15	00010213	10213	5/20/2015 15.00	A02525	INSURANCE REFUND	CLEARED	05/20/15	15.00			
05/04/15	00010214	10214	5/19/2015 2.99	A02525	INSURANCE REFUND	CLEARED	05/19/15	2.99			
05/04/15	00010215	10215	#N/A #N/A		REMITTED TO: UNITED HEALTHCARE CHOICE PLUS						
05/04/15	00010216	10216	5/22/2015 41.00	A02525	INSURANCE REFUND	CLEARED	05/22/15	41.00			
05/07/15	00010217	10217	6/2/2015 409.00	A02525	INSURANCE REFUND	CLEARED	06/02/15	409.00			
05/07/15	00010218	10218	6/24/2015 359.35	A02525	INSURANCE REFUND	CLEARED	06/24/15	359.35			
05/07/15	00010219	10219	5/29/2015 359.35	A02525	INSURANCE REFUND	CLEARED	05/29/15	359.35			
05/07/15	00010220	10220	5/27/2015 898.00	A02525	INSURANCE REFUND	CLEARED	05/27/15	898.00			
05/07/15	00010221	10221	#N/A #N/A		REMITTED TO: KAISER HMO						
05/07/15	00010222	10222	5/29/2015 1,141.89	A02525	INSURANCE REFUND	CLEARED	05/29/15	1141.89			
05/07/15	00010223	10223	5/22/2015 366.30	A02525	INSURANCE REFUND	CLEARED	05/22/15	366.30			
05/07/15	00010224	10224	5/28/2015 1,174.73	A02525	INSURANCE REFUND	CLEARED	05/28/15	1174.73			
05/07/15	00010225	10225	6/4/2015 353.98	A02525	INSURANCE REFUND	CLEARED	06/04/15	353.98			
05/07/15	00010226	10226	6/8/2015 351.50	A02525	INSURANCE REFUND	CLEARED	06/08/15	351.50			
05/07/15	00010227	10227	6/8/2015 9.45	A02525	INSURANCE REFUND	CLEARED	06/08/15	9.45			
05/07/15	00010228	10228	6/8/2015 452.48	A02525	INSURANCE REFUND	CLEARED	06/08/15	452.48			
05/07/15	00010229	10229	5/11/2015 130,571.34	M06317	MORRISON MANAGEMENT SPECIALISTS	CLEARED	05/11/15	130571.34			
05/07/15	00010230	10230	5/11/2015 220,407.84	M06317	MORRISON MANAGEMENT SPECIALISTS	CLEARED	05/11/15	220407.84			
05/07/15	00010231	10231	5/18/2015 60.38	M06632	HALYARD SALES LLC	CLEARED	05/18/15	60.38			
05/07/15	00010232	10232	5/20/2015 19.50	M01189	HEALTH CARE LOGISTICS	CLEARED	05/20/15	19.50			
05/07/15	00010233	10233	5/19/2015 250.00	M06082	OCCUPRO LLC	CLEARED	05/19/15	250.00			
05/07/15	00010234	10234	5/18/2015 262.50	M02320	SHARN ANESTHESIA INC	CLEARED	05/18/15	262.50			
05/07/15	00010235	10235	5/18/2015 548.79	M00795	ZO SOUTHEASTERN PAPER GROUP OF ATL	CLEARED	05/18/15	548.79			
05/07/15	00010236	10236	5/18/2015 588.84	M04079	SOUTHERN STAMP AND STENCIL CO	CLEARED	05/18/15	588.84			
05/07/15	00010237	10237	5/18/2015 354.83	M02461	STANDARD REGISTER	CLEARED	05/18/15	354.83			
05/07/15	00010238	10238	5/27/2015 3,071.47	M01484	STRYKER CRANIOMAXILLOFACIAL	CLEARED	05/27/15	3071.47			
05/07/15	00010239	10239	5/26/2015 437.50	M06103	SUMMIT IMAGING INC	CLEARED	05/26/15	437.50			
05/07/15	00010240	10240	5/18/2015 311.14	M02500	SUPERCIRCUITS INC	CLEARED	05/18/15	311.14			
05/07/15	00010241	10241	5/18/2015 290.00	M00542	CELL MARQUE	CLEARED	05/18/15	290.00			
05/07/15	00010242	10242	5/18/2015 103.09	M02047	COMPLIANCE POINT	CLEARED	05/18/15	103.09			
05/07/15	00010243	10243	5/15/2015 564.45	M06377	CURBELL MEDICAL PRODUCTS INC	CLEARED	05/15/15	564.45			
05/07/15	00010244	10244	5/18/2015 491.80	M00757	DEVORE AND JOHNSON	CLEARED	05/18/15	491.80			

05/07/15	00010245	10245	5/18/2015	246.11	M06516	INLAND SEAFOOD	CLEARED	05/18/15	246.11
05/07/15	00010246	10246	5/18/2015	117.03	M01727	MICROTEK MEDICAL INC	CLEARED	05/18/15	117.03
05/07/15	00010247	10247	5/28/2015	285.00	M06345	NATIONWIDE LABORATORY SERVICES	CLEARED	05/28/15	285.00
05/07/15	00010248	10248	5/15/2015	700.00	A02611	P.S.S. SIGNS & GLASS	CLEARED	05/15/15	700.00
05/07/15	00010249	10249	5/18/2015	283.70	M02251	PATTERSON MEDICAL	CLEARED	05/18/15	283.70
05/07/15	00010250	10250	5/15/2015	274.00	M06521	PREMIUM DISTRIBUTORS	CLEARED	05/15/15	274.00
05/07/15	00010251	10251	5/18/2015	2,675.00	M02089	PROGRESSIVE MEDICAL	CLEARED	05/18/15	2675.00
05/07/15	00010252	10252	6/1/2015	4,984.00	M06062	CHAMBLEY PRINTING CO INC	CLEARED	06/01/15	4984.00
05/07/15	00010253	10253	5/28/2015	238.00	M00027	ADEPT MED INTERNATIONAL	CLEARED	05/28/15	238.00
05/07/15	00010254	10254	5/15/2015	97.50	M00033	ADLER INSTRUMENTS COMPANY	CLEARED	05/15/15	97.50
05/07/15	00010255	10255	5/18/2015	372.15	M00307	EDWARDS LIFESCIENCES	CLEARED	05/18/15	372.15
05/07/15	00010256	10256	5/15/2015	1,073.79	M00866	ZA EMPIRE MARKETING GROUP	CLEARED	05/15/15	1073.79
05/07/15	00010257	10257	5/18/2015	238.50	M03133	ENDCHOICE INC	CLEARED	05/18/15	238.50
05/07/15	00010258	10258	5/19/2015	1,000.00	M06550	EPWAVE LLC	CLEARED	05/19/15	1000.00
05/07/15	00010259	10259	5/18/2015	395.50	M02683	EVOQUA WATER	CLEARED	05/18/15	395.50
05/07/15	00010260	10260	5/14/2015	134.45	M00947	FISHER HEALTHCARE	CLEARED	05/14/15	134.45
05/07/15	00010261	10261	5/18/2015	1,633.18	M00988	ZP FRESENIUS USA INC	CLEARED	05/18/15	1633.18
05/07/15	00010262	10262	5/15/2015	469.44	M06457	GRAYBAR	CLEARED	05/15/15	469.44
05/07/15	00010263	10263	5/15/2015	160.00	M00763	VERATHON INC	CLEARED	05/15/15	160.00
05/07/15	00010264	10264	5/27/2015	34.15	M06544	X-RAY MARKER LLC	CLEARED	05/27/15	34.15
05/07/15	00010265	10265	5/18/2015	310.56	M02621	TRIATEK	CLEARED	05/18/15	310.56
05/07/15	00010266	10266	5/18/2015	71,738.87	M00051	ZP AGFA FINANCE CORPORATION	CLEARED	05/18/15	71738.87
05/07/15	00010267	10267	5/18/2015	6,778.58	M06372	QUALITY SYSTEMS INC	CLEARED	05/18/15	6778.58
05/07/15	00010268	10268	5/18/2015	5,466.67	M06547	MEDISOLV INC	CLEARED	05/18/15	5466.67
05/07/15	00010269	10269	5/18/2015	10,775.00	M00666	COLOPLAST CORP	CLEARED	05/18/15	10775.00
05/07/15	00010270	10270	5/18/2015	36,923.73	M06677	DELL FINANCIAL SERVICES	CLEARED	05/18/15	36923.73
05/07/15	00010271	10271	5/15/2015	1,143.55	M06629	DELANTA AIR COMPRESSOR	CLEARED	05/15/15	1143.55
05/07/15	00010272	10272	5/18/2015	18,809.95	M00620	INTUITIVE SURGICAL INC	CLEARED	05/18/15	18809.95
05/07/15	00010273	10273	5/18/2015	4,779.95	M00620	INTUITIVE SURGICAL INC	CLEARED	05/18/15	4779.95
05/07/15	00010274	10274	5/18/2015	38,858.00	M06175	MEDICAL INFORMATION TECHNOLOGY INC	CLEARED	05/18/15	38858.00
05/07/15	00010275	10275	5/14/2015	82,877.55	M01171	PHILIPS HEALTHCARE	CLEARED	05/14/15	82877.55
05/07/15	00010276	10276	5/18/2015	30,848.49	M02367	QUEST DIAGNOSTICS,	CLEARED	05/18/15	30848.49
			#N/A	#N/A		REMITTED TO:			
			#N/A	#N/A		QUEST DIAGNOSTICS			
05/07/15	00010277	10277	5/18/2015	10,659.63	A01775	ZP PASSPORT HEALTH COMMUNICATIONS	CLEARED	05/18/15	10659.63
05/07/15	00010278	10278	5/18/2015	29,728.25	M00591	ZP CLAYTON COUNTY WATER AUTHORITY	CLEARED	05/18/15	29728.25
05/07/15	00010279	10279	5/20/2015	169.91	A02622	ZM CLAUDIA HALL	CLEARED	05/20/15	169.91
05/07/15	00010280	10280	5/14/2015	21,809.09	M01047	MCKESSON DRUG	CLEARED	05/14/15	21809.09
05/07/15	00010281	10281	5/18/2015	1,542.08	M06238	ORKIN PEST CONTROL	CLEARED	05/18/15	1542.08
05/07/15	00010282	10282	6/4/2015	1,028.35	M06368	PERFORMANCE COMMUNICATIONS INC	CLEARED	06/04/15	1028.35
05/07/15	00010283	10283	5/13/2015	1,875.00	A02921	ZM KEVIN MAY	CLEARED	05/13/15	1875.00
05/07/15	00010284	10284	5/19/2015	335.40	A03041	ZM LILLIAN CALHOUN	CLEARED	05/19/15	335.40
05/07/15	00010285	10285	5/14/2015	130.98	A02689	ZM PILLAY SALOSHNI	CLEARED	05/14/15	130.98
05/07/15	00010286	10286	5/15/2015	974.65	A02584	ZM DEANNE ROSE	CLEARED	05/15/15	974.65
05/07/15	00010287	10287	5/15/2015	1,695.64	M00449	MEDI-VATORS	CLEARED	05/15/15	1695.64
05/07/15	00010288	10288	5/14/2015	2,069.04	M00417	ZE OFFICE MAX	CLEARED	05/14/15	2069.04
05/14/15	00010289	10289	5/28/2015	25.00	A02524	PATIENT REFUND	CLEARED	05/28/15	25.00
			#N/A	#N/A		REMITTED TO:			
			#N/A	#N/A		TAYLOR, CARLA M			
05/14/15	00010290	10290	5/28/2015	49.57	A02524	PATIENT REFUND	CLEARED	05/28/15	49.57
			#N/A	#N/A		REMITTED TO:			
			#N/A	#N/A		ROSS, DOROTHY M			
05/14/15	00010291	10291	6/4/2015	60.00	A02524	PATIENT REFUND	CLEARED	06/04/15	60.00
			#N/A	#N/A		REMITTED TO:			
			#N/A	#N/A		MORELAND, SHARON			
05/14/15	00010292	10292	6/2/2015	21.78	A02524	PATIENT REFUND	CLEARED	06/02/15	21.78
			#N/A	#N/A		REMITTED TO:			
			#N/A	#N/A		SCOTT, BRENDA			
05/14/15	00010293	10293	6/4/2015	21.78	A02524	PATIENT REFUND	CLEARED	06/04/15	21.78
			#N/A	#N/A		REMITTED TO:			
			#N/A	#N/A		JORDAN, PATRICIA			
05/14/15	00010294	10294	5/29/2015	200.00	A02524	PATIENT REFUND	CLEARED	05/29/15	200.00
			#N/A	#N/A		REMITTED TO:			
			#N/A	#N/A		METELJUS, SAMANTHA			
05/14/15	00010295	10295	#N/A	#N/A	A02524	PATIENT REFUND	ISSUED	05/14/15	21.78
			#N/A	#N/A		REMITTED TO:			
			#N/A	#N/A		JOYNER, KEITH			
05/14/15	00010296	10296	5/29/2015	85.00	A02524	PATIENT REFUND	CLEARED	05/29/15	85.00
			#N/A	#N/A		REMITTED TO:			
			#N/A	#N/A		FAVERY, CHARMINE M			
05/14/15	00010297	10297	#N/A	#N/A	A02524	PATIENT REFUND	ISSUED	05/14/15	30.00
			#N/A	#N/A		REMITTED TO:			
			#N/A	#N/A		BARCLAY, JUNE			
05/14/15	00010298	10298	#N/A	#N/A	A02524	PATIENT REFUND	ISSUED	05/14/15	12.50
			#N/A	#N/A		REMITTED TO:			
			#N/A	#N/A		CARRENOALBARAAN, BRENDA			
05/14/15	00010299	10299	6/12/2015	40.46	A02524	PATIENT REFUND	CLEARED	06/12/15	40.46
			#N/A	#N/A		REMITTED TO:			
			#N/A	#N/A		DURHAM, LINDA S			
05/14/15	00010300	10300	6/5/2015	75.00	A02524	PATIENT REFUND	CLEARED	06/05/15	75.00
			#N/A	#N/A		REMITTED TO:			
			#N/A	#N/A		BROOKS, NADINE			
05/14/15	00010301	10301	#N/A	#N/A	A02524	PATIENT REFUND	ISSUED	05/14/15	9.50
			#N/A	#N/A		REMITTED TO:			
			#N/A	#N/A		PELLOT, ERICA			
05/14/15	00010302	10302	#N/A	#N/A	A02524	PATIENT REFUND	ISSUED	05/14/15	9.50
			#N/A	#N/A		REMITTED TO:			
			#N/A	#N/A		THOMAS, JOYCE ANN			
05/14/15	00010303	10303	6/9/2015	12.50	A02524	PATIENT REFUND	CLEARED	06/09/15	12.50
			#N/A	#N/A		REMITTED TO:			
			#N/A	#N/A		MINGO, TOYKA D			
05/14/15	00010304	10304	#N/A	#N/A	A02524	PATIENT REFUND	ISSUED	05/14/15	9.50
			#N/A	#N/A		REMITTED TO:			
			#N/A	#N/A		VENTURA, MARIE			
05/14/15	00010305	10305	5/29/2015	99.99	A02524	PATIENT REFUND	CLEARED	05/29/15	99.99
			#N/A	#N/A		REMITTED TO:			
			#N/A	#N/A		HENDERSON, MARVIN L II			
05/14/15	00010306	10306	6/18/2015	3.00	A02524	PATIENT REFUND	CLEARED	06/18/15	3.00
			#N/A	#N/A		REMITTED TO:			
			#N/A	#N/A		EDOSOMWAN, ERIKA			
05/14/15	00010307	10307	6/1/2015	75.00	A02524	PATIENT REFUND	CLEARED	06/01/15	75.00
			#N/A	#N/A		REMITTED TO:			
			#N/A	#N/A		BANNER, STEPHANIE DENISE			
05/14/15	00010308	10308	5/28/2015	200.00	A02524	PATIENT REFUND	CLEARED	05/28/15	200.00
			#N/A	#N/A		REMITTED TO:			
			#N/A	#N/A		BLACQUERE, MIKE			
05/14/15	00010309	10309	6/12/2015	21.78	A02524	PATIENT REFUND	CLEARED	06/12/15	21.78
			#N/A	#N/A		REMITTED TO:			
			#N/A	#N/A		LUNN, KATHY			
05/14/15	00010310	10310	6/15/2015	150.00	A02524	PATIENT REFUND	CLEARED	06/15/15	150.00
			#N/A	#N/A		REMITTED TO:			
			#N/A	#N/A		TRAN, VAN			
05/14/15	00010311	10311	6/16/2015	21.78	A02524	PATIENT REFUND	CLEARED	06/16/15	21.78
			#N/A	#N/A		REMITTED TO:			
			#N/A	#N/A		DANIELS, FREDERICK O			

05/14/15	00010312	10312	#N/A	#N/A	A02524	PATIENT REFUND	ISSUED	05/14/15	25.00
			#N/A	#N/A		REMITTED TO:			
						CARTER,KENNEISHA TESHELLE			
05/14/15	00010313	10313	5/27/2015	74.89	A02524	PATIENT REFUND	CLEARED	05/27/15	74.89
			#N/A	#N/A		REMITTED TO:			
						GARNETT,LETRESE			
05/14/15	00010314	10314	6/18/2015	9.50	A02524	PATIENT REFUND	CLEARED	06/18/15	9.50
			#N/A	#N/A		REMITTED TO:			
						PATTERSON,ASHLEY J			
05/14/15	00010315	10315	6/1/2015	104.42	A02524	PATIENT REFUND	CLEARED	06/01/15	104.42
			#N/A	#N/A		REMITTED TO:			
						NGO,LIEU T			
05/14/15	00010316	10316	6/5/2015	75.60	A02524	PATIENT REFUND	CLEARED	06/05/15	75.60
			#N/A	#N/A		REMITTED TO:			
						GODFREY,ALTHEA ANITA			
05/14/15	00010317	10317	6/23/2015	322.25	A02524	PATIENT REFUND	CLEARED	06/23/15	322.25
			#N/A	#N/A		REMITTED TO:			
						STUBBLEFIELD,CONNIE			
05/14/15	00010318	10318	#N/A	#N/A	A02524	PATIENT REFUND	ISSUED	05/14/15	27.91
			#N/A	#N/A		REMITTED TO:			
						LINDLEY,WARREN			
05/14/15	00010319	10319	5/28/2015	161.32	A02524	PATIENT REFUND	CLEARED	05/28/15	161.32
			#N/A	#N/A		REMITTED TO:			
						FITZPATRICK,ALVIN L			
05/14/15	00010320	10320	5/28/2015	872.82	A02524	PATIENT REFUND	CLEARED	05/28/15	872.82
			#N/A	#N/A		REMITTED TO:			
						REID,RODNEY LOUIS			
05/14/15	00010321	10321	6/26/2015	12.50	A02524	PATIENT REFUND	CLEARED	06/26/15	12.50
			#N/A	#N/A		REMITTED TO:			
						HUSSAIN,ASMA			
05/14/15	00010322	10322	#N/A	#N/A	A02524	PATIENT REFUND	ISSUED	05/14/15	147.00
			#N/A	#N/A		REMITTED TO:			
						STONE,DEBRA ESTEAL			
05/14/15	00010323	10323	6/9/2015	45.36	A02524	PATIENT REFUND	CLEARED	06/09/15	45.36
			#N/A	#N/A		REMITTED TO:			
						MCRIDECOLVARD,TAMMY T			
05/14/15	00010324	10324	6/8/2015	25.00	A02524	PATIENT REFUND	CLEARED	06/08/15	25.00
			#N/A	#N/A		REMITTED TO:			
						DUNN,VICKI L			
05/14/15	00010325	10325	6/4/2015	9.50	A02524	PATIENT REFUND	CLEARED	06/04/15	9.50
			#N/A	#N/A		REMITTED TO:			
						ROBINSON,HARRIETT B			
05/14/15	00010326	10326	6/3/2015	50.00	A02524	PATIENT REFUND	CLEARED	06/03/15	50.00
			#N/A	#N/A		REMITTED TO:			
						MILLER,STEPHANIE NICOLE			
05/14/15	00010327	10327	#N/A	#N/A	A02524	PATIENT REFUND	ISSUED	05/14/15	9.50
			#N/A	#N/A		REMITTED TO:			
						WALKER,MARTHA D			
05/14/15	00010328	10328	6/4/2015	56.62	A02524	PATIENT REFUND	CLEARED	06/04/15	56.62
			#N/A	#N/A		REMITTED TO:			
						DAVIDSON,CLAUDETTE D			
05/14/15	00010329	10329	7/3/2015	35.00	A02524	PATIENT REFUND	ISSUED	05/14/15	35.00
			#N/A	#N/A		REMITTED TO:			
						WOOLFOLK,HELEN			
05/14/15	00010330	10330	5/28/2015	333.16	A02524	PATIENT REFUND	CLEARED	05/28/15	333.16
			#N/A	#N/A		REMITTED TO:			
						LANCASTER,DANIEL E			
05/14/15	00010331	10331	6/1/2015	1.20	A02524	PATIENT REFUND	CLEARED	06/01/15	1.20
			#N/A	#N/A		REMITTED TO:			
						ALLEN,BETTY			
05/14/15	00010332	10332	#N/A	#N/A	A02524	PATIENT REFUND	ISSUED	05/14/15	62.50
			#N/A	#N/A		REMITTED TO:			
						JORDAN,GERALDINE			
05/14/15	00010333	10333	6/3/2015	100.00	A02524	PATIENT REFUND	CLEARED	06/03/15	100.00
			#N/A	#N/A		REMITTED TO:			
						KELLY,DENISE VERNON			
05/14/15	00010334	10334	#N/A	#N/A	A02524	PATIENT REFUND	ISSUED	05/14/15	49.99
			#N/A	#N/A		REMITTED TO:			
						FERGUSON,NICHOLAS			
05/14/15	00010335	10335	#N/A	#N/A	A02524	PATIENT REFUND	ISSUED	05/14/15	229.63
			#N/A	#N/A		REMITTED TO:			
						LUNDY,JEROME			
05/14/15	00010336	10336	5/28/2015	300.00	A02524	PATIENT REFUND	CLEARED	05/28/15	300.00
			#N/A	#N/A		REMITTED TO:			
						JACOBSON,GERALD E			
05/14/15	00010337	10337	5/28/2015	25.00	A02524	PATIENT REFUND	CLEARED	05/28/15	25.00
			#N/A	#N/A		REMITTED TO:			
						BRANNAN,CHARLES H			
05/14/15	00010338	10338	6/18/2015	183.68	A02524	PATIENT REFUND	CLEARED	06/18/15	183.68
			#N/A	#N/A		REMITTED TO:			
						JONES,THERESA L			
05/14/15	00010339	10339	6/19/2015	12.00	A02524	PATIENT REFUND	CLEARED	06/19/15	12.00
			#N/A	#N/A		REMITTED TO:			
						MCCALL,ANTHONY MARTIN			
05/14/15	00010340	10340	6/29/2015	12.00	A02524	PATIENT REFUND	CLEARED	06/29/15	12.00
			#N/A	#N/A		REMITTED TO:			
						SMITH,CARLOTTA			
05/14/15	00010341	10341	#N/A	#N/A	A02524	PATIENT REFUND	ISSUED	05/14/15	12.00
			#N/A	#N/A		REMITTED TO:			
						MONTFORD,ESSIE JEAN			
05/14/15	00010342	10342	5/29/2015	150.00	A02524	PATIENT REFUND	CLEARED	05/29/15	150.00
			#N/A	#N/A		REMITTED TO:			
						NGUYEN,TY T			
05/14/15	00010343	10343	5/29/2015	12.00	A02524	PATIENT REFUND	CLEARED	05/29/15	12.00
			#N/A	#N/A		REMITTED TO:			
						VAZQUEZ,GISELA MARIA			
05/14/15	00010344	10344	6/9/2015	12.00	A02524	PATIENT REFUND	CLEARED	06/09/15	12.00
			#N/A	#N/A		REMITTED TO:			
						BLACK,DEBRA L			
05/14/15	00010345	10345	6/9/2015	15.00	A02524	PATIENT REFUND	CLEARED	06/09/15	15.00
			#N/A	#N/A		REMITTED TO:			
						WEAVER,DAVID LEROY			
05/14/15	00010346	10346	#N/A	#N/A	A02524	PATIENT REFUND	ISSUED	05/14/15	12.00
			#N/A	#N/A		REMITTED TO:			
						GRAHAM,STERLING			
05/14/15	00010347	10347	#N/A	#N/A	A02524	PATIENT REFUND	ISSUED	05/14/15	12.00
			#N/A	#N/A		REMITTED TO:			
						GRAHAM,STERLING X			
05/14/15	00010348	10348	5/28/2015	12.00	A02524	PATIENT REFUND	CLEARED	05/28/15	12.00
			#N/A	#N/A		REMITTED TO:			
						MCKEITHEN,HERMAN JAS			
05/14/15	00010349	10349	7/7/2015	12.00	A02524	PATIENT REFUND	ISSUED	05/14/15	12.00
			#N/A	#N/A		REMITTED TO:			
						MADISON,REGINALD			
05/14/15	00010350	10350	#N/A	#N/A	A02524	PATIENT REFUND	ISSUED	05/14/15	75.00
			#N/A	#N/A		REMITTED TO:			
						LAYSON,LINDA R			
05/14/15	00010351	10351	#N/A	#N/A	A02524	PATIENT REFUND	ISSUED	05/14/15	3.00
			#N/A	#N/A		REMITTED TO:			
						PETERSON,JESSICA JEANETTE			
05/14/15	00010352	10352	6/2/2015	40.00	A02524	PATIENT REFUND	CLEARED	06/02/15	40.00
			#N/A	#N/A		REMITTED TO:			
						SIMMONS,BERTHA ANTWANETTE L			
05/14/15	00010353	10353	#N/A	#N/A	A02524	PATIENT REFUND	ISSUED	05/14/15	3.00
			#N/A	#N/A		REMITTED TO:			
						YOUNG,TAMEKA MICHELLE			
05/14/15	00010354	10354	#N/A	#N/A	A02524	PATIENT REFUND	ISSUED	05/14/15	12.50
			#N/A	#N/A		REMITTED TO:			
						STEVENSON,DEBORAH I			
05/14/15	00010355	10355	6/1/2015	64.99	A02524	PATIENT REFUND	CLEARED	06/01/15	64.99
			#N/A	#N/A		REMITTED TO:			
						ELIAS,JAMES			
05/14/15	00010356	10356	#N/A	#N/A	A02524	PATIENT REFUND	ISSUED	05/14/15	149.99
			#N/A	#N/A		REMITTED TO:			
						EALEY,JASMINE OLIVIA			
05/14/15	00010357	10357	6/1/2015	74.99	A02524	PATIENT REFUND	CLEARED	06/01/15	74.99

05/14/15	00010358	10358	#N/A	#N/A	REMITTED TO:	MONTGOMERY,BARRY			
			6/2/2015	99.99	A02524	PATIENT REFUND	CLEARED	06/02/15	99.99
05/14/15	00010359	10359	#N/A	#N/A	REMITTED TO:	ZACKERY,DARRELL JERMAINE			
			6/18/2015	33.07	A02524	PATIENT REFUND	CLEARED	06/18/15	33.07
05/14/15	00010360	10360	#N/A	#N/A	REMITTED TO:	MCILLAN,MARGARET Y			
			#N/A	#N/A	A02524	PATIENT REFUND	ISSUED	05/14/15	2.99
05/14/15	00010361	10361	#N/A	#N/A	REMITTED TO:	YOUNG,MELLISA EILLEEN			
			6/26/2015	65.58	A02524	PATIENT REFUND	CLEARED	06/26/15	65.58
05/14/15	00010362	10362	#N/A	#N/A	REMITTED TO:	CRENSHAWILSON,MIRANDA J			
			5/27/2015	509.30	A02524	PATIENT REFUND	CLEARED	05/27/15	509.30
05/14/15	00010363	10363	#N/A	#N/A	REMITTED TO:	RAMSEY,CYNTHIA FRANCES			
			6/16/2015	106.37	A02525	INSURANCE REFUND	CLEARED	06/16/15	106.37
05/14/15	00010364	10364	#N/A	#N/A	REMITTED TO:	UMR			
			6/16/2015	8.90	A02525	INSURANCE REFUND	CLEARED	06/16/15	8.90
05/14/15	00010365	10365	#N/A	#N/A	REMITTED TO:	PGBA,LLC TRICARE REFUNDS			
			6/10/2015	359.35	A02525	INSURANCE REFUND	CLEARED	06/10/15	359.35
05/14/15	00010366	10366	#N/A	#N/A	REMITTED TO:	GEHA SUPPLEMENT			
			6/8/2015	689.47	A02525	INSURANCE REFUND	CLEARED	06/08/15	689.47
05/14/15	00010367	10367	#N/A	#N/A	REMITTED TO:	PGBA, LLC TRICARE			
			6/9/2015	190.69	A02525	INSURANCE REFUND	CLEARED	06/09/15	190.69
05/14/15	00010368	10368	#N/A	#N/A	REMITTED TO:	BLUE CROSS 100 HMO OF GA			
			6/12/2015	1,184.00	A02525	INSURANCE REFUND	CLEARED	06/12/15	1184.00
05/14/15	00010369	10369	#N/A	#N/A	REMITTED TO:	MAIL HANDLERS BENEFIT PLAN			
			6/5/2015	196.05	A02525	INSURANCE REFUND	CLEARED	06/05/15	196.05
05/14/15	00010370	10370	#N/A	#N/A	REMITTED TO:	PEACHSTATE MEDICAID HMO			
			6/8/2015	55.94	A02525	INSURANCE REFUND	CLEARED	06/08/15	55.94
05/14/15	00010371	10371	#N/A	#N/A	REMITTED TO:	WELL CARE MEDICAID HMO			
			6/4/2015	508.75	A02525	INSURANCE REFUND	CLEARED	06/04/15	508.75
05/14/15	00010372	10372	#N/A	#N/A	REMITTED TO:	KAISER			
			6/10/2015	245.20	A02525	INSURANCE REFUND	CLEARED	06/10/15	245.20
05/14/15	00010373	10373	#N/A	#N/A	REMITTED TO:	CIGNA OPEN ACCESS PLUS			
			6/9/2015	39.62	A02525	INSURANCE REFUND	CLEARED	06/09/15	39.62
05/14/15	00010374	10374	#N/A	#N/A	REMITTED TO:	DEPT OF VETERANS AFFAIRS			
			6/11/2015	17.52	A02525	INSURANCE REFUND	CLEARED	06/11/15	17.52
05/14/15	00010375	10375	#N/A	#N/A	REMITTED TO:	AARP SUPPLEMENT			
			6/10/2015	593.19	A02525	INSURANCE REFUND	CLEARED	06/10/15	593.19
05/14/15	00010376	10376	#N/A	#N/A	REMITTED TO:	CIGNA			
			6/8/2015	51.61	A02525	INSURANCE REFUND	CLEARED	06/08/15	51.61
05/14/15	00010377	10377	#N/A	#N/A	REMITTED TO:	WELL CARE MEDICAID HMO			
			6/10/2015	326.07	A02525	INSURANCE REFUND	CLEARED	06/10/15	326.07
05/14/15	00010378	10378	#N/A	#N/A	REMITTED TO:	CBBS SUPPLEMENT			
			6/8/2015	252.37	A02525	INSURANCE REFUND	CLEARED	06/08/15	252.37
05/14/15	00010379	10379	#N/A	#N/A	REMITTED TO:	WELL CARE HEALTH PLANS INC			
			6/5/2015	136.39	A02525	INSURANCE REFUND	CLEARED	06/05/15	136.39
05/14/15	00010380	10380	#N/A	#N/A	REMITTED TO:	AMERIGROUP MEDICAID HMO			
			6/5/2015	136.39	A02525	INSURANCE REFUND	CLEARED	06/05/15	136.39
05/14/15	00010381	10381	#N/A	#N/A	REMITTED TO:	AMERIGROUP MEDICAID HMO			
			6/5/2015	22.61	A02525	INSURANCE REFUND	CLEARED	06/05/15	22.61
05/14/15	00010382	10382	#N/A	#N/A	REMITTED TO:	HUMANA HMO POS			
			6/18/2015	27.60	A02525	INSURANCE REFUND	CLEARED	06/18/15	27.60
05/14/15	00010383	10383	#N/A	#N/A	REMITTED TO:	KAISER HMO			
			5/22/2015	111.45	M00345	BELIMED INC	CLEARED	05/22/15	111.45
05/14/15	00010384	10384	5/27/2015	289.72	M01898	OLYMPUS AMERICAN INC	CLEARED	05/27/15	289.72
05/14/15	00010385	10385	5/22/2015	1,874.39	M02996	RIETER AMERICAN LLC	CLEARED	05/22/15	1874.39
05/14/15	00010386	10386	6/4/2015	2,375.00	M06166	SMADNY COMMUNICATIONS	CLEARED	06/04/15	2375.00
05/14/15	00010387	10387	5/28/2015	1,600.00	M06567	SPECIALTY MEDICAL SYSTEMS	CLEARED	05/28/15	1600.00
05/14/15	00010388	10388	5/26/2015	869.06	M00730	MAQUET MEDICAL SYSTEMS USA	CLEARED	05/26/15	869.06
05/14/15	00010389	10389	5/22/2015	730.76	M00449	MEDI VATORS	CLEARED	05/22/15	730.76
05/14/15	00010390	10390	5/26/2015	2,681.35	M02060	PRECISION DYNAMICS	CLEARED	05/26/15	2681.35
05/14/15	00010391	10391	5/26/2015	1,929.85	M00764	MERRY X-RAY/SOURCEONE	CLEARED	05/26/15	1929.85
05/14/15	00010392	10392	5/22/2015	1,098.00	M00038	ZA ADVANTAGE FIRE SPRINKLER CO INC	CLEARED	05/22/15	1098.00
05/14/15	00010393	10393	5/26/2015	434.94	M00213	ZA ASPEN SURGICAL PRODUCTS	CLEARED	05/26/15	434.94
05/14/15	00010394	10394	5/19/2015	776.18	M00238	ATLANTA FIXTURE AND SALES CO	CLEARED	05/19/15	776.18
05/14/15	00010395	10395	5/26/2015	1,008.00	M06658	AUDIT MICRO CONTROLS,INC	CLEARED	05/26/15	1008.00
05/14/15	00010396	10396	5/22/2015	1,605.00	M00013	A B R	CLEARED	05/22/15	1605.00
05/14/15	00010397	10397	5/26/2015	345.61	M00988	ZU FRESenius USA INC	CLEARED	05/26/15	345.61
05/14/15	00010398	10398	5/22/2015	97.48	M06681	TOM BARRON COMPANY	CLEARED	05/22/15	97.48
05/14/15	00010399	10399	5/22/2015	310.56	M02621	TRIATEK	CLEARED	05/22/15	310.56
05/14/15	00010400	10400	5/22/2015	562.79	M02622	TRIMEDCO INC	CLEARED	05/22/15	562.79
05/14/15	00010401	10401	5/20/2015	53,992.00	M06320	ZL WINTHROP RESOURCES CORPORATION	CLEARED	05/20/15	53992.00
05/14/15	00010402	10402	5/27/2015	7,070.00	M00666	COLOPLAST CORP	CLEARED	05/27/15	7070.00
05/14/15	00010403	10403	5/26/2015	71,166.00	M03199	MEDISERVE INC	CLEARED	05/26/15	71166.00
05/14/15	00010404	10404	7/8/2015	6,800.00	A02990	PHOENIX MEDICAL MANAGEMENT, INC	ISSUED	05/14/15	6800.00
05/14/15	00010405	10405	5/26/2015	9,758.66	A01775	ZP PASSPORT HEALTH COMMUNICATIONS	CLEARED	05/26/15	9758.66
05/14/15	00010406	10406	5/21/2015	12,000.00	A01482	ZP MED ASSETS	CLEARED	05/21/15	12000.00
05/14/15	00010407	10407	5/27/2015	27,509.00	A02894	ZU ATLANTA JOURNAL CONSTITUTION	CLEARED	05/27/15	27509.00
05/14/15	00010408	10408	5/27/2015	4,830.00	A01125	HEWITT ASSOCIATES LLC	CLEARED	05/27/15	4830.00
05/14/15	00010409	10409	5/20/2015	14,250.20	A00566	ZH COMPHEALTH	CLEARED	05/20/15	14250.20
05/14/15	00010410	10410	5/22/2015	2,954.00	A02588	ZM EMPLOYMENT SCREENING SERVICE	CLEARED	05/22/15	2954.00
05/14/15	00010411	10411	5/26/2015	82,140.12	A02647	SOUND PHYSICIANS	CLEARED	05/26/15	82140.12
05/14/15	00010412	10412	6/23/2015	600.00	A02780	ZH EMORY SOUTHERN HEART	CLEARED	06/23/15	600.00
05/14/15	00010413	10413	6/23/2015	3,954.72	M02322	ZH SOUTHERN HEART SPECIALISTS PC	CLEARED	06/23/15	3954.72
05/14/15	00010414	10414	5/21/2015	39,300.00	A01484	ZL MED ONE CAPITAL FUNDING LLC	CLEARED	05/21/15	39300.00
05/14/15	00010415	10415	#N/A	#N/A	A03052	EMORY EYE CENTER	VOIDED	06/10/15	500.00
			#N/A	#N/A	COMMENT:	NO LONGER NEEDED			
05/14/15	00010416	10416	5/26/2015	4,500.00	M06630	AMBU INC	CLEARED	05/26/15	4500.00
05/14/15	00010417	10417	5/26/2015	16,700.52	M01255	RICOH USA INC - 15117	CLEARED	05/26/15	16700.52
05/14/15	00010418	10418	5/21/2015	6,130.77	M01031	TRANE U.S. INC	CLEARED	05/21/15	6130.77
05/14/15	00010419	10419	5/26/2015	4,913.33	M01267	IMMUCOR INC	CLEARED	05/26/15	4913.33
05/14/15	00010420	10420	6/8/2015	1,879.97	M01333	IRON MOUNTAIN INTELLECTUAL PROPERTY	CLEARED	06/08/15	1879.97
05/14/15	00010421	10421	5/26/2015	9,749.42	M06503	JAFco FOODS	CLEARED	05/26/15	9749.42

05/14/15	00010422	10422	#N/A	#N/A	M01395	KCI USA	ISSUED	05/14/15	3054.46
			#N/A	#N/A		REMITTED TO: KCI THERAPEUTICS SERVICES INC			
05/14/15	00010423	10423	5/26/2015	6,000.00	M06403	ALLSCRIPTS HEALTHCARE LLC	CLEARED	05/26/15	6000.00
05/14/15	00010424	10424	5/27/2015	10,162.30	M06305	ZO BOSTON SCIENTIFIC CORPORATION	CLEARED	05/27/15	10162.30
05/14/15	00010425	10425	5/26/2015	17,219.29	M05061	CLARUS LINEN SYSTEMS	CLEARED	05/26/15	17219.29
05/14/15	00010426	10426	5/26/2015	1,061.20	M02691	COVIDIEN	CLEARED	05/26/15	1061.20
05/14/15	00010427	10427	6/12/2015	6,000.00	M02020	ZH PAUL KING MD	CLEARED	06/12/15	6000.00
05/14/15	00010428	10428	5/21/2015	17,760.00	M03043	MEDTRONIC USA	CLEARED	05/21/15	17760.00
05/14/15	00010429	10429	5/26/2015	2,493.50	M01702	MERIT MEDICAL SYSTEMS	CLEARED	05/26/15	2493.50
05/14/15	00010430	10430	5/22/2015	15,583.00	M03045	ZL SLEEP SERVICES OF AMERICA	CLEARED	05/22/15	15583.00
05/14/15	00010431	10431	5/26/2015	2,151.00	M02647	ZL UNIVERSAL HOSPITAL SERVICES INC	CLEARED	05/26/15	2151.00
05/14/15	00010432	10432	5/26/2015	1,280.98	M01584	ARGON MEDICAL DEVICES	CLEARED	05/26/15	1280.98
05/14/15	00010433	10433	5/22/2015	5,385.99	M00198	ARRON INTERNATIONAL INC	CLEARED	05/22/15	5385.99
05/14/15	00010434	10434	5/22/2015	1,560.00	M00290	CR C R BARD INC	CLEARED	05/22/15	1560.00
05/14/15	00010435	10435	5/26/2015	1,046.67	M00642	COOK MEDICAL INCORPORATED	CLEARED	05/26/15	1046.67
05/14/15	00010436	10436	5/22/2015	50.08	M00663	ZF COURIER EXPRESS	CLEARED	05/22/15	50.08
05/14/15	00010437	10437	5/27/2015	8,000.00	M06058	ZH ENT OF GEORGIA	CLEARED	05/27/15	8000.00
05/14/15	00010438	10438	5/27/2015	915.84	M06055	ZO FARMER BROTHERS	CLEARED	05/27/15	915.84
05/14/15	00010439	10439	5/26/2015	4,005.00	M00708	HOLOGIC INC	CLEARED	05/26/15	4005.00
05/14/15	00010440	10440	5/22/2015	898.06	A02677	NATIONAL BANK PRODUCTS	CLEARED	05/22/15	898.06
05/14/15	00010441	10441	5/26/2015	2,560.42	M00417	ZE OFFICE MAX	CLEARED	05/26/15	2560.42
05/14/15	00010442	10442	6/15/2015	77.00	A02573	ZH SOUTH SUBURBAN PATHOLOGISTS	CLEARED	06/15/15	77.00
05/14/15	00010443	10443	5/27/2015	2,000.00	A02573	ZH SOUTH SUBURBAN PATHOLOGISTS	CLEARED	05/27/15	2000.00
05/14/15	00010444	10444	5/28/2015	609.00	M06386	SOUTHEAST PHYSICS ASSOCIATES	CLEARED	05/28/15	609.00
05/14/15	00010445	10445	6/1/2015	4,245.52	M01484	STRYKER CRANIOMAXILLOFACIAL	CLEARED	06/01/15	4245.52
05/14/15	00010446	10446	5/26/2015	6,845.52	M02048	BAYER HEALTHCARE	CLEARED	05/26/15	6845.52
05/14/15	00010447	10447	5/27/2015	5,274.54	M00333	BECKMAN COULTER INCORPORATED	CLEARED	05/27/15	5274.54
05/14/15	00010448	10448	5/26/2015	368.38	M06537	BIMBO FOODS INC	CLEARED	05/26/15	368.38
05/14/15	00010449	10449	5/26/2015	8,864.58	M00093	ZF CARDINAL HEALTH	CLEARED	05/26/15	8864.58
05/14/15	00010450	10450	5/26/2015	3,260.47	M02626	CENTURION MEDICAL PRODUCTS	CLEARED	05/26/15	3260.47
05/14/15	00010451	10451	5/26/2015	7,088.23	M02929	DCI	CLEARED	05/26/15	7088.23
05/14/15	00010452	10452	5/22/2015	491.92	M06504	MAYFIELD DAIRY FARMS LLC	CLEARED	05/22/15	491.92
05/14/15	00010453	10453	5/26/2015	342.23	M04032	DIAGNOSTICA STAGO INC	CLEARED	05/26/15	342.23
05/14/15	00010454	10454	5/26/2015	963.10	M00970	ZO FOOD SERVICE RESOURCES	CLEARED	05/26/15	963.10
05/14/15	00010455	10455	5/27/2015	4,021.56	M01664	ZF MEDLINE INDUS INC	CLEARED	05/27/15	4021.56
05/14/15	00010456	10456	5/26/2015	5,750.00	M01697	MENTOR WORLDWIDE LLC	CLEARED	05/26/15	5750.00
05/14/15	00010457	10457	5/26/2015	2,192.77	M04006	PACKROOM LLC	CLEARED	05/26/15	2192.77
05/14/15	00010458	10458	5/22/2015	1,065.96	M06511	ZO ROYAL FOOD SERVICE	CLEARED	05/22/15	1065.96
05/14/15	00010459	10459	5/26/2015	4,500.00	M02471	ST ST JUDE MEDICAL S C INC	CLEARED	05/26/15	4500.00
05/14/15	00010460	10460	5/26/2015	1,318.63	M06395	TELEHEALTH SERVICES	CLEARED	05/26/15	1318.63
05/14/15	00010461	10461	5/26/2015	79.68	M02809	XPEDX ATLANTA	CLEARED	05/26/15	79.68
05/14/15	00010462	10462	5/26/2015	207.80	M06303	BATTERIES PLUS	CLEARED	05/26/15	207.80
05/14/15	00010463	10463	5/26/2015	1,927.60	M06238	ORKIN PEST CONTROL	CLEARED	05/26/15	1927.60
05/14/15	00010464	10464	5/22/2015	5,800.00	M06003	ADVANCED MEDICAL PARTNERS INC	CLEARED	05/22/15	5800.00
05/14/15	00010465	10465	5/26/2015	199.41	M00047	AESCULAP INC	CLEARED	05/26/15	199.41
05/14/15	00010466	10466	5/22/2015	187.87	M00278	BAKER DISTRIBUTING COMPANY	CLEARED	05/22/15	187.87
05/14/15	00010467	10467	5/26/2015	107.45	M00574	CINCINNATI SUB-ZERO PRODUCTS	CLEARED	05/26/15	107.45
05/14/15	00010468	10468	5/27/2015	3,870.76	M00588	CLASSIC MEDICAL INC	CLEARED	05/27/15	3870.76
05/14/15	00010469	10469	5/26/2015	60.00	M05050	FISHER AND PAYKEL HEALTHCARE INC	CLEARED	05/26/15	60.00
05/14/15	00010470	10470	5/26/2015	8,386.98	M01883	ZL GE HEALTHCARE	CLEARED	05/26/15	8386.98
05/14/15	00010471	10471	5/27/2015	42.25	M06652	GI GI SUPPLY	CLEARED	05/27/15	42.25
05/14/15	00010472	10472	5/26/2015	391.35	M01211	HOSPIRA WORLDWIDE	CLEARED	05/26/15	391.35
05/14/15	00010473	10473	5/27/2015	2,276.54	M01257	INDEPENDENT MEDICAL ASSOCIATES	CLEARED	05/27/15	2276.54
05/14/15	00010474	10474	6/2/2015	321.00	M02703	LEMAITRE VASCULAR VASCUTECH	CLEARED	06/02/15	321.00
05/14/15	00010475	10475	5/22/2015	32,984.94	M01047	MCKESSON DRUG	CLEARED	05/22/15	32984.94
05/14/15	00010476	10476	5/28/2015	16.97	M01700	MERCURY MEDICAL	CLEARED	05/28/15	16.97
05/14/15	00010477	10477	5/27/2015	122.62	M01872	NU-HOPE LABORATORIES INC	CLEARED	05/27/15	122.62
05/14/15	00010478	10478	5/19/2015	1,000.95	A02630	SOUTHERN REGIONAL MEDICAL CTR	CLEARED	05/19/15	1000.95
05/14/15	00010479	10479	5/28/2015	47.24	M04079	SOUTHERN STAMP AND STENCIL CO	CLEARED	05/28/15	47.24
05/14/15	00010480	10480	5/27/2015	500.00	M06177	SPECIALTYCARE IOM SERVICES LLC	CLEARED	05/27/15	500.00
05/14/15	00010481	10481	5/28/2015	875.00	A02182	ZC SRMC FOUNDATION	CLEARED	05/28/15	875.00
05/14/15	00010482	10482	5/26/2015	6,344.00	M00009	ABBOTT VASCULAR	CLEARED	05/26/15	6344.00
05/14/15	00010483	10483	5/27/2015	3,314.39	M00168	ANGIODYNAMICS	CLEARED	05/27/15	3314.39
05/14/15	00010484	10484	5/22/2015	5,247.79	M00998	BAKTER HEALTHCARE CORP	CLEARED	05/22/15	5247.79
05/14/15	00010485	10485	5/26/2015	2,795.00	M06216	EKOS CORPORATION	CLEARED	05/26/15	2795.00
05/14/15	00010486	10486	5/22/2015	6,285.00	M00900	EV3 INC	CLEARED	05/22/15	6285.00
05/14/15	00010487	10487	5/26/2015	11,597.00	M01075	GLOBUS MEDICAL INC	CLEARED	05/26/15	11597.00
05/14/15	00010488	10488	6/9/2015	4,000.00	M02418	INTEGRATED MEDICAL SYSTEMS	CLEARED	06/09/15	4000.00
05/14/15	00010489	10489	6/8/2015	6,200.00	M04003	LDR SPINE USA, INC	CLEARED	06/08/15	6200.00
05/14/15	00010490	10490	5/26/2015	14,445.98	M06394	NURSEFINDERS	CLEARED	05/26/15	14445.98
05/14/15	00010491	10491	5/29/2015	1,688.40	M06627	PRIMARIS	CLEARED	05/29/15	1688.40
05/14/15	00010492	10492	5/26/2015	8,972.28	M02213	ROCHE DIAGNOSTICS CORPORATION	CLEARED	05/26/15	8972.28
05/14/15	00010493	10493	5/21/2015	20,426.75	M01929	STRYKER ORTHOPAEDICS	CLEARED	05/21/15	20426.75
05/14/15	00010494	10494	5/22/2015	4,926.30	M02529	SYSO FOOD SERVICES	CLEARED	05/22/15	4926.30
05/14/15	00010495	10495	5/22/2015	5,131.25	M02565	TERUMO MEDICAL CORPORATION	CLEARED	05/22/15	5131.25
05/14/15	00010496	10496	5/26/2015	3,700.00	M00629	THERACON LLC	CLEARED	05/26/15	3700.00
05/14/15	00010497	10497	5/22/2015	10,089.57	M01365	ZE JOHNSON & JOHNSON HEALTHCARE	CLEARED	05/22/15	10089.57
05/14/15	00010498	10498	5/26/2015	5,275.00	M02732	ZE VOLCANO CORPORATION	CLEARED	05/26/15	5275.00
05/14/15	00010499	10499	5/26/2015	31,289.15	A02586	ZF FINANCIAL HEALTHCARE RESOURCES	CLEARED	05/26/15	31289.15
05/14/15	00010500	10500	5/26/2015	15,623.46	M06341	ZU SIZEMORE INC	CLEARED	05/26/15	15623.46
05/14/15	00010501	10501	5/21/2015	188,799.79	A01127	HEWLETT PARKARD FINANCIAL	CLEARED	05/21/15	188799.79
05/15/15	00010502	10502	5/26/2015	50,010.95	M02929	DCI	CLEARED	05/26/15	50010.95
05/15/15	00010503	10503	#N/A	#N/A			VOIDED	05/15/15	
			#N/A	#N/A		COMMENT: EXTRA FORM (1 of 3) OF CHECK NO: 00010502			
05/15/15	00010504	10504	#N/A	#N/A			VOIDED	05/15/15	
			#N/A	#N/A		COMMENT: EXTRA FORM (2 of 3) OF CHECK NO: 00010502			
05/15/15	00010505	10505	#N/A	#N/A			VOIDED	05/15/15	
			#N/A	#N/A		COMMENT: EXTRA FORM (3 of 3) OF CHECK NO: 00010502			
05/18/15	00010506	10506	5/28/2015	20,609.95	M00620	INTUITIVE SURGICAL INC	CLEARED	05/28/15	20609.95
05/21/15	00010507	10507	#N/A	#N/A	A02525	INSURANCE REPUND	VOIDED	06/11/15	
			#N/A	#N/A		REMITTED TO: AETNA OPEN ACCESS			

05/21/15	00010508	10508	6/17/2015	941.44	A02525	INSURANCE REFUND	CLEARED	06/17/15	941.44
			#N/A	#N/A		REMITTED TO: PGBA, LLC TRICARE REFUNDS			
05/21/15	00010509	10509	6/9/2015	286.05	A02525	INSURANCE REFUND	CLEARED	06/09/15	286.05
			#N/A	#N/A		REMITTED TO: BCBSGA-RECOVERY			
05/21/15	00010510	10510	6/15/2015	260.70	A02525	INSURANCE REFUND	CLEARED	06/15/15	260.70
			#N/A	#N/A		REMITTED TO: CIGNA OPEN ACCESS PLUS			
05/21/15	00010511	10511	7/2/2015	628.47	A02525	INSURANCE REFUND	ISSUED	05/21/15	628.47
			#N/A	#N/A		REMITTED TO: PGBA, LLC TRICARE REFUNDS			
05/21/15	00010512	10512	6/9/2015	25.00	A02525	INSURANCE REFUND	CLEARED	06/09/15	25.00
			#N/A	#N/A		REMITTED TO: KAISER SUPPLEMENT			
05/21/15	00010513	10513	6/17/2015	631.40	A02525	INSURANCE REFUND	CLEARED	06/17/15	631.40
			#N/A	#N/A		REMITTED TO: TRICARE FOR LIFE SUPPLEMENT			
05/21/15	00010514	10514	6/15/2015	403.90	A02525	INSURANCE REFUND	CLEARED	06/15/15	403.90
			#N/A	#N/A		REMITTED TO: CIGNA OPEN ACCESS PLUS			
05/21/15	00010515	10515	6/15/2015	165.36	A02525	INSURANCE REFUND	CLEARED	06/15/15	165.36
			#N/A	#N/A		REMITTED TO: CIGNA			
05/21/15	00010516	10516	6/8/2015	555.26	A02525	INSURANCE REFUND	CLEARED	06/08/15	555.26
			#N/A	#N/A		REMITTED TO: PEACHSTATE MEDICAID HMO			
05/21/15	00010517	10517	6/12/2015	20.72	A02525	INSURANCE REFUND	CLEARED	06/12/15	20.72
			#N/A	#N/A		REMITTED TO: LOCAL 48 BAKERS SUPPLEMENT			
05/21/15	00010518	10518	6/15/2015	514.99	A02525	INSURANCE REFUND	CLEARED	06/15/15	514.99
			#N/A	#N/A		REMITTED TO: CIGNA PPO PLUS			
05/21/15	00010519	10519	6/15/2015	270.00	A02525	INSURANCE REFUND	CLEARED	06/15/15	270.00
			#N/A	#N/A		REMITTED TO: UHC /RECOVERY SERVICES			
05/21/15	00010520	10520	6/22/2015	4.00	A02525	INSURANCE REFUND	CLEARED	06/22/15	4.00
			#N/A	#N/A		REMITTED TO: MEDICAID RETRO VENDOR			
05/21/15	00010521	10521	6/9/2015	336.00	A02525	INSURANCE REFUND	CLEARED	06/09/15	336.00
			#N/A	#N/A		REMITTED TO: KAISER HMO			
05/21/15	00010522	10522	6/23/2015	292.91	A02525	INSURANCE REFUND	CLEARED	06/23/15	292.91
			#N/A	#N/A		REMITTED TO: BLUE CROSS 121 PPO OF IL			
05/21/15	00010523	10523	7/2/2015	103.94	A02525	INSURANCE REFUND	ISSUED	05/21/15	103.94
			#N/A	#N/A		REMITTED TO: ANTHEM BCBS			
05/21/15	00010524	10524	6/9/2015	347.90	A02525	INSURANCE REFUND	CLEARED	06/09/15	347.90
			#N/A	#N/A		REMITTED TO: BCBSGA RECOVERY			
05/21/15	00010525	10525	6/16/2015	120.00	A02525	INSURANCE REFUND	CLEARED	06/16/15	120.00
			#N/A	#N/A		REMITTED TO: AARP SUPPLEMENT			
05/21/15	00010526	10526	6/15/2015	51.27	A02525	INSURANCE REFUND	CLEARED	06/15/15	51.27
			#N/A	#N/A		REMITTED TO: CIGNA OPEN ACCESS PLUS			
05/21/15	00010527	10527	6/10/2015	144.48	A02525	INSURANCE REFUND	CLEARED	06/10/15	144.48
			#N/A	#N/A		REMITTED TO: TRICARE FOR LIFE SUPPLEMENT			
05/21/15	00010528	10528	6/19/2015	648.90	A02525	INSURANCE REFUND	CLEARED	06/19/15	648.90
			#N/A	#N/A		REMITTED TO: USAA			
05/21/15	00010529	10529	6/23/2015	18.47	A02525	INSURANCE REFUND	CLEARED	06/23/15	18.47
			#N/A	#N/A		REMITTED TO: COLONIAL PENN SUPPLEMENT			
05/21/15	00010530	10530	7/13/2015	9.99	A02525	INSURANCE REFUND	ISSUED	05/21/15	9.99
			#N/A	#N/A		REMITTED TO: AETNA			
05/21/15	00010531	10531	6/15/2015	31.62	A02525	INSURANCE REFUND	CLEARED	06/15/15	31.62
			#N/A	#N/A		REMITTED TO: HUMANA MEDICARE			
05/21/15	00010532	10532	6/18/2015	121.64	A02525	INSURANCE REFUND	CLEARED	06/18/15	121.64
			#N/A	#N/A		REMITTED TO: ARKANSAS BEST CORP			
05/21/15	00010533	10533	6/23/2015	18.91	A02525	INSURANCE REFUND	CLEARED	06/23/15	18.91
			#N/A	#N/A		REMITTED TO: BLUE CROSS OF GA SUPPLEMENTAL			
05/21/15	00010534	10534	6/23/2015	216.11	A02525	INSURANCE REFUND	CLEARED	06/23/15	216.11
			#N/A	#N/A		REMITTED TO: BLUE CROSS 100 PPO OF GA			
05/21/15	00010535	10535	7/24/2015	351.53	A02525	INSURANCE REFUND	ISSUED	05/21/15	351.53
			#N/A	#N/A		REMITTED TO: AETNA MEDICARE			
05/21/15	00010536	10536	6/26/2015	1.12	A02525	INSURANCE REFUND	CLEARED	06/26/15	1.12
			#N/A	#N/A		REMITTED TO: STERLING LIFE INSURANCE			
05/21/15	00010537	10537	6/23/2015	510.30	A02525	INSURANCE REFUND	CLEARED	06/23/15	510.30
			#N/A	#N/A		REMITTED TO: BLUE CROSS 020 PPO OF AR			
05/21/15	00010538	10538	6/15/2015	103.33	A02525	INSURANCE REFUND	CLEARED	06/15/15	103.33
			#N/A	#N/A		REMITTED TO: AMERIGROUP MEDICAID HMO			
05/21/15	00010539	10539	6/16/2015	18.47	A02525	INSURANCE REFUND	CLEARED	06/16/15	18.47
			#N/A	#N/A		REMITTED TO: AARP SUPPLEMENT			
05/21/15	00010540	10540	6/24/2015	50.00	A02525	INSURANCE REFUND	CLEARED	06/24/15	50.00
			#N/A	#N/A		REMITTED TO: COVENTRY EMPLOYEE			
05/21/15	00010541	10541	6/9/2015	320.72	A02525	INSURANCE REFUND	CLEARED	06/09/15	320.72
			#N/A	#N/A		REMITTED TO: AMERIGROUP MEDICAID HMO			
05/21/15	00010542	10542	6/15/2015	108.44	A02525	INSURANCE REFUND	CLEARED	06/15/15	108.44
			#N/A	#N/A		REMITTED TO: CIGNA			
05/21/15	00010543	10543	6/24/2015	54.17	A02525	INSURANCE REFUND	CLEARED	06/24/15	54.17
			#N/A	#N/A		REMITTED TO: AETNA			
05/21/15	00010544	10544	7/8/2015	61.86	A02525	INSURANCE REFUND	ISSUED	05/21/15	61.86
			#N/A	#N/A		REMITTED TO: PGBA, LLC TRICARE REFUNDS			
05/21/15	00010545	10545	6/16/2015	78.77	A02525	INSURANCE REFUND	CLEARED	06/16/15	78.77
			#N/A	#N/A		REMITTED TO: BCBS of South Carolina			
05/21/15	00010546	10546	A02525		A02525	INSURANCE REFUND	ISSUED	05/21/15	1.66
			#N/A	#N/A		REMITTED TO: MCARE SUPPLEMENT			
05/21/15	00010547	10547	6/8/2015	410.33	A02525	INSURANCE REFUND	CLEARED	06/08/15	410.33
			#N/A	#N/A		REMITTED TO: HUMANA MEDICARE			
05/21/15	00010548	10548	6/9/2015	620.00	A02525	INSURANCE REFUND	CLEARED	06/09/15	620.00
			#N/A	#N/A		REMITTED TO: KAISER			
05/21/15	00010549	10549	6/8/2015	160.32	A02525	INSURANCE REFUND	CLEARED	06/08/15	160.32
			#N/A	#N/A		REMITTED TO: GA DEPT OF COMMUNITY HEALTH			
05/21/15	00010550	10550	6/9/2015	611.25	A02525	INSURANCE REFUND	CLEARED	06/09/15	611.25
			#N/A	#N/A		REMITTED TO: KAISER			
05/21/15	00010551	10551	6/15/2015	285.23	A02525	INSURANCE REFUND	CLEARED	06/15/15	285.23
			#N/A	#N/A		REMITTED TO: HUMANA			
05/21/15	00010552	10552	6/15/2015	65.14	A02525	INSURANCE REFUND	CLEARED	06/15/15	65.14
			#N/A	#N/A		REMITTED TO: CIGNA			
05/21/15	00010553	10553	6/15/2015	21.66	A02525	INSURANCE REFUND	CLEARED	06/15/15	21.66

	#N/A	#N/A	REMITTED TO: HUMANA			
05/21/15	00010554	10554	6/15/2015 21.66	A02525	INSURANCE REFUND	CLEARED 06/15/15 21.66
			#N/A #N/A		REMITTED TO: HUMANA HEALTH CARE PLANS	
05/21/15	00010555	10555	6/1/2015 450.00	A00509	CLAYTON COUNTY CHAMBER OF	CLEARED 06/01/15 450.00
05/21/15	00010556	10556	6/1/2015 1,295.00	M00338	ZA ADVANTAGE FIRE SPRINKLER CO INC	CLEARED 06/01/15 1295.00
05/21/15	00010557	10557	6/1/2015 481.79	M00238	ATLANTA FIXTURE AND SALES CO	CLEARED 06/01/15 481.79
05/21/15	00010558	10558	6/1/2015 1,125.00	M00013	A B R	CLEARED 06/01/15 1125.00
05/21/15	00010559	10559	6/3/2015 39.80	M06334	ZA FOX AFFLIANCE PART OF ATLANTA	CLEARED 06/03/15 39.80
05/21/15	00010560	10560	6/1/2015 1,178.84	M00988	ZU FRESSENIUS USA INC	CLEARED 06/01/15 1178.84
05/21/15	00010561	10561	6/2/2015 1,612.00	M05029	ZO GRIMBUSTERS	CLEARED 06/02/15 1612.00
05/21/15	00010562	10562	6/1/2015 246.49	M02809	KPEDX ATLANTA	CLEARED 06/01/15 246.49
05/21/15	00010563	10563	6/4/2015 706.00	M03132	CARDIO MEDICAL PRODUCTS INC	CLEARED 06/04/15 706.00
05/21/15	00010564	10564	6/1/2015 400.46	M00663	ZF COURIER EXPRESS	CLEARED 06/01/15 400.46
05/21/15	00010565	10565	6/2/2015 877.86	M02691	COVDIEN	CLEARED 06/02/15 877.86
05/21/15	00010566	10566	6/1/2015 972.19	M01267	IMMUCOR INC	CLEARED 06/01/15 972.19
05/21/15	00010567	10567	6/3/2015 751.40	M06217	LSA VIDEO INC	CLEARED 06/03/15 751.40
05/21/15	00010568	10568	6/2/2015 526.09	M06366	MCMASSTER-CARR	CLEARED 06/02/15 526.09
05/21/15	00010569	10569	6/2/2015 407.50	M01630	MEDCOMP INC	CLEARED 06/02/15 407.50
05/21/15	00010570	10570	6/1/2015 10.89	M01639	MEDELA	CLEARED 06/01/15 10.89
05/21/15	00010571	10571	6/1/2015 297.15	M01727	MICROTEK MEDICAL INC	CLEARED 06/01/15 297.15
05/21/15	00010572	10572	6/23/2015 384.00	A02612	MARTINO-WHITE PRINTING INC	CLEARED 06/23/15 384.00
05/21/15	00010573	10573	6/2/2015 11.00	M01165	HENRY SCHEIN INC	CLEARED 06/02/15 11.00
05/21/15	00010574	10574	6/2/2015 1,459.90	M02356	SIZEMISE RENTALS	CLEARED 06/02/15 1459.90
05/21/15	00010575	10575	6/2/2015 523.10	M02361	SLOAN MEDICAL CORP	CLEARED 06/02/15 523.10
05/21/15	00010576	10576	6/4/2015 245.00	M06166	SMADNY COMMUNICATIONS	CLEARED 06/04/15 245.00
05/21/15	00010577	10577	6/3/2015 2,176.82	M06567	SPECIALTY MEDICAL SYSTEMS	CLEARED 06/03/15 2176.82
05/21/15	00010578	10578	6/2/2015 250.00	M06103	SUMMIT IMAGING INC	CLEARED 06/02/15 250.00
05/21/15	00010579	10579	6/2/2015 604.36	M02579	THE STRETCHER PAD COMPANY	CLEARED 06/02/15 604.36
05/21/15	00010580	10580	6/2/2015 14,059.13	M00051	ZF AGFA FINANCE CORPORATION	CLEARED 06/02/15 14059.13
05/21/15	00010581	10581	6/1/2015 36,923.75	M06677	DELL FINANCIAL SERVICES	CLEARED 06/01/15 36923.75
05/21/15	00010582	10582	6/4/2015 16,200.00	M06547	MEDISOLV INC	CLEARED 06/04/15 16200.00
05/21/15	00010583	10583	6/1/2015 28,220.01	M02367	QUEST DIAGNOSTICS,	CLEARED 06/01/15 28220.01
			#N/A #N/A		REMITTED TO: QUEST DIAGNOSTICS	
05/21/15	00010584	10584	6/2/2015 7,067.29	A01775	ZP PASSPORT HEALTH COMMUNICATIONS	CLEARED 06/02/15 7067.29
05/21/15	00010585	10585	6/1/2015 12,000.00	A01482	ZP MED ASSETS	CLEARED 06/01/15 12000.00
05/21/15	00010586	10586	6/3/2015 12,360.82	A01125	HEWITT ASSOCIATES LLC	CLEARED 06/03/15 12360.82
05/21/15	00010587	10587	6/4/2015 17,599.00	A02761	HEALTHLINE SYSTEMS	CLEARED 06/04/15 17599.00
05/21/15	00010588	10588	6/2/2015 8,000.00	M04042	PRESS GANEY ASSOCIATES MILWAUKEEVI	CLEARED 06/02/15 8000.00
05/21/15	00010589	10589	6/1/2015 119,518.35	A02647	SOUND PHYSICIANS	CLEARED 06/01/15 119518.35
05/21/15	00010590	10590	6/23/2015 7,133.28	M02322	ZH SOUTHERN HEART SPECIALISTS PC	CLEARED 06/23/15 7133.28
05/21/15	00010591	10591	#N/A #N/A	M04070	NELSON MULLINS RILEY & SCARBOROUGH	VOIDED 06/03/15 20638.00
			#N/A #N/A		COMMENT: lost in mail	
05/21/15	00010592	10592	6/2/2015 3,000.00	A02992	DELTAPOINT ANALYTICS LLC	CLEARED 06/02/15 3000.00
05/21/15	00010593	10593	6/1/2015 14,595.00	M03045	ZL SLEEP SERVICES OF AMERICA	CLEARED 06/01/15 14595.00
05/21/15	00010594	10594	6/1/2015 8,746.00	M01881	NUVASIVE INC	CLEARED 06/01/15 8746.00
05/21/15	00010595	10595	5/28/2015 12,824.80	M02213	ROCHE DIAGNOSTICS CORPORATION	CLEARED 05/28/15 12824.80
05/21/15	00010596	10596	6/1/2015 7,037.57	M04032	DIAGNOSTICA STAGO INC	CLEARED 06/01/15 7037.57
05/21/15	00010597	10597	6/2/2015 1,665.00	M00130	AMERICAN MEDICAL SYSTEMS	CLEARED 06/02/15 1665.00
05/21/15	00010598	10598	6/1/2015 1,236.04	M02647	ZL UNIVERSAL HOSPITAL SERVICES INC	CLEARED 06/01/15 1236.04
05/21/15	00010599	10599	6/1/2015 2,749.69	M06403	ALLSCRIPTS HEALTHCARE LLC	CLEARED 06/01/15 2749.69
05/21/15	00010600	10600	6/2/2015 15,517.75	M05061	CLARUS LINEN SYSTEMS	CLEARED 06/02/15 15517.75
05/21/15	00010601	10601	6/1/2015 295.33	M01089	GRAINGER	CLEARED 06/01/15 295.33
05/21/15	00010602	10602	6/15/2015 5,010.68	M02736	ZA WACON TECHNICAL SERVICES	CLEARED 06/15/15 5010.68
05/21/15	00010603	10603	5/28/2015 994.98	M01584	ARGON MEDICAL DEVICES	CLEARED 05/28/15 994.98
05/21/15	00010604	10604	6/1/2015 1,053.55	M00287	CR C R BARD INC	CLEARED 06/01/15 1053.55
05/21/15	00010605	10605	6/1/2015 4,236.75	M06335	ZA GIBSON LANDSCAPE SERVICES LLC	CLEARED 06/01/15 4236.75
05/21/15	00010606	10606	6/1/2015 3,141.05	M00417	ZE OFFICE MAX	CLEARED 06/01/15 3141.05
05/21/15	00010607	10607	6/1/2015 1,203.00	M02862	ZE ZIMMER	CLEARED 06/01/15 1203.00
			#N/A #N/A		REMITTED TO: ZIMMER	
05/21/15	00010608	10608	6/1/2015 5,190.00	M02048	BAYER HEALTHCARE	CLEARED 06/01/15 5190.00
05/21/15	00010609	10609	6/1/2015 187.54	M06537	BIMBO FOODS INC	CLEARED 06/01/15 187.54
05/21/15	00010610	10610	6/1/2015 1,924.23	M02626	CENTURION MEDICAL PRODUCTS	CLEARED 06/01/15 1924.23
05/21/15	00010611	10611	6/1/2015 1,200.00	M01860	HOLOGIC INC	CLEARED 06/01/15 1200.00
05/21/15	00010612	10612	6/1/2015 1,421.00	M03106	MAQUET MEDICAL SYSTEMS	CLEARED 06/01/15 1421.00
05/21/15	00010613	10613	6/2/2015 4,275.36	M01664	ZF MEDLINE INDUS INC	CLEARED 06/02/15 4275.36
05/21/15	00010614	10614	5/27/2015 6,298.85	M04006	PACKROOM LLC	CLEARED 05/27/15 6298.85
05/21/15	00010615	10615	#N/A #N/A	M02709	VENTANA MEDICAL SYSTEMS INC	VOIDED 05/22/15 464.67
			#N/A #N/A		COMMENT: WRONG VENDOR	
05/21/15	00010616	10616	6/1/2015 1,752.57	M06511	ZO ROYAL FOOD SERVICE	CLEARED 06/01/15 1752.57
05/21/15	00010617	10617	6/2/2015 3,476.74	M06343	ZU STERICYCLE INC	CLEARED 06/02/15 3476.74
05/21/15	00010618	10618	6/1/2015 3,866.25	M02565	TERUMO MEDICAL CORPORATION	CLEARED 06/01/15 3866.25
05/21/15	00010619	10619	6/1/2015 883.89	M06480	TRIAD IOSOTOPES INC	CLEARED 06/01/15 883.89
05/21/15	00010620	10620	6/1/2015 12,323.30	M06500	ZO US FOODS INC	CLEARED 06/01/15 12323.30
05/21/15	00010621	10621	6/1/2015 2,890.81	M06418	AMTRUST NORTH AMERICA	CLEARED 06/01/15 2890.81
05/21/15	00010622	10622	6/1/2015 13,082.63	M01883	ZL GE HEALTHCARE	CLEARED 06/01/15 13082.63
05/21/15	00010623	10623	5/27/2015 1,216.79	M01204	HOME DEPOT CREDIT SERVICES	CLEARED 05/27/15 1216.79
05/21/15	00010624	10624	6/1/2015 345.00	M06516	INLAND SEAFOOD	CLEARED 06/01/15 345.00
05/21/15	00010625	10625	6/1/2015 23,456.09	M01047	MCKESSON DRUG	CLEARED 06/01/15 23456.09
05/21/15	00010626	10626	#N/A #N/A		VOIDED 05/21/15	
			#N/A #N/A		COMMENT: EXTRA FORM (1 of 1) OF CHECK NO: 00010625	
05/21/15	00010627	10627	6/5/2015 526.90	A02630	SOUTHERN REGIONAL MEDICAL CTR	CLEARED 06/05/15 526.90
05/21/15	00010628	10628	6/10/2015 1,650.00	A02952	THE CORNWALL GROUP LLC	CLEARED 06/10/15 1650.00
05/21/15	00010629	10629	6/1/2015 465.04	A03042	ZM ADRIENNE THURMOND	CLEARED 06/01/15 465.04
05/21/15	00010630	10630	5/27/2015 182,101.24	M01024	ZU GEORGIA POWER	CLEARED 05/27/15 182101.24
05/21/15	00010631	10631	5/28/2015 47,627.68	M06317	MORRISON MANAGEMENT SPECIALISTS	CLEARED 05/28/15 47627.68
05/21/15	00010632	10632	5/27/2015 3,220.00	A03061	ROBERT HALF MANAGEMENT RESOURCES	CLEARED 05/27/15 3220.00
05/21/15	00010633	10633	6/1/2015 501.14	M06344	ZU SUNTRUST BANK	CLEARED 06/01/15 501.14
05/21/15	00010634	10634	5/28/2015 286.99	A00457	ZU CENTURYLINK	CLEARED 05/28/15 286.99
05/21/15	00010635	10635	5/28/2015 600.00	A00172	ARROWHEAD HEALTH MART PHARMACY	CLEARED 05/28/15 600.00
05/21/15	00010636	10636	5/29/2015 380.96	A00200	ZU AT AND T	CLEARED 05/29/15 380.96
05/21/15	00010637	10637	5/29/2015 14.92	A02597	ZU AT & T	CLEARED 05/29/15 14.92

05/21/15	00010638	10638	6/4/2015	2,081.66	A02431	ZU VERIZON WIRELESS	CLEARED	06/04/15	2081.66
05/21/15	00010639	10639	5/29/2015	16,372.46	A02602	ZU AT & T	CLEARED	05/29/15	16372.46
05/21/15	00010640	10640	6/2/2015	53,992.00	M06320	ZL WINTHROP RESOURCES CORPORATION	CLEARED	06/02/15	53992.00
05/21/15	00010641	10641	6/3/2015	5,095.00	M00009	ABBOTT VASCULAR	CLEARED	06/03/15	5095.00
05/21/15	00010642	10642	6/1/2015	4,899.15	M01269	ALLERGAN USA	CLEARED	06/01/15	4899.15
05/21/15	00010643	10643	6/1/2015	7,321.21	M00998	BAXTER HEALTHCARE CORP	CLEARED	06/01/15	7321.21
05/21/15	00010644	10644	6/2/2015	4,183.87	M00333	BECKMAN COULTER INCOPORATED	CLEARED	06/02/15	4183.87
05/21/15	00010645	10645	6/11/2015	10,074.65	M00423	BOSTON SCIENTIFIC	CLEARED	06/11/15	10074.65
05/21/15	00010646	10646	6/1/2015	5,185.00	M00900	EV3 INC	CLEARED	06/01/15	5185.00
05/21/15	00010647	10647	6/1/2015	5,320.00	M01075	GLOBUS MEDICAL INC	CLEARED	06/01/15	5320.00
05/21/15	00010648	10648	6/1/2015	6,200.00	M04003	LDR SPINE USA, INC	CLEARED	06/01/15	6200.00
05/21/15	00010649	10649	6/1/2015	20,760.00	M01690	MEDTRONIC	CLEARED	06/01/15	20760.00
05/21/15	00010650	10650	6/1/2015	10,000.00	M06394	NURSEFINDERS	CLEARED	06/01/15	10000.00
05/21/15	00010651	10651	5/28/2015	5,017.60	M06316	RTI SURGICAL INC	CLEARED	05/28/15	5017.60
05/21/15	00010652	10652	5/29/2015	4,811.46	M00710	SIEMENS HEALTHCARE DIAGNOSTIC	CLEARED	05/29/15	4811.46
05/21/15	00010653	10653	6/1/2015	4,560.00	M06386	SOUTHEAST PHYSICS ASSOCIATES	CLEARED	06/01/15	4560.00
05/21/15	00010654	10654	6/1/2015	4,700.00	M02471	ST ST JUDE MEDICAL S C INC	CLEARED	06/01/15	4700.00
05/21/15	00010655	10655	6/15/2015	2,309.69	M01484	STRYKER CRANIOMAXILLOFACIAL	CLEARED	06/15/15	2309.69
05/21/15	00010656	10656	5/29/2015	9,700.00	M01929	STRYKER ORTHOPAEDICS	CLEARED	05/29/15	9700.00
05/21/15	00010657	10657	6/1/2015	10,077.62	M02529	SYSCO FOOD SERVICES	CLEARED	06/01/15	10077.62
05/21/15	00010658	10658	6/1/2015	10,069.66	M01365	ZE JOHNSON & JOHNSON HEALTHCARE	CLEARED	06/01/15	10069.66
05/21/15	00010659	10659	6/2/2015	5,075.00	M02732	ZE VOLCANO CORPORATION	CLEARED	06/02/15	5075.00
05/21/15	00010660	10660	6/1/2015	3,124.30	M00093	ZF CARDINAL HEALTH	CLEARED	06/01/15	3124.30
05/21/15	00010661	10661	6/1/2015	3,163.54	M02115	ZU AIRGAS SOUTH	CLEARED	06/01/15	3163.54
05/21/15	00010662	10662	6/2/2015	15,623.46	M06341	ZU SIZEMORE INC	CLEARED	06/02/15	15623.46
05/21/15	00010663	10663	5/27/2015	60,081.04	M02929	DCI	CLEARED	05/27/15	60081.04
05/21/15	00010664	10664	#N/A	#N/A				VOIDED 05/21/15	
			#N/A	#N/A		COMMENT: EXTRA FORM (1 of 4) OF CHECK NO: 00010663			
05/21/15	00010665	10665	#N/A	#N/A				VOIDED 05/21/15	
			#N/A	#N/A		COMMENT: EXTRA FORM (2 of 4) OF CHECK NO: 00010663			
05/21/15	00010666	10666	#N/A	#N/A				VOIDED 05/21/15	
			#N/A	#N/A		COMMENT: EXTRA FORM (3 of 4) OF CHECK NO: 00010663			
05/21/15	00010667	10667	#N/A	#N/A				VOIDED 05/21/15	
			#N/A	#N/A		COMMENT: EXTRA FORM (4 of 4) OF CHECK NO: 00010663			
05/21/15	00010668	10668	5/27/2015	39,993.10	M00737	DISTRIBUTION COOPERATIVE INC	CLEARED	05/27/15	39993.10
05/21/15	00010669	10669	#N/A	#N/A				VOIDED 05/21/15	
			#N/A	#N/A		COMMENT: EXTRA FORM (1 of 1) OF CHECK NO: 00010668			
05/28/15	00010670	10670	6/18/2015	171.99	A02525	INSURANCE REFUND	CLEARED	06/18/15	171.99
			#N/A	#N/A		REMITTED TO: UNITED HEALTHCARE			
05/28/15	00010671	10671	#N/A	#N/A	A02525	INSURANCE REFUND	ISSUED	05/28/15	2465.42
			#N/A	#N/A		REMITTED TO: AETNA OPEN ACCESS			
05/28/15	00010672	10672	6/29/2015	324.25	A02525	INSURANCE REFUND	CLEARED	06/29/15	324.25
			#N/A	#N/A		REMITTED TO: CIGNA PPO PLUS			
05/28/15	00010673	10673	#N/A	#N/A	A02525	INSURANCE REFUND	ISSUED	05/28/15	639.60
			#N/A	#N/A		REMITTED TO: BCBSGA-RECOVERY			
05/28/15	00010674	10674	6/24/2015	56.12	A02525	INSURANCE REFUND	CLEARED	06/24/15	56.12
			#N/A	#N/A		REMITTED TO: TRICARE FOR LIFE SUPPLEMENT			
05/28/15	00010675	10675	#N/A	#N/A	A02525	INSURANCE REFUND	ISSUED	05/28/15	1435.82
			#N/A	#N/A		REMITTED TO: AETNA OPEN ACCESS			
05/28/15	00010676	10676	6/29/2015	219.95	A02525	INSURANCE REFUND	CLEARED	06/29/15	219.95
			#N/A	#N/A		REMITTED TO: CIGNA			
05/28/15	00010677	10677	6/23/2015	372.72	A02525	INSURANCE REFUND	CLEARED	06/23/15	372.72
			#N/A	#N/A		REMITTED TO: UHC			
05/28/15	00010678	10678	6/23/2015	125.50	A02525	INSURANCE REFUND	CLEARED	06/23/15	125.50
			#N/A	#N/A		REMITTED TO: MEDICARE PART A AND PART B			
05/28/15	00010679	10679	7/8/2015	49.19	A02525	INSURANCE REFUND	ISSUED	05/28/15	49.19
			#N/A	#N/A		REMITTED TO: CIGNA OPEN ACCESS PLUS			
05/28/15	00010680	10680	6/23/2015	322.55	A02525	INSURANCE REFUND	CLEARED	06/23/15	322.55
			#N/A	#N/A		REMITTED TO: UNITED HEALTHCARE CHOICE PLUS			
05/28/15	00010681	10681	7/8/2015	252.67	A02525	INSURANCE REFUND	ISSUED	05/28/15	252.67
			#N/A	#N/A		REMITTED TO: SUPPLEMENTAL MCARE			
05/28/15	00010682	10682	6/22/2015	188.86	A02525	INSURANCE REFUND	CLEARED	06/22/15	188.86
			#N/A	#N/A		REMITTED TO: COVENTRY OF GEORGIA			
05/28/15	00010683	10683	6/23/2015	150.00	A02525	INSURANCE REFUND	CLEARED	06/23/15	150.00
			#N/A	#N/A		REMITTED TO: SUPPLEMENTAL MCARE			
05/28/15	00010684	10684	7/1/2015	1,351.95	A02525	INSURANCE REFUND	ISSUED	05/28/15	1351.95
			#N/A	#N/A		REMITTED TO: BCBSGA RECOVERY			
05/28/15	00010685	10685	6/29/2015	364.74	A02525	INSURANCE REFUND	CLEARED	06/29/15	364.74
			#N/A	#N/A		REMITTED TO: PEACHSTATE MEDICAID HMO			
05/28/15	00010686	10686	#N/A	#N/A	A02525	INSURANCE REFUND	ISSUED	05/28/15	93.77
			#N/A	#N/A		REMITTED TO: AETNA PPO			
05/28/15	00010687	10687	7/2/2015	137.38	A02525	INSURANCE REFUND	ISSUED	05/28/15	137.38
			#N/A	#N/A		REMITTED TO: BLUE CROSS 210 PPO OF MI			
05/28/15	00010688	10688	6/29/2015	782.35	A02525	INSURANCE REFUND	CLEARED	06/29/15	782.35
			#N/A	#N/A		REMITTED TO: COVENTRY			
05/28/15	00010689	10689	#N/A	#N/A	A02525	INSURANCE REFUND	ISSUED	05/28/15	1.38
			#N/A	#N/A		REMITTED TO: AMERIHEALTH			
05/28/15	00010690	10690	6/29/2015	167.00	A02525	INSURANCE REFUND	CLEARED	06/29/15	167.00
			#N/A	#N/A		REMITTED TO: KAISER HMO			
05/28/15	00010691	10691	#N/A	#N/A	A02525	INSURANCE REFUND	ISSUED	05/28/15	200.00
			#N/A	#N/A		REMITTED TO: FIRST HEALTH			
05/28/15	00010692	10692	6/22/2015	558.75	A02525	INSURANCE REFUND	CLEARED	06/22/15	558.75
			#N/A	#N/A		REMITTED TO: BLUE CROSS POS			
05/28/15	00010693	10693	6/18/2015	55.95	A02525	INSURANCE REFUND	CLEARED	06/18/15	55.95
			#N/A	#N/A		REMITTED TO: PEACHSTATE MEDICAID HMO			
05/28/15	00010694	10694	6/29/2015	124.37	A02525	INSURANCE REFUND	CLEARED	06/29/15	124.37
			#N/A	#N/A		REMITTED TO: AHCA			
05/28/15	00010695	10695	6/24/2015	65.14	A02525	INSURANCE REFUND	CLEARED	06/24/15	65.14
			#N/A	#N/A		REMITTED TO: CIGNA			
05/28/15	00010696	10696	6/29/2015	216.28	A02525	INSURANCE REFUND	CLEARED	06/29/15	216.28
			#N/A	#N/A		REMITTED TO: AETNA			

05/28/15	00010697	10697	7/13/2015	307.22	A02525	INSURANCE REFUND	ISSUED	05/28/15	307.22
			#N/A	#N/A		REMITTED TO: BLUE CROSS 363 PPO OF PA			
05/28/15	00010698	10698	6/22/2015	54.52	A02525	INSURANCE REFUND	CLEARED	06/22/15	54.52
			#N/A	#N/A		REMITTED TO: COVENTRY OF GEORGIA			
05/28/15	00010699	10699	6/1/2015	239,036.70	A02647	SOUND PHYSICIANS	CLEARED	06/01/15	239036.70
05/28/15	00010700	10700	6/9/2015	71,749.66	M00551	ZF AGFA FINANCE CORPORATION	CLEARED	06/09/15	71749.66
05/28/15	00010701	10701	6/9/2015	7,261.99	A01775	ZP PASSPORT HEALTH COMMUNICATIONS	CLEARED	06/09/15	7261.99
05/28/15	00010702	10702	6/8/2015	12,000.00	A01482	ZP MED ASSETS	CLEARED	06/08/15	12000.00
05/28/15	00010703	10703	6/9/2015	4,830.00	A01125	HEWITT ASSOCIATES LLC	CLEARED	06/09/15	4830.00
05/28/15	00010704	10704	6/8/2015	1,637.00	A02588	ZM EMPLOYMENT SCREENING SERVICE	CLEARED	06/08/15	1637.00
05/28/15	00010705	10705	6/23/2015	16,800.00	M02322	ZH SOUTHERN HEART SPECIALISTS PC	CLEARED	06/23/15	16800.00
05/28/15	00010706	10706	6/8/2015	7,968.00	M03045	ZL SLEEP SERVICES OF AMERICA	CLEARED	06/08/15	7968.00
05/28/15	00010707	10707	6/8/2015	4,704.00	M06316	RTI SURGICAL INC	CLEARED	06/08/15	4704.00
05/28/15	00010708	10708	6/9/2015	266.81	M00429	B BRAUN MEDICAL INC	CLEARED	06/09/15	266.81
05/28/15	00010709	10709	6/18/2015	476.00	M06034	BEVERIDGE MEDICAL ASSOC INC	CLEARED	06/18/15	476.00
05/28/15	00010710	10710	6/12/2015	500.15	M01167	HERITAGE SERVICE GROUP	CLEARED	06/12/15	500.15
05/28/15	00010711	10711	6/9/2015	1,554.13	M06525	REGENCY ENTERPRISES INC	CLEARED	06/09/15	1554.13
05/28/15	00010712	10712	6/11/2015	2,459.20	M06567	SPECIALTY MEDICAL SYSTEMS	CLEARED	06/11/15	2459.20
05/28/15	00010713	10713	6/25/2015	459.00	M00501	3M HEALTH INFORMATION SYSTEMS	CLEARED	06/25/15	459.00
05/28/15	00010714	10714	6/8/2015	3,208.59	M03001	DERMA SCIENCES INC	CLEARED	06/08/15	3208.59
05/28/15	00010715	10715	6/9/2015	501.50	M00757	DEVORE AND JOHNSON	CLEARED	06/09/15	501.50
05/28/15	00010716	10716	6/9/2015	110.00	M01398	KEM MEDICAL PRODUCTS CORP	CLEARED	06/09/15	110.00
05/28/15	00010717	10717	6/8/2015	875.00	M03106	MAQUET MEDICAL SYSTEMS	CLEARED	06/08/15	875.00
05/28/15	00010718	10718	6/9/2015	166.00	M06626	MEDSERVICE REPAIR INC	CLEARED	06/09/15	166.00
05/28/15	00010719	10719	6/9/2015	247.50	M03058	MINDRAY DS USA, INC	CLEARED	06/09/15	247.50
05/28/15	00010720	10720	6/9/2015	59.00	M06672	A-N SYSTEMS	CLEARED	06/09/15	59.00
05/28/15	00010721	10721	6/8/2015	566.20	M00086	ALCON LABORATORIES INC	CLEARED	06/08/15	566.20
05/28/15	00010722	10722	6/12/2015	111.60	M00089	ZE ALIMED	CLEARED	06/12/15	111.60
05/28/15	00010723	10723	6/9/2015	280.28	M00108	ALPHA SOURCE INC	CLEARED	06/09/15	280.28
05/28/15	00010724	10724	6/9/2015	114.00	M00186	APPLIED MEDICAL	CLEARED	06/09/15	114.00
05/28/15	00010725	10725	6/8/2015	381.77	M00238	ATLANTA FIXTURE AND SALES CO	CLEARED	06/08/15	381.77
05/28/15	00010726	10726	6/9/2015	1,585.00	M00013	A B R	CLEARED	06/09/15	1585.00
05/28/15	00010727	10727	6/9/2015	721.45	M00866	ZA EMPIRE MARKETING GROUP	CLEARED	06/09/15	721.45
05/28/15	00010728	10728	6/8/2015	214.65	M02622	TRIMDECO INC	CLEARED	06/08/15	214.65
05/28/15	00010729	10729	6/11/2015	280.63	M02647	ZL UNIVERSAL HOSPITAL SERVICES INC	CLEARED	06/11/15	280.63
05/28/15	00010730	10730	6/9/2015	813.53	M00988	ZU FRESNIUS USA INC	CLEARED	06/09/15	813.53
05/28/15	00010731	10731	6/1/2015	188,799.79	A01127	HEWLETT PARKARD FINANCIAL	CLEARED	06/01/15	188799.79
05/28/15	00010732	10732	6/1/2015	100,000.32	M02929	DCI	CLEARED	06/01/15	100000.32
05/28/15	00010733	10733	#N/A	#N/A				VOIDED 05/28/15	
			#N/A	#N/A		COMMENT: EXTRA FORM (1 of 7) OF CHECK NO: 00010732			
05/28/15	00010734	10734	#N/A	#N/A				VOIDED 05/28/15	
			#N/A	#N/A		COMMENT: EXTRA FORM (2 of 7) OF CHECK NO: 00010732			
05/28/15	00010735	10735	#N/A	#N/A				VOIDED 05/28/15	
			#N/A	#N/A		COMMENT: EXTRA FORM (3 of 7) OF CHECK NO: 00010732			
05/28/15	00010736	10736	#N/A	#N/A				VOIDED 05/28/15	
			#N/A	#N/A		COMMENT: EXTRA FORM (4 of 7) OF CHECK NO: 00010732			
05/28/15	00010737	10737	#N/A	#N/A				VOIDED 05/28/15	
			#N/A	#N/A		COMMENT: EXTRA FORM (5 of 7) OF CHECK NO: 00010732			
05/28/15	00010738	10738	#N/A	#N/A				VOIDED 05/28/15	
			#N/A	#N/A		COMMENT: EXTRA FORM (6 of 7) OF CHECK NO: 00010732			
05/28/15	00010739	10739	#N/A	#N/A				VOIDED 05/28/15	
			#N/A	#N/A		COMMENT: EXTRA FORM (7 of 7) OF CHECK NO: 00010732			
05/28/15	00010740	10740	6/1/2015	61,977.78	M00737	DISTRIBUTION COOPERATIVE INC	CLEARED	06/01/15	61977.78
05/28/15	00010741	10741	#N/A	#N/A				VOIDED 05/28/15	
			#N/A	#N/A		COMMENT: EXTRA FORM (1 of 3) OF CHECK NO: 00010740			
05/28/15	00010742	10742	#N/A	#N/A				VOIDED 05/28/15	
			#N/A	#N/A		COMMENT: EXTRA FORM (2 of 3) OF CHECK NO: 00010740			
05/28/15	00010743	10743	#N/A	#N/A				VOIDED 05/28/15	
			#N/A	#N/A		COMMENT: EXTRA FORM (3 of 3) OF CHECK NO: 00010740			
05/28/15	00010744	10744	6/1/2015	8,807.61	M04006	PACKROOM LLC	CLEARED	06/01/15	8807.61
05/28/15	00010745	10745	#N/A	#N/A	M06317	MORRISON MANAGEMENT SPECIALISTS	VOIDED	05/28/15	92676.14
			#N/A	#N/A		REMITTED TO: ZO MORRISON MANAGEMENT SPECIALISTS			
05/28/15	00010746	10746	6/9/2015	15,062.72	M05061	CLARUS LINEN SYSTEMS	CLEARED	06/09/15	15062.72
05/28/15	00010747	10747	6/9/2015	2,380.00	M02691	COVIDEN	CLEARED	06/09/15	2380.00
05/28/15	00010748	10748	6/8/2015	19,595.00	M01690	MEDTRONIC	CLEARED	06/08/15	19595.00
05/28/15	00010749	10749	6/2/2015	9,256.10	M02485	STRYKER SALES CORP	CLEARED	06/02/15	9256.10
05/28/15	00010750	10750	6/1/2015	49,550.15	M06317	MORRISON MANAGEMENT SPECIALISTS	CLEARED	06/01/15	49550.15
05/28/15	00010751	10751	6/1/2015	35,576.57	M06355	ZL MED ONE CAPITAL FUNDING LLC	CLEARED	06/01/15	35576.57
05/28/15	00010752	10752	6/9/2015	2,973.50	M00039	BOSTON SCIENTIFIC	CLEARED	06/09/15	2973.50
05/28/15	00010753	10753	6/8/2015	1,008.40	M00733	CR C R BARD INC	CLEARED	06/08/15	1008.40
05/28/15	00010754	10754	6/9/2015	271.71	M06632	HALYARD SALES LLC	CLEARED	06/09/15	271.71
05/28/15	00010755	10755	6/10/2015	378.47	M01814	NATUS MEDICAL	CLEARED	06/10/15	378.47
05/28/15	00010756	10756	6/8/2015	1,741.50	M00417	ZE OFFICE MAX	CLEARED	06/08/15	1741.50
05/28/15	00010757	10757	6/3/2015	2,893.88	M01584	ARGON MEDICAL DEVICES	CLEARED	06/03/15	2893.88
05/28/15	00010758	10758	6/9/2015	2,044.98	M02048	BAYER HEALTHCARE	CLEARED	06/09/15	2044.98
05/28/15	00010759	10759	6/8/2015	249.08	M06537	BIMBO FOODS INC	CLEARED	06/08/15	249.08
05/28/15	00010760	10760	6/9/2015	10,695.03	M01664	ZF MEDLINE INDUS INC	CLEARED	06/09/15	10695.03
05/28/15	00010761	10761	6/8/2015	14,714.70	M06394	NURSEFINDERS	CLEARED	06/08/15	14714.70
05/28/15	00010762	10762	6/8/2015	2,328.67	M06511	ZO ROYAL FOOD SERVICE	CLEARED	06/08/15	2328.67
05/28/15	00010763	10763	6/8/2015	764.00	M03000	TERUMO CARDIOVASCULAR SYSTEMS	CLEARED	06/08/15	764.00
05/28/15	00010764	10764	6/8/2015	10,012.02	M06500	ZO US FOODS INC	CLEARED	06/08/15	10012.02
05/28/15	00010765	10765	6/8/2015	3,668.91	M00310	BAXTER HEALTHCARE CORP	CLEARED	06/08/15	3668.91
05/28/15	00010766	10766	6/8/2015	541.08	M00033	ADLER INSTRUMENTS COMPANY	CLEARED	06/08/15	541.08
05/28/15	00010767	10767	6/11/2015	600.00	M03155	ZA ATLANTIC PIT SERVICE	CLEARED	06/11/15	600.00
05/28/15	00010768	10768	6/1/2015	300.55	A02670	ZM TAWANDA AUSTIN	CLEARED	06/01/15	300.55
05/28/15	00010769	10769	6/10/2015	1,576.80	M03195	BP	CLEARED	06/10/15	1576.80
05/28/15	00010770	10770	6/8/2015	11,684.93	M01883	ZL GE HEALTHCARE	CLEARED	06/08/15	11684.93
05/28/15	00010771	10771	6/9/2015	437.46	M03190	MORTARA INSTRUMENT INC	CLEARED	06/09/15	437.46
05/28/15	00010772	10772	6/8/2015	300.00	M01238	ORKIN PEST CONTROL	CLEARED	06/08/15	300.00
05/28/15	00010773	10773	6/1/2015	5,600.00	M01982	ZH PELAAE FELIX MD	CLEARED	06/01/15	5600.00
05/28/15	00010774	10774	6/9/2015	1,750.00	M04048	ZH PERRY-GILKES LISA C MD	CLEARED	06/09/15	1750.00

05/28/15	00010775	10775	6/9/2015	2,800.58	M02340	SIEMENS MEDICAL SOLUTIONS, USA INC.	CLEARED	06/09/15	2800.58
05/28/15	00010776	10776	6/15/2015	5,109.09	M01484	STRYKER CRANOMAXILLOFACIAL	CLEARED	06/15/15	5109.09
05/28/15	00010777	10777	6/8/2015	570.69	M06488	SUTURE EXPRESS	CLEARED	06/08/15	570.69
05/28/15	00010778	10778	6/8/2015	465.60	M02953	TELEFLEX	CLEARED	06/08/15	465.60
05/28/15	00010779	10779	6/8/2015	6,783.00	M02787	ZE W L GORE AND ASSOC INC	CLEARED	06/08/15	6783.00
05/28/15	00010780	10780	6/1/2015	323.78	A02850	ZM JANA WARREN	CLEARED	06/01/15	323.78
05/28/15	00010781	10781	6/4/2015	16,529.45	A02403	ZM UNUM LIFE INSURANCE CO	CLEARED	06/04/15	16529.45
05/28/15	00010782	10782	6/12/2015	7,686.00	M00009	ABBOTT VASCULAR	CLEARED	06/12/15	7686.00
05/28/15	00010783	10783	6/9/2015	1,644.90	M00333	BECKMAN COULTER INCORPORATED	CLEARED	06/09/15	1644.90
05/28/15	00010784	10784	6/1/2015	120,000.00	M01171	PHILLIPS HEALTHCARE	CLEARED	06/01/15	120000.00
05/28/15	00010785	10785	6/9/2015	1,845.77	M02626	CENTURION MEDICAL PRODUCTS	CLEARED	06/09/15	1845.77
05/28/15	00010786	10786	6/8/2015	10,364.64	M06301	OMNICELL INC	CLEARED	06/08/15	10364.64
05/28/15	00010787	10787	6/2/2015	8,336.69	M02367	QUEST DIAGNOSTICS,	CLEARED	06/02/15	8336.69
			#N/A	#N/A		REMITTED TO: QUEST DIAGNOSTICS			
05/28/15	00010788	10788	6/8/2015	15,000.00	M02471	ST ST JUDE MEDICAL S C INC	CLEARED	06/08/15	15000.00
05/28/15	00010789	10789	6/5/2015	13,502.25	M01929	STRYKER ORTHOPAEDICS	CLEARED	06/05/15	13502.25
05/28/15	00010790	10790	6/8/2015	6,654.77	M02529	SYSCO FOOD SERVICES	CLEARED	06/08/15	6654.77
05/28/15	00010791	10791	6/8/2015	5,014.78	M01365	ZE JOHNSON & JOHNSON HEALTHCARE	CLEARED	06/08/15	5014.78
05/28/15	00010792	10792	6/11/2015	3,101.11	M00093	ZF CARDINAL HEALTH	CLEARED	06/11/15	3101.11
05/28/15	00010793	10793	6/8/2015	15,623.46	M06341	ZU SIZEMORE INC	CLEARED	06/08/15	15623.46
05/29/15	00010794	10794	6/2/2015	19,816.00	A02935	COMM360	CLEARED	06/02/15	19816.00
05/29/15	00010795	10795	6/2/2015	1,903.12	A02795	ZM ANGELA STONE	CLEARED	06/02/15	1903.12
05/29/15	00010796	10796	6/10/2015	200,000.00	A03066	NANCY HOLLINGSWORTH &	CLEARED	06/10/15	200000.00
05/29/15	00010797	10797	6/9/2015	12,088.12	A00463	ZP CHAMBERLIN EDMONDS & ASSOC	CLEARED	06/09/15	12088.12
05/29/15	00010798	10798	6/8/2015	7,500.00	M03185	ZH MILNER TIMOTHY MD	CLEARED	06/08/15	7500.00
05/29/15	00010799	10799	6/10/2015	22,100.00	M06605	ORTHOPAEDICS SOLUTIONS PC	CLEARED	06/10/15	22100.00
05/29/15	00010800	10800	6/16/2015	3,450.00	M06080	ZH YOUNG AN MD	CLEARED	06/16/15	3450.00
05/29/15	00010801	10801	6/8/2015	29,792.58	M01047	MCKESSON DRUG	CLEARED	06/08/15	29792.58
05/29/15	00010802	10802	6/11/2015	7,500.00	M05033	ZH GEORGIA UROLOGY LITHOTRIPSY LLC	CLEARED	06/11/15	7500.00
			#N/A	#N/A		REMITTED TO: GEORGIA UROLOGY LLC			
05/29/15	00010803	10803	6/9/2015	33,745.00	M06320	ZL WINTHROP RESOURCES CORPORATION	CLEARED	06/09/15	33745.00
06/03/15	00010804	10804	6/8/2015	20,638.00	M04070	NELSON MULLINS RILEY & SCARBOROUGH	CLEARED	06/08/15	20638.00
06/03/15	00010805	10805	6/5/2015	1,275.73	A03073	ZM LINDA LOVETT	CLEARED	06/05/15	1275.73
06/04/15	00010806	10806	#N/A	#N/A	A02525	INSURANCE REFUND	VOIDED	06/11/15	1184.00
			#N/A	#N/A		REMITTED TO: CIGNA SUPPLEMENT			
06/04/15	00010807	10807	6/18/2015	1,874.66	A02525	INSURANCE REFUND	CLEARED	06/18/15	1874.66
			#N/A	#N/A		REMITTED TO: RAWLINGS FINANCIAL SERVICES			
06/04/15	00010808	10808	6/15/2015	953.74	A02525	INSURANCE REFUND	CLEARED	06/15/15	953.74
			#N/A	#N/A		REMITTED TO: UNITED HEALTHCARE CHOICE PLUS			
06/04/15	00010809	10809	6/22/2015	1,701.10	A02525	INSURANCE REFUND	CLEARED	06/22/15	1701.10
			#N/A	#N/A		REMITTED TO: PEACHSTATE MEDICAID HMO			
06/04/15	00010810	10810	6/24/2015	1,163.84	A02525	INSURANCE REFUND	CLEARED	06/24/15	1163.84
			#N/A	#N/A		REMITTED TO: HNS CREDIT BALANCE AUDIT			
06/04/15	00010811	10811	6/19/2015	1,357.65	A02525	INSURANCE REFUND	CLEARED	06/19/15	1357.65
			#N/A	#N/A		REMITTED TO: USAA			
06/04/15	00010812	10812	#N/A	#N/A	A02525	INSURANCE REFUND	ISSUED	06/04/15	970.34
			#N/A	#N/A		REMITTED TO: AETNA OPEN ACCESS			
06/04/15	00010813	10813	#N/A	#N/A	A02525	INSURANCE REFUND	VOIDED	06/11/15	1095.15
			#N/A	#N/A		REMITTED TO: HUMANA ATLANTA HMOX			
06/04/15	00010814	10814	6/24/2015	996.58	A02525	INSURANCE REFUND	CLEARED	06/24/15	996.58
			#N/A	#N/A		REMITTED TO: WELLCARE MEDICAID HMO			
06/04/15	00010815	10815	6/11/2015	3,282.21	M02224	ZO ABBOTT LABORATORIES	CLEARED	06/11/15	3282.21
06/04/15	00010816	10816	6/8/2015	210,000.00	A03074	BEVERLY JENKINS, POA AND HER	CLEARED	06/08/15	210000.00
06/04/15	00010817	10817	6/17/2015	2,000.00	A02933	CLEVELAND CHARLES	CLEARED	06/17/15	2000.00
06/04/15	00010818	10818	6/15/2015	11,016.00	A00566	ZH COMPHEALTH	CLEARED	06/15/15	11016.00
06/04/15	00010819	10819	6/15/2015	36,923.71	M06677	DELL FINANCIAL SERVICES	CLEARED	06/15/15	36923.71
06/04/15	00010820	10820	6/15/2015	4,830.00	A01125	HEWITT ASSOCIATES LLC	CLEARED	06/15/15	4830.00
06/04/15	00010821	10821	6/12/2015	12,000.00	A01482	ZP MED ASSETS	CLEARED	06/12/15	12000.00
06/04/15	00010822	10822	6/15/2015	65,654.00	M03199	MEDISERVE INC	CLEARED	06/15/15	65654.00
06/04/15	00010823	10823	6/15/2015	6,736.00	M01881	NUVASIVE INC	CLEARED	06/15/15	6736.00
06/04/15	00010824	10824	6/16/2015	3,729.23	M04042	PRESS GANEY ASSOCIATES MILWAUKEE WI	CLEARED	06/16/15	3729.23
06/04/15	00010825	10825	6/15/2015	30,000.00	A01895	PULMONARY AND SLEEP ASSOCIATES LLP	CLEARED	06/15/15	30000.00
06/04/15	00010826	10826	6/15/2015	37,032.85	M02367	QUEST DIAGNOSTICS,	CLEARED	06/15/15	37032.85
			#N/A	#N/A		REMITTED TO: QUEST DIAGNOSTICS			
06/04/15	00010827	10827	6/12/2015	10,631.73	M02213	ROCHE DIAGNOSTICS CORPORATION	CLEARED	06/12/15	10631.73
06/04/15	00010828	10828	6/8/2015	5,074.77	M06511	ZO ROYAL FOOD SERVICE	CLEARED	06/08/15	5074.77
06/04/15	00010829	10829	6/12/2015	4,704.00	M06316	RTI SURGICAL INC	CLEARED	06/12/15	4704.00
06/04/15	00010830	10830	6/15/2015	16,449.00	M03045	ZL SLEEP SERVICES OF AMERICA	CLEARED	06/15/15	16449.00
06/04/15	00010831	10831	6/23/2015	1,404.48	M02322	ZH SOUTHERN HEART SPECIALISTS PC	CLEARED	06/23/15	1404.48
06/04/15	00010832	10832	6/15/2015	4,093.09	A02568	ZH JANINE PETTIFORD MD	CLEARED	06/15/15	4093.09
06/04/15	00010833	10833	6/12/2015	3,958.87	M06631	ZL GE GE CAPITAL	CLEARED	06/12/15	3958.87
06/04/15	00010834	10834	6/16/2015	781.40	A02524	PATIENT REFUND	CLEARED	06/16/15	781.40
			#N/A	#N/A		REMITTED TO: LUMPKIN, TRACEY			
06/04/15	00010835	10835	6/9/2015	6,663.80	A02588	ZM EMPLOYMENT SCREENING SERVICE	CLEARED	06/09/15	6663.80
06/04/15	00010836	10836	6/23/2015	539.07	M00018	ACRA CUT	CLEARED	06/23/15	539.07
06/04/15	00010837	10837	6/15/2015	407.64	M01808	ZA ALSCO	CLEARED	06/15/15	407.64
			#N/A	#N/A		REMITTED TO: ZO ALSCO			
06/04/15	00010838	10838	6/18/2015	444.00	M06445	EDLAW PHARMACEUTICALS	CLEARED	06/18/15	444.00
06/04/15	00010839	10839	6/15/2015	238.50	M03133	ENDOCHOICE INC	CLEARED	06/15/15	238.50
06/04/15	00010840	10840	6/17/2015	920.00	M00931	FEHLING SURGICAL INSTRUMENTS	CLEARED	06/17/15	920.00
06/04/15	00010841	10841	6/15/2015	260.00	M06251	GALT MEDICAL CORP	CLEARED	06/15/15	260.00
06/04/15	00010842	10842	6/16/2015	141.00	M01043	GENERAL HOSPITAL SUPPLY CORP	CLEARED	06/16/15	141.00
06/04/15	00010843	10843	6/15/2015	300.00	M01089	GRAINGER	CLEARED	06/15/15	300.00
06/04/15	00010844	10844	6/17/2015	750.00	M01085	T L GOWIN AND COMPANY INC	CLEARED	06/17/15	750.00
06/04/15	00010845	10845	6/12/2015	634.50	M02565	TERUMO MEDICAL CORPORATION	CLEARED	06/12/15	634.50
06/04/15	00010846	10846	6/11/2015	517.31	M06480	TRIAD ISOOTOPES INC	CLEARED	06/11/15	517.31
06/04/15	00010847	10847	6/12/2015	310.56	M02621	TRIATEK	CLEARED	06/12/15	310.56
06/04/15	00010848	10848	6/15/2015	59.01	M02657	UNIPOWER CORPORATION	CLEARED	06/15/15	59.01
06/04/15	00010849	10849	6/17/2015	719.56	M06392	Z-MEDICA	CLEARED	06/17/15	719.56
06/04/15	00010850	10850	6/9/2015	100,001.04	M02929	DCI	CLEARED	06/09/15	100001.04
06/04/15	00010851	10851	#N/A	#N/A		VOIDED	06/04/15		

DATE	INVOICE NO	AMOUNT	DESCRIPTION	STATUS	DATE	AMOUNT
06/04/15	00010852	10852	#N/A #N/A	COMMENT: EXTRA FORM (1 of 6) OF CHECK NO: 00010850	VOIDED	06/04/15
06/04/15	00010853	10853	#N/A #N/A	COMMENT: EXTRA FORM (2 of 6) OF CHECK NO: 00010850	VOIDED	06/04/15
06/04/15	00010854	10854	#N/A #N/A	COMMENT: EXTRA FORM (3 of 6) OF CHECK NO: 00010850	VOIDED	06/04/15
06/04/15	00010855	10855	#N/A #N/A	COMMENT: EXTRA FORM (4 of 6) OF CHECK NO: 00010850	VOIDED	06/04/15
06/04/15	00010856	10856	#N/A #N/A	COMMENT: EXTRA FORM (5 of 6) OF CHECK NO: 00010850	VOIDED	06/04/15
06/04/15	00010857	10857	6/9/2015 52,026.28	M00737 DISTRIBUTION COOPERATIVE INC	CLEARED	06/09/15 52026.28
06/04/15	00010858	10858	#N/A #N/A	COMMENT: EXTRA FORM (1 of 2) OF CHECK NO: 00010857	VOIDED	06/04/15
06/04/15	00010859	10859	#N/A #N/A	COMMENT: EXTRA FORM (2 of 2) OF CHECK NO: 00010857	VOIDED	06/04/15
06/04/15	00010860	10860	6/9/2015 5,095.11	M04006 PACKROOM LLC	CLEARED	06/09/15 5095.11
06/04/15	00010861	10861	6/16/2015 51.60	M01189 HEALTH CARE LOGISTICS	CLEARED	06/16/15 51.60
06/04/15	00010862	10862	6/17/2015 581.39	M01898 OLYMPUS AMERICAN INC	CLEARED	06/17/15 581.39
06/04/15	00010863	10863	6/15/2015 109.94	M06530 OPTUM360	CLEARED	06/15/15 109.94
06/04/15	00010864	10864	6/23/2015 2,565.00	M06166 SMADNY COMMUNICATIONS	CLEARED	06/23/15 2565.00
06/04/15	00010865	10865	6/15/2015 96.27	M00815 SHERWIN WILLIAMS COMPANY	CLEARED	06/15/15 96.27
06/04/15	00010866	10866	6/15/2015 1,214.00	M02301 SOUTHEAST LAMINATING INC.	CLEARED	06/15/15 1214.00
06/04/15	00010867	10867	6/15/2015 1,186.52	M01215 STRYKER SPINE	CLEARED	06/15/15 1186.52
06/04/15	00010868	10868	6/12/2015 1,300.90	M06439 CONTROL SPECIALTIES INC	CLEARED	06/12/15 1300.90
06/04/15	00010869	10869	6/15/2015 797.00	M06367 MED-PAT & INN-PHONE	CLEARED	06/15/15 797.00
06/04/15	00010870	10870	#N/A #N/A	M01638 MEDELA INC RETAIL DIVISION	VOIDED	06/04/15 490.85
06/04/15	00010871	10871	#N/A #N/A	COMMENT: WRONG VENDOR		
06/04/15	00010872	10872	6/18/2015 120.00	A02611 P.S.S. SIGNS & GLASS	CLEARED	06/18/15 120.00
06/04/15	00010873	10873	6/12/2015 70.53	M02251 PATTERSON MEDICAL	CLEARED	06/12/15 70.53
06/04/15	00010874	10874	6/15/2015 906.00	A03072 PAUL B PAYNE D.D.S.	CLEARED	06/15/15 906.00
06/04/15	00010875	10875	6/12/2015 250.00	A01819 PHOTOGRAPHY BY JONATHAN	CLEARED	06/12/15 250.00
06/04/15	00010876	10876	6/15/2015 85.90	M02089 PROGRESSIVE MEDICAL	CLEARED	06/15/15 85.90
06/04/15	00010877	10877	6/16/2015 1,918.19	A01885 PROPAGE INC	CLEARED	06/16/15 1918.19
06/04/15	00010878	10878	6/8/2015 19,934.70	M00620 INTUITIVE SURGICAL INC	CLEARED	06/08/15 19934.70
06/04/15	00010879	10879	6/12/2015 490.85	M01639 MEDELA	CLEARED	06/12/15 490.85
06/04/15	00010880	10880	6/15/2015 1,050.00	M02471 ST ST JUDE MEDICAL S C INC	CLEARED	06/15/15 1050.00
06/04/15	00010881	10881	6/11/2015 19,962.00	M01929 STRYKER ORTHOPAEDICS	CLEARED	06/11/15 19962.00
06/04/15	00010882	10882	6/8/2015 14,855.00	M00009 ABBOTT VASCULAR	CLEARED	06/08/15 14855.00
06/04/15	00010883	10883	6/16/2015 510.00	M06335 ZA GIBSON LANDSCAPE SERVICES LLC	CLEARED	06/16/15 510.00
06/04/15	00010884	10884	6/15/2015 2,000.00	M01176 HILL ROM	CLEARED	06/15/15 2000.00
06/04/15	00010885	10885	6/15/2015 3,592.34	M00708 HOLOGIC INC	CLEARED	06/15/15 3592.34
06/04/15	00010886	10886	6/11/2015 1,274.22	M00417 ZE OFFICE MAX	CLEARED	06/11/15 1274.22
06/04/15	00010887	10887	6/15/2015 2,750.00	M02732 ZE VOLCANO CORPORATION	CLEARED	06/15/15 2750.00
06/04/15	00010888	10888	6/10/2015 8,312.86	M03146 ZU WASTE MANAGEMENT OF ATL HAULING	CLEARED	06/10/15 8312.86
06/04/15	00010889	10889	6/12/2015 15,351.66	M00998 BAXTER HEALTHCARE CORP	CLEARED	06/12/15 15351.66
06/04/15	00010890	10890	6/24/2015 100.00	A02703 ZM GRACE CABRERA	CLEARED	06/24/15 100.00
06/04/15	00010891	10891	6/12/2015 177.91	M00663 ZF COURIER EXPRESS	CLEARED	06/12/15 177.91
06/04/15	00010892	10892	6/11/2015 63.04	A02893 ZM ALLISON GARRETT	CLEARED	06/11/15 63.04
06/04/15	00010893	10893	6/16/2015 2,634.88	A02622 ZM CLAUDIA HALL	CLEARED	06/16/15 2634.88
06/04/15	00010894	10894	6/30/2015 90.00	A02857 ZM LAURA HINSHAW	CLEARED	06/30/15 90.00
06/04/15	00010895	10895	6/15/2015 153.92	A02610 IRON MOUNTAIN	CLEARED	06/15/15 153.92
06/04/15	00010896	10896	6/16/2015 340.00	A02743 MAG MUTUAL INSURANCE	CLEARED	06/16/15 340.00
06/04/15	00010897	10897	7/7/2015 1,450.00	A03075 ZM BERNICE SCOTT	ISSUED	06/04/15 1450.00
06/04/15	00010898	10898	6/15/2015 639.62	M06488 SUTURE EXPRESS	CLEARED	06/15/15 639.62
06/04/15	00010899	10899	6/12/2015 3,095.00	M02787 ZE W L GORE AND ASSOC INC	CLEARED	06/12/15 3095.00
06/04/15	00010900	10900	6/10/2015 116.64	A03069 ZM BRENDA KENDALL	CLEARED	06/10/15 116.64
06/04/15	00010901	10901	6/26/2015 215.00	A03063 ZM CAROLYN WILLIAMS-BOYD	CLEARED	06/26/15 215.00
06/04/15	00010902	10902	6/15/2015 103.72	A02668 ZM GEORGE E HOFFMAN JR	CLEARED	06/15/15 103.72
06/04/15	00010903	10903	6/15/2015 24,717.00	A02590 ZM GEORGIA DEPARTMENT OF LABOR	CLEARED	06/15/15 24717.00
06/04/15	00010904	10904	6/12/2015 500.00	A02851 ZM KAREN MCDONALD	CLEARED	06/12/15 500.00
06/04/15	00010905	10905	6/10/2015 522.30	A02584 ZM DEANNE ROSE	CLEARED	06/10/15 522.30
06/04/15	00010906	10906	6/11/2015 346.14	A03068 ZM TERRY PORTIS	CLEARED	06/11/15 346.14
06/04/15	00010907	10907	6/12/2015 12,418.47	M06374 BATES ASSOCIATES	CLEARED	06/12/15 12418.47
06/04/15	00010908	10908	6/8/2015 2,000.00	M06363 ZM DOUG OAKES	CLEARED	06/08/15 2000.00
06/04/15	00010909	10909	6/16/2015 6,066.70	M00333 BECKMAN COULTER INCORPORATED	CLEARED	06/16/15 6066.70
06/04/15	00010910	10910	6/16/2015 4,680.62	M01664 ZF MEDLINE INDUS INC	CLEARED	06/16/15 4680.62
06/04/15	00010911	10911	6/12/2015 14,236.69	M02529 SYSCO FOOD SERVICES	CLEARED	06/12/15 14236.69
06/04/15	00010912	10912	6/23/2015 17,897.25	M02652 UNITED MICROGRAPHICS OF	CLEARED	06/23/15 17897.25
06/04/15	00010913	10913	6/11/2015 498.62	M06507 ZO COCA COLA REFRESHMENTS	CLEARED	06/11/15 498.62
06/04/15	00010914	10914	6/11/2015 8,331.39	M01365 ZE JOHNSON & JOHNSON HEALTHCARE	CLEARED	06/11/15 8331.39
06/04/15	00010915	10915	6/12/2015 19,013.30	M06341 ZU SIZEMORE INC	CLEARED	06/12/15 19013.30
06/04/15	00010916	10916	6/15/2015 71,499.90	A02586 ZE FINANCIAL HEALTHCARE RESOURCES	CLEARED	06/15/15 71499.90
06/04/15	00010917	10917	6/11/2015 36,902.80	M01047 MCKESSON DRUG	CLEARED	06/11/15 36902.80
06/04/15	00010918	10918	6/15/2015 21,896.83	M06394 NURSEFINDERS	CLEARED	06/15/15 21896.83
06/04/15	00010919	10919	6/11/2015 2,924.66	M01728 MEDTRONIC USA	CLEARED	06/11/15 2924.66
06/04/15	00010920	10920	6/11/2015 20,720.00	M01699 MEDTRONIC	CLEARED	06/11/15 20720.00
06/04/15	00010921	10921	6/11/2015 604.00	M01728 MEDTRONIC USA	CLEARED	06/11/15 604.00
06/04/15	00010922	10922	6/11/2015 4,100.00	M01689 MEDTRONIC USA	CLEARED	06/11/15 4100.00
06/04/15	00010923	10923	6/11/2015 2,070.00	M01669 MEDTRONIC USA	CLEARED	06/11/15 2070.00
06/04/15	00010924	10924	6/15/2015 9,220.00	M01075 GLOBUS MEDICAL INC	CLEARED	06/15/15 9220.00
06/04/15	00010925	10925	6/17/2015 18,500.00	M01108 BOSTON SCIENTIFIC CORPORATION	CLEARED	06/17/15 18500.00
06/04/15	00010926	10926	6/15/2015 14,185.96	M05061 CLARUS LINEN SYSTEMS	CLEARED	06/15/15 14185.96
06/04/15	00010927	10927	6/12/2015 14,072.90	M00291 CR C R BARD INC	CLEARED	06/12/15 14072.90
06/04/15	00010928	10928	6/12/2015 728.07	A02649 BINKS	CLEARED	06/12/15 728.07
06/04/15	00010929	10929	6/10/2015 2,545.99	M02691 COVIDIEN	CLEARED	06/10/15 2545.99
06/04/15	00010930	10930	6/15/2015 27,074.00	M06175 MEDICAL INFORMATION TECHNOLOGY INC	CLEARED	06/15/15 27074.00
06/05/15	00010931	10931	6/16/2015 82,147.40	A01305 KEY EQUIPMENT FINANCE	CLEARED	06/16/15 82147.40
06/05/15	00010932	10932	6/9/2015 82,877.55	M01171 PHILLIPS HEALTHCARE	CLEARED	06/09/15 82877.55
06/08/15	00010933	10933	6/15/2015 56,757.55	M06595 MORGAN HUNTER HEALTHCARE INC	CLEARED	06/15/15 56757.55
06/11/15	00010933	10933	6/29/2015 100.00	A02524 PATIENT REFUND	CLEARED	06/29/15 100.00

			#N/A	#N/A	REMITTED TO:				
06/11/15	00010934	10934	6/22/2015	2,941.30	M00416	SHAPARD, LILLIAN B			
06/11/15	00010935	10935	6/22/2015	400.00	M01176	BOILER SUPPLY COMPANY	CLEARED	06/22/15	2941.30
06/11/15	00010936	10936	6/22/2015	2,363.00	M04091	HILL ROM	CLEARED	06/22/15	400.00
06/11/15	00010937	10937	6/22/2015	70.94	M02495	QUOTIENT BIODIAGNOSTICS	CLEARED	06/22/15	2363.00
06/11/15	00010938	10938	6/19/2015	326.40	M06349	SUNLOW INC	CLEARED	06/22/15	70.94
06/11/15	00010939	10939	6/22/2015	245.48	M00757	CLASSIC CABINETS	CLEARED	06/19/15	326.40
06/11/15	00010940	10940	6/22/2015	334.80	M00798	DEVORE AND JOHNSON	CLEARED	06/22/15	245.48
06/11/15	00010941	10941	6/22/2015	1,480.22	M01445	DOUBLE ENVELOPE	CLEARED	06/22/15	334.80
06/11/15	00010942	10942	6/24/2015	615.00	A02636	ZF KARL STORZ ENDOSCOPYAMERICA INC	CLEARED	06/22/15	1480.22
06/11/15	00010943	10943	6/25/2015	20.35	M06376	L & L ADVERTISING	CLEARED	06/24/15	615.00
06/11/15	00010944	10944	6/22/2015	542.40	M00449	LOCKS CO	CLEARED	06/25/15	20.35
06/11/15	00010945	10945	6/19/2015	28.00	A01518	MEDIVATORS	CLEARED	06/22/15	542.40
06/11/15	00010946	10946	6/22/2015	315.36	M01727	MEDREVIEW INC	CLEARED	06/19/15	28.00
06/11/15	00010947	10947	6/23/2015	265.25	M01922	MICROTEK MEDICAL INC	CLEARED	06/22/15	315.36
06/11/15	00010948	10948	6/30/2015	374.85	M01814	MIZUHO ORTHOPEDIC SYSTEMS, INC	CLEARED	06/23/15	265.25
06/11/15	00010949	10949	6/24/2015	200.00	M06684	NAM MEDICAL	CLEARED	06/30/15	374.85
06/11/15	00010950	10950	6/22/2015	515.00	M06021	NIM TECHNOLOGIES	CLEARED	06/24/15	200.00
06/11/15	00010951	10951	6/22/2015	280.26	M00764	ZU NOVAMED	CLEARED	06/22/15	515.00
06/11/15	00010952	10952	6/19/2015	186.39	M06599	MERRY X-RAY/SOURCRONE	CLEARED	06/22/15	280.26
06/11/15	00010953	10953	6/22/2015	272.04	M01808	ACCRIVA DIAGNOSTICS	CLEARED	06/19/15	186.39
06/11/15	00010954	10954	6/26/2015	500.00	M06550	ZA ALSCO	CLEARED	06/22/15	272.04
06/11/15	00010955	10955	6/29/2015	360.00	M00972	REMITTED TO: ZO ALSCO			
06/11/15	00010956	10956	6/22/2015	1,963.99	M00988	EPWAVE LLC	CLEARED	06/26/15	500.00
06/11/15	00010957	10957	6/22/2015	833.94	M06261	FOREST PARK SHEET METAL WORKS	CLEARED	06/29/15	360.00
06/11/15	00010958	10958	7/1/2015	141.00	M01043	ZU FRESNIUS USA INC	CLEARED	06/22/15	1963.99
06/11/15	00010959	10959	6/19/2015	102.15	M02953	ZA G & K SERVICES	CLEARED	06/22/15	833.94
06/11/15	00010960	10960	6/19/2015	709.77	M01301	GENERAL HOSPITAL SUPPLY CORP	ISSUED	06/11/15	141.00
06/11/15	00010961	10961	6/22/2015	420.27	M02809	TELEFLEX	CLEARED	06/19/15	102.15
06/11/15	00010962	10962	6/24/2015	536.18	M06392	TRANE U.S. INC	CLEARED	06/19/15	709.77
06/11/15	00010963	10963	6/15/2015	6,927.31	M04006	XPEDX ATLANTA	CLEARED	06/22/15	420.27
06/11/15	00010964	10964	6/15/2015	100,077.14	M002929	Z-MEDICA	CLEARED	06/24/15	536.18
06/11/15	00010965	10965	#N/A	#N/A		PACKROOM LLC	CLEARED	06/15/15	6927.31
06/11/15	00010966	10966	#N/A	#N/A		DCI	CLEARED	06/15/15	100077.14
06/11/15	00010967	10967	#N/A	#N/A			VOIDED	06/11/15	
06/11/15	00010968	10968	#N/A	#N/A			VOIDED	06/11/15	
06/11/15	00010969	10969	#N/A	#N/A			VOIDED	06/11/15	
06/11/15	00010970	10970	#N/A	#N/A			VOIDED	06/11/15	
06/11/15	00010971	10971	#N/A	#N/A			VOIDED	06/11/15	
06/11/15	00010972	10972	6/15/2015	50,029.40	M00737	COMMENT: EXTRA FORM (1 of 7) OF CHECK NO: 00010964			
06/11/15	00010973	10973	#N/A	#N/A			VOIDED	06/11/15	
06/11/15	00010974	10974	#N/A	#N/A			VOIDED	06/11/15	
06/11/15	00010975	10975	6/19/2015	14,672.92	A01482	COMMENT: EXTRA FORM (2 of 7) OF CHECK NO: 00010964			
06/11/15	00010976	10976	6/22/2015	7,616.28	A01125	COMMENT: EXTRA FORM (3 of 7) OF CHECK NO: 00010964			
06/11/15	00010977	10977	7/27/2015	18,000.00	M02322	COMMENT: EXTRA FORM (4 of 7) OF CHECK NO: 00010964			
06/11/15	00010978	10978	6/15/2015	23,971.00	A01895	COMMENT: EXTRA FORM (5 of 7) OF CHECK NO: 00010964			
06/11/15	00010979	10979	6/22/2015	26,705.00	M06607	COMMENT: EXTRA FORM (6 of 7) OF CHECK NO: 00010964			
06/11/15	00010980	10980	6/22/2015	50,345.52	M06362	COMMENT: EXTRA FORM (7 of 7) OF CHECK NO: 00010964			
06/11/15	00010981	10981	6/22/2015	35,000.00	M00801	ZP MED ASSETS	CLEARED	06/19/15	14672.92
06/11/15	00010982	10982	6/16/2015	8,198.55	M03146	HEWITT ASSOCIATES LLC	CLEARED	06/22/15	7616.28
06/11/15	00010983	10983	6/19/2015	3,870.51	M06631	ZH SOUTHERN HEART SPECIALISTS PC	ISSUED	06/11/15	18000.00
06/11/15	00010984	10984	6/17/2015	14,204.70	A02589	PULMONARY AND SLEEP ASSOCIATES LLP	CLEARED	06/15/15	23971.00
06/11/15	00010985	10985	6/19/2015	20,622.40	M00291	DE DE LAGE LANDEN	CLEARED	06/22/15	26705.00
06/11/15	00010986	10986	6/22/2015	4,950.00	M02418	DIVERSIFIED CLINICAL SERVICES	CLEARED	06/22/15	50345.52
06/11/15	00010987	10987	6/23/2015	6,371.50	M02691	DRAFFIN & TUCKER LLP	CLEARED	06/22/15	35000.00
06/11/15	00010988	10988	6/15/2015	9,245.59	M06500	ZU WASTE MANAGEMENT OF ATL HAULING	CLEARED	06/16/15	8198.55
06/11/15	00010989	10989	6/17/2015	7,547.89	M00970	ZL GE GE CAPITAL	CLEARED	06/19/15	3870.51
06/11/15	00010990	10990	6/17/2015	909.82	M06519	ZM GILSBAR LLC	CLEARED	06/17/15	14204.70
06/11/15	00010991	10991	6/22/2015	6,264.00	M06509	CR C R BARD INC	CLEARED	06/19/15	20622.40
06/11/15	00010992	10992	6/16/2015	14,731.00	M06364	INTEGRATED MEDICAL SYSTEMS	CLEARED	06/22/15	4950.00
06/11/15	00010993	10993	6/19/2015	8,470.11	A02677	COVIDIEN	CLEARED	06/23/15	6371.50
06/11/15	00010994	10994	6/16/2015	12,324.57	M02213	ZO US FOODS INC	CLEARED	06/15/15	9245.59
06/11/15	00010995	10995	6/22/2015	21,950.00	M05033	ZO FOOD SERVICE RESOURCES	CLEARED	06/17/15	7547.89
06/11/15	00010996	10996	#N/A	#N/A		ZO ROYAL CUP COFFEE	CLEARED	06/17/15	909.82
06/11/15	00010997	10997	6/22/2015	2,484.38	A00463	JAFPC FOODS	CLEARED	06/22/15	6264.00
06/11/15	00010998	10998	6/22/2015	2,617.62	A00799	ALLIANCE HEALTHCARE SERVICES	CLEARED	06/16/15	14731.00
06/11/15	00010999	10999	6/23/2015	7,455.41	M00423	NATIONAL BANK PRODUCTS	CLEARED	06/19/15	8470.11
06/11/15	00011000	11000	7/8/2015	8,000.00	M02020	ROCHE DIAGNOSTICS CORPORATION	CLEARED	06/16/15	12324.57
06/11/15	00011001	11001	6/22/2015	7,000.00	M02191	ZH GEORGIA UROLOGY LITHOTRIPSY LLC	CLEARED	06/22/15	21950.00
06/11/15	00011002	11002	6/25/2015	16,800.00	M00241	ZH AKSTEIN EYE CENTER	VOIDED	06/12/15	6333.34
06/11/15	00011003	11003	6/23/2015	1,000.00	M01481	COMMENT: STILL TRYING TO WORK THINGS OUT			
06/11/15	00011004	11004	6/24/2015	9,200.00	M06058	ZP CHAMBERLIN EDMONDS & ASSOC	CLEARED	06/22/15	2484.38
06/11/15	00011005	11005	6/23/2015	6,000.00	M06231	ZP EMBEON BUSINESS SERVICES	CLEARED	06/22/15	2617.62
06/11/15	00011006	11006	6/23/2015	2,250.00	M03027	BOSTON SCIENTIFIC	CLEARED	06/23/15	7455.41
06/11/15	00011007	11007	6/23/2015	1,500.00	M01591	ZH PAUL KING MD	ISSUED	06/11/15	8000.00
06/11/15	00011008	11008	6/26/2015	3,750.00	M04064	ZH REZATAMIRI SHAHRAM MD	CLEARED	06/22/15	7000.00
06/11/15	00011009	11009	6/23/2015	6,000.00	M03185	ZH ATLANTA HEART ASSOCIATES PC	CLEARED	06/25/15	16800.00
06/11/15	00011010	11010	6/23/2015	20,225.59	A02573	ZH LEE A DIAMOND MD	CLEARED	06/23/15	1000.00
06/11/15	00011011	11011	6/22/2015	468.39	M03058	ZH ENT OF GEORGIA	CLEARED	06/24/15	9200.00
06/11/15	00011012	11012	6/19/2015	470.63	M00238	ZH PAUL JONES MD	CLEARED	06/23/15	6000.00
						ZH LEVY ALAN MD	CLEARED	06/23/15	2250.00
						ZH MCDREWITT DANIEL T MD	CLEARED	06/23/15	1500.00
						ZH MENCHION KENNETH MD	CLEARED	06/26/15	3750.00
						ZH MILNER TIMOTHY MD	CLEARED	06/23/15	6000.00
						ZH SOUTH SUBURBAN PATHOLOGISTS	CLEARED	06/23/15	20225.59
						MINDRAY DS USA, INC	CLEARED	06/22/15	468.39
						ATLANTA FIXTURE AND SALES CO	CLEARED	06/19/15	470.63

06/11/15	00011013	11013	6/25/2015	87.00	A00458	CERIDIAN BENEFIT SERVICES	CLEARED	06/25/15	87.00
06/11/15	00011014	11014	6/23/2015	1,600.00	M06426	CERTIFICATION TESTING INC	CLEARED	06/23/15	1600.00
06/11/15	00011015	11015	7/15/2015	5.00	A00518	CLAYTON COUNTY SUPERIOR COURT	ISSUED	06/11/15	5.00
06/11/15	00011016	11016	6/22/2015	397.50	M03133	ENDOCHOICE INC	CLEARED	06/22/15	397.50
06/11/15	00011017	11017	6/22/2015	7,330.00	M06331	ZA EVERGREEN MEDICAL SVCS INC	CLEARED	06/22/15	7330.00
06/11/15	00011018	11018	6/24/2015	162.01	M00929	ZU FEDERAL EXPRESS	CLEARED	06/24/15	162.01
06/11/15	00011019	11019	6/22/2015	11,099.87	A00873	ZM FIDELITY SECURITY LIFE	CLEARED	06/22/15	11099.87
06/11/15	00011020	11020	7/6/2015	147.04	A02859	MONICA JOHNSON	ISSUED	06/11/15	147.04
06/11/15	00011021	11021	6/17/2015	15,400.00	M01391	ZH KASHLAN RAFIK B MD	CLEARED	06/17/15	15400.00
06/11/15	00011022	11022	6/26/2015	131.04	A02826	ZM ELIZABETH KING	CLEARED	06/26/15	131.04
06/11/15	00011023	11023	6/23/2015	165.27	M06555	HAVEN MEDICAL MANUFACTURING	CLEARED	06/23/15	165.27
06/11/15	00011024	11024	6/19/2015	22,252.50	M01047	MCKESSON DRUG	CLEARED	06/19/15	22252.50
06/11/15	00011025	11025	6/22/2015	446.75	M06366	MCMASTER-CARR	CLEARED	06/22/15	446.75
06/11/15	00011026	11026	6/24/2015	319.00	M01828	ZU NEOPOST ALTERNATIVE MAILING SYS	CLEARED	06/24/15	319.00
06/11/15	00011027	11027	6/22/2015	3,531.26	A02623	REGION 13 ACCOUNTING	CLEARED	06/22/15	3531.26
06/11/15	00011028	11028	6/19/2015	325.50	M02622	TRIMEDCO INC	CLEARED	06/19/15	325.50
06/11/15	00011029	11029	6/16/2015	103.26	A02669	ZM PARRISH TURNER	CLEARED	06/16/15	103.26
06/11/15	00011030	11030	6/24/2015	1,898.82	M01375	ZH JOSEPH ISAAC V MD	CLEARED	06/24/15	1898.82
			#N/A	#N/A		REMITTED TO: JOSEPH ISAAC V MD			
06/11/15	00011031	11031	6/29/2015	2,111.34	M01771	ZH MOUSA, MOUSA E MD	CLEARED	06/29/15	2111.34
06/11/15	00011032	11032	6/23/2015	78.50	A00005	ZM AMERICAN ASSOCIATION FOR	CLEARED	06/23/15	78.50
06/11/15	00011033	11033	6/23/2015	10,117.62	A00234	ZM ATLANTA METRO HOSPITALS	CLEARED	06/23/15	10117.62
06/11/15	00011034	11034	6/16/2015	151.85	A03089	ZM JESSICA WATERS	CLEARED	06/16/15	151.85
06/11/15	00011035	11035	6/25/2015	1,858.02	A02922	ZM KIM RYAN	CLEARED	06/25/15	1858.02
06/11/15	00011036	11036	6/29/2015	500.00	A02906	ZM LATONIA LONG	CLEARED	06/29/15	500.00
06/11/15	00011037	11037	6/22/2015	235.00	A03088	ZM SHALONDA PETTIS	CLEARED	06/22/15	235.00
06/11/15	00011038	11038	6/19/2015	16,058.88	A02403	ZM UNUM LIFE INSURANCE CO	CLEARED	06/19/15	16058.88
06/11/15	00011039	11039	7/22/2015	7.00	A03091	ZP FULTON COUNTY SUPERIOR COURT	ISSUED	06/11/15	7.00
06/11/15	00011040	11040	6/22/2015	20,061.51	M05061	CLARUS LINEN SYSTEMS	CLEARED	06/22/15	20061.51
06/11/15	00011041	11041	6/15/2015	3,970.51	M06511	ZO ROYAL FOOD SERVICE	CLEARED	06/15/15	3970.51
06/11/15	00011042	11042	6/23/2015	10,081.48	M01664	ZF MEDLINE INDUS INC	CLEARED	06/23/15	10081.48
06/12/15	00011043	11043	6/17/2015	3,166.67	A03043	ZH AKSTEIN EYE CENTER	CLEARED	06/17/15	3166.67
06/15/15	00011044	11044	6/17/2015	150,000.00	M04070	NELSON MULLINS RILEY & SCARBOROUGH	CLEARED	06/17/15	150000.00
06/18/15	00011045	11045	6/22/2015	5,948.18	M04006	PACKROOM LLC	CLEARED	06/22/15	5948.18
06/18/15	00011046	11046	6/22/2015	80,000.42	M02929	DCI	CLEARED	06/22/15	80000.42
06/18/15	00011047	11047	#N/A	#N/A			VOIDED	06/18/15	
			#N/A	#N/A		COMMENT: EXTRA FORM (1 of 5) OF CHECK NO: 00011046			
06/18/15	00011048	11048	#N/A	#N/A			VOIDED	06/18/15	
			#N/A	#N/A		COMMENT: EXTRA FORM (2 of 5) OF CHECK NO: 00011046			
06/18/15	00011049	11049	#N/A	#N/A			VOIDED	06/18/15	
			#N/A	#N/A		COMMENT: EXTRA FORM (3 of 5) OF CHECK NO: 00011046			
06/18/15	00011050	11050	#N/A	#N/A			VOIDED	06/18/15	
			#N/A	#N/A		COMMENT: EXTRA FORM (4 of 5) OF CHECK NO: 00011046			
06/18/15	00011051	11051	#N/A	#N/A			VOIDED	06/18/15	
			#N/A	#N/A		COMMENT: EXTRA FORM (5 of 5) OF CHECK NO: 00011046			
06/18/15	00011052	11052	6/22/2015	50,021.76	M00737	DISTRIBUTION COOPERATIVE INC	CLEARED	06/22/15	50021.76
06/18/15	00011053	11053	#N/A	#N/A			VOIDED	06/18/15	
			#N/A	#N/A		COMMENT: EXTRA FORM (1 of 2) OF CHECK NO: 00011052			
06/18/15	00011054	11054	#N/A	#N/A			VOIDED	06/18/15	
			#N/A	#N/A		COMMENT: EXTRA FORM (2 of 2) OF CHECK NO: 00011052			
06/18/15	00011055	11055	6/24/2015	82,147.40	A01301	KEY EQUIPMENT FINANCE	CLEARED	06/24/15	82147.40
06/18/15	00011056	11056	6/29/2015	8,746.00	M01881	NUVASIVE INC	CLEARED	06/29/15	8746.00
06/18/15	00011057	11057	6/26/2015	3,879.75	M06631	ZL GE GE CAPITAL	CLEARED	06/26/15	3879.75
06/18/15	00011058	11058	6/26/2015	2,733.75	M02418	INTEGRATED MEDICAL SYSTEMS	CLEARED	06/26/15	2733.75
06/18/15	00011059	11059	6/29/2015	2,850.42	M00970	ZO FOOD SERVICE RESOURCES	CLEARED	06/29/15	2850.42
06/18/15	00011060	11060	6/26/2015	15,844.25	M02213	ROCHE DIAGNOSTICS CORPORATION	CLEARED	06/26/15	15844.25
06/18/15	00011061	11061	6/23/2015	20,349.55	M06612	GE GE CAPITAL	CLEARED	06/23/15	20349.55
06/18/15	00011062	11062	6/30/2015	4,738.11	A02665	COMFORCE INC	CLEARED	06/30/15	4738.11
06/18/15	00011063	11063	6/26/2015	10,925.00	M06271	GLOBAL HEALTHCARE EXCHANGE	CLEARED	06/26/15	10925.00
06/18/15	00011064	11064	6/24/2015	819.01	M00832	ECOLAB	CLEARED	06/24/15	819.01
06/18/15	00011065	11065	6/24/2015	8,349.00	M06411	ARTHROSURFACE INC	CLEARED	06/24/15	8349.00
06/18/15	00011066	11066	6/25/2015	6,000.00	M06370	ZH SOUTHERN CRESCENT NEUROLOGICAL	CLEARED	06/25/15	6000.00
06/18/15	00011067	11067	6/24/2015	8,096.02	A02910	CHP SPIVEY I JONESBORO GA	CLEARED	06/24/15	8096.02
06/18/15	00011068	11068	6/26/2015	939.00	M00296	BATCHELOR AND KIMBALL	CLEARED	06/26/15	939.00
06/18/15	00011069	11069	6/26/2015	47.10	M00345	BELIMED INC	CLEARED	06/26/15	47.10
06/18/15	00011070	11070	6/29/2015	966.00	M01435	BRASSELER USA MEDICAL, LLC	CLEARED	06/29/15	966.00
06/18/15	00011071	11071	6/29/2015	1,120.00	M01176	HILL ROM	CLEARED	06/29/15	1120.00
06/18/15	00011072	11072	6/30/2015	416.12	M01898	OLYMPUS AMERICAN INC	CLEARED	06/30/15	416.12
06/18/15	00011073	11073	6/30/2015	614.18	M02253	SANDEL MEDICAL INDUSTRIES LLC	CLEARED	06/30/15	614.18
06/18/15	00011074	11074	7/2/2015	240.50	M02281	SCIENTIFIC DEVICES	ISSUED	06/18/15	240.50
06/18/15	00011075	11075	7/1/2015	354.00	M02350	ZA SIMPLEX GRINNELL LP	ISSUED	06/18/15	354.00
06/18/15	00011076	11076	7/13/2015	835.00	M02422	SPECTRANETICS CORP	ISSUED	06/18/15	835.00
06/18/15	00011077	11077	6/26/2015	516.02	A02820	THE ROBBINS COMPANY	CLEARED	06/26/15	516.02
06/18/15	00011078	11078	6/30/2015	7,994.64	M01821	COVIDIEN	CLEARED	06/30/15	7994.64
06/18/15	00011079	11079	6/30/2015	1,670.18	M01257	INDEPENDENT MEDICAL ASSOCIATES	CLEARED	06/30/15	1670.18
06/18/15	00011080	11080	6/29/2015	2,147.00	M00730	MAQUET MEDICAL SYSTEMS USA	CLEARED	06/29/15	2147.00
06/18/15	00011081	11081	6/29/2015	2,041.75	M03106	MAQUET MEDICAL SYSTEMS	CLEARED	06/29/15	2041.75
06/18/15	00011082	11082	6/29/2015	524.25	M02060	PRECISION DYNAMICS	CLEARED	06/29/15	524.25
06/18/15	00011083	11083	6/29/2015	408.06	M01808	ZA ALSCO	CLEARED	06/29/15	408.06
			#N/A	#N/A		REMITTED TO: ZO ALSCO			
06/18/15	00011084	11084	7/3/2015	288.00	M00194	ARMSTRONG MEDICAL INDUSTRIES	ISSUED	06/18/15	288.00
06/18/15	00011085	11085	6/29/2015	180.00	A00220	ATLANTA BUSINESS CHRONICLE	CLEARED	06/29/15	180.00
06/18/15	00011086	11086	6/26/2015	188.71	M00947	FISHER HEALTHCARE	CLEARED	06/26/15	188.71
06/18/15	00011087	11087	6/29/2015	147.02	M00988	ZU FRESenius USA INC	CLEARED	06/29/15	147.02
06/18/15	00011088	11088	6/30/2015	922.79	M01089	GRANGER	CLEARED	06/30/15	922.79
06/18/15	00011089	11089	6/26/2015	50.83	M02953	TELEFLEX	CLEARED	06/26/15	50.83
06/18/15	00011090	11090	6/29/2015	1,923.60	M06395	TELEHEALTH SERVICES	CLEARED	06/29/15	1923.60
06/18/15	00011091	11091	6/29/2015	700.00	M02582	THOMAS CARPET INC	CLEARED	06/29/15	700.00
06/18/15	00011092	11092	6/29/2015	550.00	M06170	TZ TZ MEDICAL	CLEARED	06/29/15	550.00
06/18/15	00011093	11093	6/26/2015	209.10	M03147	ZA AMERICAN HOSE AND HARDWARE	CLEARED	06/26/15	209.10
06/18/15	00011094	11094	6/29/2015	616.50	M06683	ASCEND CLINICAL LLC	CLEARED	06/29/15	616.50

06/18/15	00011095	11095	6/26/2015	1,165.83	M01031	TRANE U.S. INC	CLEARED	06/26/15	1165.83
06/18/15	00011096	11096	6/26/2015	5,600.00	M00013	A B R	CLEARED	06/26/15	5600.00
06/18/15	00011097	11097	6/29/2015	681.25	M01702	MERIT MEDICAL SYSTEMS	CLEARED	06/29/15	681.25
06/18/15	00011098	11098	6/29/2015	806.71	M02481	STRYKER SALES CORPORATION	CLEARED	06/29/15	806.71
06/18/15	00011099	11099	6/25/2015	1,375.00	M02115	ZU ALINGAS SOUTH	CLEARED	06/25/15	1375.00
06/18/15	00011100	11100	6/29/2015	526.60	M00642	COOK MEDICAL INCORPORATED	CLEARED	06/29/15	526.60
06/18/15	00011101	11101	6/26/2015	1,613.10	M06263	COURIER NET	CLEARED	06/26/15	1613.10
06/18/15	00011102	11102	6/29/2015	6,120.00	M00900	EV3 INC	CLEARED	06/29/15	6120.00
06/18/15	00011103	11103	6/26/2015	201.40	M06521	PREMIUM DISTRIBUTORS	CLEARED	06/26/15	201.40
06/18/15	00011104	11104	6/30/2015	24,816.52	M02367	QUEST DIAGNOSTICS,	CLEARED	06/30/15	24816.52
			#N/A	#N/A		REMITTED TO:			
06/18/15	00011105	11105	6/25/2015	4,561.13	M01763	RR RR DONNELLEY	CLEARED	06/25/15	4561.13
06/18/15	00011106	11106	7/20/2015	7,803.40	A03078	SOUTHEAST PHYSICS ASSOCIATES	ISSUED	06/18/15	7803.40
06/18/15	00011107	11107	6/29/2015	820.80	M02485	STRYKER SALES CORP	CLEARED	06/29/15	820.80
06/18/15	00011108	11108	6/29/2015	150.00	M00429	B BRAIN MEDICAL INC	CLEARED	06/29/15	150.00
06/18/15	00011109	11109	6/26/2015	1,133.55	M00287	CR C R BARD INC	CLEARED	06/26/15	1133.55
06/18/15	00011110	11110	7/1/2015	477.00	M06034	BEVERIDGE MEDICAL ASSOC INC	ISSUED	06/18/15	477.00
06/18/15	00011111	11111	6/30/2015	310.00	M03132	CARDIO MEDICAL PRODUCTS INC	CLEARED	06/30/15	310.00
06/18/15	00011112	11112	6/26/2015	526.64	M06504	MAYFIELD DAIRY FARMS LLC	CLEARED	06/26/15	526.64
06/18/15	00011113	11113	6/30/2015	5,590.00	M06216	EKOS CORPORATION	CLEARED	06/30/15	5590.00
06/18/15	00011114	11114	6/29/2015	778.66	M06632	HALYARD SALES LLC	CLEARED	06/29/15	778.66
06/18/15	00011115	11115	6/29/2015	9,805.00	M00708	HOLOGIC INC	CLEARED	06/29/15	9805.00
06/18/15	00011116	11116	6/25/2015	8,117.43	M00710	SIEMENS HEALTHCARE DIAGNOSTIC	CLEARED	06/25/15	8117.43
06/18/15	00011117	11117	6/29/2015	101.74	M00764	MERRY X-RAY/SOURCEONE	CLEARED	06/29/15	101.74
06/18/15	00011118	11118	6/29/2015	492.80	M01215	STRYKER SPINE	CLEARED	06/29/15	492.80
06/18/15	00011119	11119	6/29/2015	686.10	M02441	SYMMETRY SURGICAL	CLEARED	06/29/15	686.10
06/18/15	00011120	11120	6/26/2015	7,427.35	M02529	SYSCO FOOD SERVICES	CLEARED	06/26/15	7427.35
06/18/15	00011121	11121	6/26/2015	3,372.30	M00998	BAXTER HEALTHCARE CORP	CLEARED	06/26/15	3372.30
06/18/15	00011122	11122	6/29/2015	7,746.30	M02048	BAYER HEALTHCARE	CLEARED	06/29/15	7746.30
06/18/15	00011123	11123	6/26/2015	459.95	M06532	BIMBO FOODS INC	CLEARED	06/26/15	459.95
06/18/15	00011124	11124	6/29/2015	6,001.47	M04032	DIAGNOSTICA STAGO INC	CLEARED	06/29/15	6001.47
06/18/15	00011125	11125	6/26/2015	8,625.00	M06480	TRIAD ISOTOPIES INC	CLEARED	06/26/15	8625.00
06/18/15	00011126	11126	7/30/2015	2,938.25	M02652	UNITED MICROGRAPHICS OF	ISSUED	06/18/15	2938.25
06/18/15	00011127	11127	7/1/2015	707.70	M06303	BATTERIES PLUS	ISSUED	06/18/15	707.70
06/18/15	00011128	11128	7/1/2015	2,843.95	M00588	CLASSIC MEDICAL INC	ISSUED	06/18/15	2843.95
06/18/15	00011129	11129	6/29/2015	7,850.00	M06342	ZU SPECIALTY DATA	CLEARED	06/29/15	7850.00
06/18/15	00011130	11130	7/2/2015	834.50	A02576	SUSAN G KOMEN	ISSUED	06/18/15	834.50
06/18/15	00011131	11131	6/29/2015	1,133.12	M06418	AMTRUST NORTH AMERICA	CLEARED	06/29/15	1133.12
06/18/15	00011132	11132	7/2/2015	250.00	A00262	BAATIN MUHAMMAD	ISSUED	06/18/15	250.00
06/18/15	00011133	11133	#N/A	#N/A	M01052	CARDINAL HEALTH V MUELLER	ISSUED	06/18/15	25.41
06/18/15	00011134	11134	6/26/2015	37,292.64	M00591	ZU CLAYTON COUNTY WATER AUTHORITY	CLEARED	06/26/15	37292.64
06/18/15	00011135	11135	6/29/2015	18.39	M00641	CONVATEC INC	CLEARED	06/29/15	18.39
06/18/15	00011136	11136	7/1/2015	29.35	A02579	CRYSTAL SPRINGS	ISSUED	06/18/15	29.35
06/18/15	00011137	11137	7/8/2015	6.00	A00691	DEPTOF PUBLIC SAFETY MVR	ISSUED	06/18/15	6.00
06/18/15	00011138	11138	6/26/2015	173,838.56	M01024	ZU GEORGIA POWER	CLEARED	06/26/15	173838.56
06/18/15	00011139	11139	6/29/2015	366.50	M01269	ALLERGAN USA	CLEARED	06/29/15	366.50
06/18/15	00011140	11140	6/30/2015	24,203.62	A01383	LINA	CLEARED	06/30/15	24203.62
06/18/15	00011141	11141	6/29/2015	88.82	M06366	MCMMASTER-CARR	CLEARED	06/29/15	88.82
06/18/15	00011142	11142	6/29/2015	26.13	M01621	MEAD JOHNSON NUTRITUION	CLEARED	06/29/15	26.13
06/18/15	00011143	11143	6/29/2015	39.30	M01639	MEDELA	CLEARED	06/29/15	39.30
06/18/15	00011144	11144	6/29/2015	4,065.12	M06360	PEER 1 HOSTING	CLEARED	06/29/15	4065.12
06/18/15	00011145	11145	6/29/2015	154.80	M05059	PHYSIO CONTROL INC	CLEARED	06/29/15	154.80
06/18/15	00011146	11146	6/29/2015	357.80	A02688	PRETTY PLEASE	CLEARED	06/29/15	357.80
06/18/15	00011147	11147	6/26/2015	766.17	A01903	QUEST DIAGNOSTICS INC	CLEARED	06/26/15	766.17
06/18/15	00011148	11148	6/29/2015	5,040.00	A03061	ROBERT HALF MANAGEMENT RESOURCES	CLEARED	06/29/15	5040.00
06/18/15	00011149	11149	7/1/2015	501.40	A02630	SOUTHERN REGIONAL MEDICAL CTR	ISSUED	06/18/15	501.40
06/18/15	00011150	11150	6/29/2015	468.18	M02908	STRYKER SALES CORP	CLEARED	06/29/15	468.18
06/18/15	00011151	11151	7/8/2015	87.35	A03065	SUPERIOR RESTORATION PRODUCTS	ISSUED	06/18/15	87.35
06/18/15	00011152	11152	6/29/2015	2,005.30	A02351	ZP TRANSUNION HEALTHCARE LLC	CLEARED	06/29/15	2005.30
			#N/A	#N/A		REMITTED TO:			
06/18/15	00011153	11153	6/29/2015	8,194.62	M03146	ZU WASTE MANAGEMENT OF ATL HAULING	CLEARED	06/29/15	8194.62
06/18/15	00011154	11154	6/29/2015	5,053.00	M00009	ABBOTT VASCULAR	CLEARED	06/29/15	5053.00
06/18/15	00011155	11155	7/2/2015	5,079.03	M00433	BECKMAN COULTER INCORPORATED	ISSUED	06/18/15	5079.03
06/18/15	00011156	11156	6/26/2015	9,317.71	M00423	BOSTON SCIENTIFIC	CLEARED	06/26/15	9317.71
06/18/15	00011157	11157	7/3/2015	7,700.00	M06308	CARDIOVASCULAR SYSTEMS INC	ISSUED	06/18/15	7700.00
06/18/15	00011158	11158	6/29/2015	20,012.05	M05061	CLARUS LINEN SYSTEMS	CLEARED	06/29/15	20012.05
06/18/15	00011159	11159	6/29/2015	13,900.00	M01075	GLOBUS MEDICAL INC	CLEARED	06/29/15	13900.00
06/18/15	00011160	11160	6/25/2015	35,038.50	M01047	MCKESSON DRUG	CLEARED	06/25/15	35038.50
06/18/15	00011161	11161	6/25/2015	21,440.00	M01690	MEDTRONIC	CLEARED	06/25/15	21440.00
06/18/15	00011162	11162	6/29/2015	6,226.70	M01697	MENTOR WORLDWIDE LLC	CLEARED	06/29/15	6226.70
06/18/15	00011163	11163	6/29/2015	23,775.56	M06394	NURSEFINDERS	CLEARED	06/29/15	23775.56
06/18/15	00011164	11164	6/29/2015	7,050.00	M02471	ST ST JUDE MEDICAL S C INC	CLEARED	06/29/15	7050.00
06/18/15	00011165	11165	6/25/2015	18,676.23	M01929	STRYKER ORTHOPAEDICS	CLEARED	06/25/15	18676.23
06/18/15	00011166	11166	6/29/2015	15,623.46	M06341	ZU SIZEORE INC	CLEARED	06/29/15	15623.46
06/18/15	00011167	11167	6/29/2015	6,667.59	M06343	ZU STERICYCLE INC	CLEARED	06/29/15	6667.59
06/18/15	00011168	11168	7/2/2015	7,178.01	M00382	ZH SOUTHERN CRESCENT RADIATION	ISSUED	06/18/15	7178.01
06/18/15	00011169	11169	6/29/2015	350.03	A00463	ZP CHAMBERLIN EDMONDS & ASSOC	CLEARED	06/29/15	350.03
06/18/15	00011170	11170	6/29/2015	1,892.88	A00799	ZP EMDEN BUSINESS SERVICES	CLEARED	06/29/15	1892.88
06/18/15	00011171	11171	7/1/2015	41,651.75	A02586	ZP FINANCIAL HEALTHCARE RESOURCES	ISSUED	06/18/15	41651.75
06/18/15	00011172	11172	6/26/2015	1,061.16	M00093	ZF CARDINAL HEALTH	CLEARED	06/26/15	1061.16
06/18/15	00011173	11173	7/1/2015	3,550.00	M06080	ZH YOUNG AN MD	ISSUED	06/18/15	3550.00
06/18/15	00011174	11174	7/10/2015	6,000.00	M06644	ZH ROBERT FRIEDMAN M.D	ISSUED	06/18/15	6000.00
06/18/15	00011175	11175	6/25/2015	3,332.03	M06492	ZF ABBOTT LABORATORIES	CLEARED	06/25/15	3332.03
06/18/15	00011176	11176	6/26/2015	186.69	M00663	ZF COURIER EXPRESS	CLEARED	06/26/15	186.69
06/18/15	00011177	11177	6/26/2015	10,138.80	M06500	ZO US FOODS INC	CLEARED	06/26/15	10138.80
06/18/15	00011178	11178	6/26/2015	16,375.00	M02787	ZE W L GORE AND ASSOC INC	CLEARED	06/26/15	16375.00
06/18/15	00011179	11179	6/26/2015	4,808.61	M01934	ZE OWENS AND MINOR	CLEARED	06/26/15	4808.61
06/18/15	00011180	11180	6/29/2015	7,000.00	M01982	ZH PELAEZ FELIX MD	CLEARED	06/29/15	7000.00
06/18/15	00011181	11181	6/29/2015	1,750.00	M04048	ZH PERRY-GILKES LISA C MD	CLEARED	06/29/15	1750.00
06/18/15	00011182	11182	6/23/2015	9,401.71	M06511	ZO ROYAL POOD SERVICE	CLEARED	06/23/15	9401.71
06/18/15	00011183	11183	6/29/2015	7,447.64	M01883	ZL GE HEALTHCARE	CLEARED	06/29/15	7447.64

06/18/15	00011184	11184	6/25/2015	10,147.42	M01365	ZE JOHNSON & JOHNSON HEALTHCARE	CLEARED	06/25/15	10147.42
06/18/15	00011185	11185	7/1/2015	15,093.82	M01664	ZF MEDLINE INDUS INC	ISSUED	06/18/15	15093.82
06/18/15	00011186	11186	#N/A	#N/A				VOIDED 06/18/15	
06/18/15	00011187	11187	6/26/2015	500.00	A01819	PHOTOGRAPHY BY JONATHAN	CLEARED	06/26/15	500.00
06/18/15	00011188	11188	6/22/2015	10,115.00	M04045	RIVERWOODS BEHAVIORAL HEALTH	CLEARED	06/22/15	10115.00
06/18/15	00011189	11189	7/7/2015	24,700.00	M06605	ORTHOPAEDICS SOLUTIONS PC	ISSUED	06/18/15	24700.00
06/18/15	00011190	11190	7/16/2015	7.15	A02525	INSURANCE REFUND	ISSUED	06/18/15	7.15
06/18/15	00011191	11191	#N/A	#N/A		REMITTED TO: MEDICAID			
06/18/15	00011191	11191	7/27/2015	54.04	A02525	INSURANCE REFUND	ISSUED	06/18/15	54.04
06/18/15	00011192	11192	#N/A	#N/A		REMITTED TO: BLUE CROSS 332 PPO OF OH			
06/18/15	00011192	11192	#N/A	#N/A		REMITTED TO: MEDICAID			
06/18/15	00011193	11193	7/16/2015	1,122.36	A02525	INSURANCE REFUND	ISSUED	06/18/15	1122.36
06/18/15	00011194	11194	7/21/2015	87.92	A02525	INSURANCE REFUND	ISSUED	06/18/15	87.92
06/18/15	00011195	11195	#N/A	#N/A		REMITTED TO: CA MEDICAID/MEDI-CAL			
06/18/15	00011195	11195	#N/A	#N/A		REMITTED TO: TRICARE FOR LIFE SUPPLEMENT			
06/18/15	00011196	11196	#N/A	#N/A		REMITTED TO: ASTNA OPEN ACCESS			
06/18/15	00011196	11196	#N/A	#N/A		REMITTED TO: BLUE CROSS 210 PPO OF MI			
06/18/15	00011197	11197	7/31/2015	1.44	A02525	INSURANCE REFUND	ISSUED	06/18/15	1.44
06/18/15	00011198	11198	7/28/2015	122.74	A02525	INSURANCE REFUND	ISSUED	06/18/15	122.74
06/18/15	00011199	11199	7/28/2015	56.51	A02525	INSURANCE REFUND	ISSUED	06/18/15	56.51
06/18/15	00011200	11200	#N/A	#N/A		REMITTED TO: TRICARE FOR LIFE SUPPLEMENT			
06/18/15	00011200	11200	#N/A	#N/A		REMITTED TO: STERLING LIFE INSURANCE			
06/18/15	00011201	11201	#N/A	#N/A		REMITTED TO: BLUE CROSS 100 HMO OF GA			
06/18/15	00011202	11202	7/27/2015	177.11	A02525	INSURANCE REFUND	ISSUED	06/18/15	177.11
06/18/15	00011203	11203	7/27/2015	730.20	A02525	INSURANCE REFUND	ISSUED	06/18/15	730.20
06/18/15	00011204	11204	7/27/2015	67.55	A02525	INSURANCE REFUND	ISSUED	06/18/15	67.55
06/18/15	00011205	11205	7/27/2015	200.54	A02525	INSURANCE REFUND	ISSUED	06/18/15	200.54
06/18/15	00011206	11206	#N/A	#N/A		REMITTED TO: MUTUAL OF OMAHA SUPPLEMENT			
06/18/15	00011206	11206	#N/A	#N/A		REMITTED TO: BCBSGA RECOVERY			
06/18/15	00011207	11207	7/28/2015	1,325.61	A02525	INSURANCE REFUND	ISSUED	06/18/15	1325.61
06/18/15	00011208	11208	#N/A	#N/A		REMITTED TO: HUMANA HMO POS			
06/18/15	00011208	11208	#N/A	#N/A		REMITTED TO: BLUECROSS BLUESHIELD			
06/18/15	00011209	11209	#N/A	#N/A		REMITTED TO: INSURANCE REFUND			
06/18/15	00011210	11210	7/27/2015	8.06	A02525	INSURANCE REFUND	ISSUED	06/18/15	8.06
06/18/15	00011211	11211	7/28/2015	696.99	A02525	INSURANCE REFUND	ISSUED	06/18/15	696.99
06/18/15	00011212	11212	#N/A	#N/A		REMITTED TO: WFS/TRICARE For Life			
06/18/15	00011212	11212	#N/A	#N/A		REMITTED TO: INSURANCE REFUND			
06/18/15	00011213	11213	#N/A	#N/A		REMITTED TO: CENTRAL REGION-CCOA LOCKBOX			
06/18/15	00011214	11214	#N/A	#N/A		REMITTED TO: INSURANCE REFUND			
06/18/15	00011214	11214	#N/A	#N/A		REMITTED TO: BLUE CROSS 332 PPO OF OHIO			
06/18/15	00011215	11215	7/29/2015	89.82	A02525	INSURANCE REFUND	ISSUED	06/18/15	89.82
06/18/15	00011216	11216	#N/A	#N/A		REMITTED TO: ANTHEM BCBS			
06/18/15	00011216	11216	#N/A	#N/A		REMITTED TO: INSURANCE REFUND			
06/18/15	00011217	11217	#N/A	#N/A		REMITTED TO: HUMANA OPEN ACCESS			
06/18/15	00011217	11217	#N/A	#N/A		REMITTED TO: INSURANCE REFUND			
06/18/15	00011218	11218	#N/A	#N/A		REMITTED TO: FIRST HEALTH			
06/18/15	00011218	11218	#N/A	#N/A		REMITTED TO: INSURANCE REFUND			
06/18/15	00011219	11219	#N/A	#N/A		REMITTED TO: CENTRAL REGION-CCOA LOCKBOX			
06/18/15	00011219	11219	#N/A	#N/A		REMITTED TO: INSURANCE REFUND			
06/18/15	00011220	11220	#N/A	#N/A		REMITTED TO: MCARE SUPPLEMENT			
06/18/15	00011220	11220	#N/A	#N/A		REMITTED TO: INSURANCE REFUND			
06/18/15	00011221	11221	#N/A	#N/A		REMITTED TO: BLUE CROSS POS			
06/18/15	00011221	11221	7/27/2015	300.00	A02525	INSURANCE REFUND	ISSUED	06/18/15	300.00
06/18/15	00011222	11222	#N/A	#N/A		REMITTED TO: UHC/AARP SUPPLEMENT			
06/18/15	00011222	11222	7/27/2015	598.25	A02525	INSURANCE REFUND	ISSUED	06/18/15	598.25
06/18/15	00011223	11223	#N/A	#N/A		REMITTED TO: COVENTRY			
06/18/15	00011223	11223	7/31/2015	8.06	A02525	INSURANCE REFUND	ISSUED	06/18/15	8.06
06/18/15	00011224	11224	#N/A	#N/A		REMITTED TO: AICA			
06/18/15	00011224	11224	#N/A	#N/A		REMITTED TO: INSURANCE REFUND			
06/18/15	00011225	11225	#N/A	#N/A		REMITTED TO: EQUITABLE			
06/18/15	00011225	11225	7/29/2015	12.14	A02525	INSURANCE REFUND	ISSUED	06/18/15	12.14
06/18/15	00011226	11226	#N/A	#N/A		REMITTED TO: WELLCARE MEDICAID HMO			
06/18/15	00011226	11226	#N/A	#N/A		REMITTED TO: INSURANCE REFUND			
06/18/15	00011227	11227	#N/A	#N/A		REMITTED TO: SUPPLEMENTAL MCARE			
06/18/15	00011227	11227	7/28/2015	250.20	A02525	INSURANCE REFUND	ISSUED	06/18/15	250.20
06/18/15	00011228	11228	#N/A	#N/A		REMITTED TO: HUMANA ATLANTA HMOX			
06/18/15	00011228	11228	7/29/2015	52.94	A02525	INSURANCE REFUND	ISSUED	06/18/15	52.94
06/18/15	00011229	11229	#N/A	#N/A		REMITTED TO: WELLCARE MEDICAID HMO			
06/18/15	00011229	11229	7/28/2015	55.94	A02525	INSURANCE REFUND	ISSUED	06/18/15	55.94
06/18/15	00011230	11230	#N/A	#N/A		REMITTED TO: AMERIGROUP MEDICAID HMO			
06/18/15	00011230	11230	7/27/2015	1,648.41	A02525	INSURANCE REFUND	ISSUED	06/18/15	1648.41
06/19/15	00011231	11231	#N/A	#N/A		REMITTED TO: UNITED HEALTHCARE PPO			
06/25/15	00011231	11231	6/25/2015	150.00	A01100	HEALTHCARE FACILITY	CLEARED	06/25/15	150.00
06/25/15	00011232	11232	#N/A	#N/A	M06607	DE DE LAGE LANDEN	VOIDED	07/02/15	26705.00

DATE	ACCOUNT	AMOUNT	DESCRIPTION	STATUS	DATE	AMOUNT
06/25/15	00011233	11233	#N/A #N/A COMMENT: PER GINA			
06/25/15	00011234	11234	7/3/2015 6,000.00 M06370 ZH SOUTHERN CRESCENT NEUROLOGICAL ISSUED 06/25/15 6000.00			
06/25/15	00011235	11235	7/6/2015 3,879.75 M06631 ZL GE GE CAPITAL ISSUED 06/25/15 3879.75			
06/25/15	00011236	11236	6/30/2015 19,552.43 M06213 ROCHE DIAGNOSTICS CORPORATION CLEARED 06/30/15 19552.43			
06/25/15	00011237	11237	7/1/2015 1,102.00 M06411 ARTHROSURFACE INC ISSUED 06/25/15 1102.00			
06/25/15	00011238	11238	6/30/2015 55,500.00 A02835 ZH SOUTHSIDE MEDICAL CENTER CLEARED 06/30/15 55500.00			
06/25/15	00011239	11239	#N/A #N/A COMMENT: PER GINA			6402.05
06/25/15	00011240	11240	6/30/2015 19,419.80 M06480 TRIAD IOSOTOPES INC CLEARED 06/30/15 19419.80			
06/25/15	00011241	11241	7/7/2015 3,612.71 M06503 JAFCO FOODS ISSUED 06/25/15 3612.71			
06/25/15	00011242	11242	6/30/2015 82,877.55 M01171 PHILIPS HEALTHCARE CLEARED 06/30/15 82877.55			
06/25/15	00011243	11243	#N/A #N/A COMMENT: PER GINA			497.80
06/25/15	00011244	11244	#N/A #N/A COMMENT: PER GINA			2480.00
06/25/15	00011245	11245	#N/A #N/A COMMENT: PER GINA			1003.22
06/25/15	00011246	11246	7/9/2015 1,003.22 A03093 ZM TRANG I LAI ISSUED 06/25/15 1003.22			
06/25/15	00011247	11247	#N/A #N/A COMMENT: PER GINA			995.40
06/25/15	00011248	11248	#N/A #N/A COMMENT: PER GINA			925.58
06/25/15	00011249	11249	7/10/2015 925.58 M06530 OPTUM360 ISSUED 06/25/15 925.58			
06/25/15	00011250	11250	#N/A #N/A COMMENT: PER GINA			144.35
06/25/15	00011251	11251	#N/A #N/A COMMENT: PER GINA			27.78
06/25/15	00011252	11252	#N/A #N/A COMMENT: PER GINA			2995.48
06/25/15	00011253	11253	#N/A #N/A COMMENT: PER GINA			258.00
06/25/15	00011254	11254	#N/A #N/A COMMENT: PER GINA			1245.38
06/25/15	00011255	11255	#N/A #N/A COMMENT: PER GINA			618.06
06/25/15	00011256	11256	#N/A #N/A COMMENT: PER GINA			334.01
06/25/15	00011257	11257	#N/A #N/A COMMENT: PER GINA			179.50
06/25/15	00011258	11258	#N/A #N/A COMMENT: PER GINA			274.65
06/25/15	00011259	11259	#N/A #N/A COMMENT: PER GINA			424.80
06/25/15	00011260	11260	#N/A #N/A COMMENT: PER GINA			562.00
06/25/15	00011261	11261	#N/A #N/A COMMENT: PER GINA			715.42
06/25/15	00011262	11262	#N/A #N/A COMMENT: PER GINA			144.64
06/25/15	00011263	11263	#N/A #N/A COMMENT: PER GINA			204.00
06/25/15	00011264	11264	#N/A #N/A COMMENT: PER GINA			123.65
06/25/15	00011265	11265	#N/A #N/A COMMENT: PER GINA			382.00
06/25/15	00011266	11266	#N/A #N/A COMMENT: PER GINA			56.00
06/25/15	00011267	11267	#N/A #N/A COMMENT: PER GINA			620.00
06/25/15	00011268	11268	#N/A #N/A COMMENT: PER GINA			149.28
06/25/15	00011269	11269	#N/A #N/A COMMENT: PER GINA			141.00
06/25/15	00011270	11270	#N/A #N/A COMMENT: PER GINA			311.60
06/25/15	00011271	11271	#N/A #N/A COMMENT: PER GINA			1923.60
06/25/15	00011272	11272	#N/A #N/A COMMENT: PER GINA			454960.90
06/25/15	00011273	11273	6/30/2015 454,960.90 A02647 SOUND PHYSICIANS CLEARED 06/30/15 454960.90			
06/25/15	00011274	11274	7/1/2015 19,289.90 M00620 INTUITIVE SURGICAL INC ISSUED 06/25/15 19289.90			
06/25/15	00011275	11275	7/13/2015 28,200.00 M00801 DRAPFING & TUCKER LLP ISSUED 06/25/15 28200.00			
06/25/15	00011276	11276	7/9/2015 6,729.22 A00244 ATLAS VAN LINES, INC ISSUED 06/25/15 6729.22			
06/25/15	00011277	11277	#N/A #N/A COMMENT: PER GINA			8936.57
06/25/15	00011278	11278	#N/A #N/A COMMENT: PER GINA			15360.00
06/25/15	00011279	11279	#N/A #N/A COMMENT: PER GINA			1909.00
06/25/15	00011280	11280	#N/A #N/A COMMENT: PER GINA			313.47
06/25/15	00011281	11281	#N/A #N/A COMMENT: PER GINA			1305.00
06/25/15	00011282	11282	#N/A #N/A COMMENT: PER GINA			1326.16
06/25/15	00011283	11283	#N/A #N/A COMMENT: PER GINA			13468.36
06/25/15	00011284	11284	#N/A #N/A COMMENT: PER GINA			4417.06
06/25/15	00011285	11285	#N/A #N/A COMMENT: PER GINA			1333.59
06/25/15	00011286	11286	#N/A #N/A COMMENT: PER GINA			1903.07
06/25/15	00011287	11287	#N/A #N/A COMMENT: PER GINA			17782.32
06/25/15	00011288	11288	#N/A #N/A COMMENT: PER GINA			640.45
06/25/15	00011289	11289	#N/A #N/A COMMENT: PER GINA			15000.00
06/25/15	00011290	11290	#N/A #N/A COMMENT: PER GINA			207.80
06/25/15	00011291	11291	#N/A #N/A COMMENT: PER GINA			338.41
06/25/15	00011292	11292	#N/A #N/A COMMENT: PER GINA			87.00
06/25/15	00011293	11293	#N/A #N/A COMMENT: PER GINA			1413.38

06/25/15	00011290	11290	7/8/2015	11,168.16	A00873	ZM FIDELITY SECURITY LIFE	ISSUED	06/25/15	11168.16	
06/25/15	00011291	11291	7/8/2015	573.21	A02622	ZM CLAUDIA HALL	ISSUED	06/25/15	573.21	
06/25/15	00011292	11292	7/7/2015	455.82	M01204	HOME DEPOT CREDIT SERVICES	ISSUED	06/25/15	455.82	
06/25/15	00011293	11293	7/13/2015	1,583.63	M01257	INDEPENDENT MEDICAL ASSOCIATES	ISSUED	06/25/15	1583.63	
06/25/15	00011294	11294	7/6/2015	514.47	A01903	QUEST DIAGNOSTICS INC	VOIDED	07/02/15		514.47
			#N/A	#N/A		COMMENT: PER				
			#N/A	#N/A		GINA				
06/25/15	00011295	11295	#N/A	#N/A	M06386	SOUTHEAST PHYSICS ASSOCIATES	VOIDED	07/02/15		6875.00
			#N/A	#N/A		COMMENT: PER				
			#N/A	#N/A		GINA				
06/25/15	00011296	11296	7/6/2015	512.67	A02630	SOUTHERN REGIONAL MEDICAL CTR	ISSUED	06/25/15	512.67	
06/25/15	00011297	11297	7/1/2015	590.77	A03102	ZM CHARLENE GARDNER	ISSUED	06/25/15	590.77	
06/25/15	00011298	11298	6/29/2015	100.00	A03101	ZM JANICE DENISE HARRIS	CLEARED	06/29/15	100.00	
06/25/15	00011299	11299	7/1/2015	1,875.00	A02921	ZM KEVIN MAY	ISSUED	06/25/15	1875.00	
06/25/15	00011300	11300	7/3/2015	1,182.28	A03088	ZM SHALONDA PETTIS	ISSUED	06/25/15	1182.28	
06/25/15	00011301	11301	7/6/2015	11,545.71	M01047	MCKESSON DRUG	ISSUED	06/25/15	11545.71	
06/25/15	00011302	11302	#N/A	#N/A	M00333	BECKMAN COULTER INCORPORATED	VOIDED	07/02/15		3078.38
			#N/A	#N/A		COMMENT: PER				
			#N/A	#N/A		GINA				
06/25/15	00011303	11303	#N/A	#N/A	M01697	MENTOR WORLDWIDE LLC	VOIDED	07/02/15		9355.00
			#N/A	#N/A		COMMENT: PER				
			#N/A	#N/A		GINA				
06/25/15	00011304	11304	7/6/2015	20,000.00	M06394	NURSEFINDERS	ISSUED	06/25/15	20000.00	
06/25/15	00011305	11305	7/10/2015	5,300.00	M02471	ST ST JUDE MEDICAL S C INC	ISSUED	06/25/15	5300.00	
06/25/15	00011306	11306	#N/A	#N/A	M01929	STRYKER ORTHOPAEDICS	VOIDED	07/02/15		22784.50
			#N/A	#N/A		COMMENT: PER				
			#N/A	#N/A		GINA				
06/25/15	00011307	11307	#N/A	#N/A	M02787	ZE W L GORE AND ASSOC INC	VOIDED	07/02/15		2580.00
			#N/A	#N/A		COMMENT: PER				
			#N/A	#N/A		VOID				
06/25/15	00011308	11308	#N/A	#N/A	M01883	ZL GE HEALTHCARE	VOIDED	07/02/15		6076.34
			#N/A	#N/A		COMMENT: PER				
			#N/A	#N/A		GINA				
06/25/15	00011309	11309	#N/A	#N/A	M06500	ZO US FOODS INC	VOIDED	07/02/15		10195.85
			#N/A	#N/A		COMMENT: PER				
			#N/A	#N/A		GINA				
06/25/15	00011310	11310	7/10/2015	11,570.89	A02586	ZE FINANCIAL HEALTHCARE RESOURCES	ISSUED	06/25/15	11570.89	
06/25/15	00011311	11311	7/1/2015	15,623.46	M06341	ZP SIZEMORE INC	ISSUED	06/25/15	15623.46	
06/25/15	00011312	11312	7/7/2015	12,024.05	M05061	CLARUS LINEN SYSTEMS	ISSUED	06/25/15	12024.05	
06/26/15	00011313	11313	7/7/2015	5,482.35	A02665	COMFORCE INC	ISSUED	06/26/15	5482.35	
06/26/15	00011314	11314	7/1/2015	56,688.12	M06317	MORRISON MANAGEMENT SPECIALISTS	ISSUED	06/26/15	56688.12	
06/29/15	00011315	11315	7/1/2015	21,322.37	M06341	ZP SIZEMORE INC	ISSUED	06/29/15	21322.37	
07/01/15	00011316	11316	7/2/2015	1,914.36	A03109	APRIL BURKWHAT	ISSUED	07/01/15	1914.36	
07/02/15	00011317	11317	#N/A	#N/A	A02524	PATIENT REFUND	ISSUED	07/02/15	100.00	
			#N/A	#N/A		REMITTED TO:				
			#N/A	#N/A		BROWN,DORIS P				
07/02/15	00011318	11318	#N/A	#N/A	A02524	PATIENT REFUND	ISSUED	07/02/15	75.00	
			#N/A	#N/A		REMITTED TO:				
			#N/A	#N/A		ANTONIOHERNANDEZ,YESICA P				
07/02/15	00011319	11319	#N/A	#N/A	A02524	PATIENT REFUND	ISSUED	07/02/15	400.00	
			#N/A	#N/A		REMITTED TO:				
			#N/A	#N/A		WINNS,JAMES				
07/02/15	00011320	11320	7/28/2015	500.00	A02524	PATIENT REFUND	ISSUED	07/02/15	500.00	
			#N/A	#N/A		REMITTED TO:				
			#N/A	#N/A		OLIVER,ROBIN				
07/02/15	00011321	11321	#N/A	#N/A	A02524	PATIENT REFUND	ISSUED	07/02/15	2.60	
			#N/A	#N/A		REMITTED TO:				
			#N/A	#N/A		NEVARES,ALMA R				
07/02/15	00011322	11322	7/31/2015	276.30	A02524	PATIENT REFUND	ISSUED	07/02/15	276.30	
			#N/A	#N/A		REMITTED TO:				
			#N/A	#N/A		DELVALLE,LEOPOLD				
07/02/15	00011323	11323	#N/A	#N/A	A02524	PATIENT REFUND	ISSUED	07/02/15	1000.00	
			#N/A	#N/A		REMITTED TO:				
			#N/A	#N/A		ARTIS,RICKY				
07/02/15	00011324	11324	#N/A	#N/A	A02524	PATIENT REFUND	ISSUED	07/02/15	60.99	
			#N/A	#N/A		REMITTED TO:				
			#N/A	#N/A		JACKSON,STEVEN M				
07/02/15	00011325	11325	#N/A	#N/A	A02524	PATIENT REFUND	ISSUED	07/02/15	244.00	
			#N/A	#N/A		REMITTED TO:				
			#N/A	#N/A		TRUONG,THAIHOA				
07/02/15	00011326	11326	#N/A	#N/A	A02524	PATIENT REFUND	ISSUED	07/02/15	64.99	
			#N/A	#N/A		REMITTED TO:				
			#N/A	#N/A		COLEMAN,ERNEST R				
07/02/15	00011327	11327	7/14/2015	1,994.94	A02524	PATIENT REFUND	ISSUED	07/02/15	1994.94	
			#N/A	#N/A		REMITTED TO:				
			#N/A	#N/A		THOMAS,DIXIE L				
07/02/15	00011328	11328	#N/A	#N/A	A02524	PATIENT REFUND	ISSUED	07/02/15	660.13	
			#N/A	#N/A		REMITTED TO:				
			#N/A	#N/A		MADSON,STEPHANIE LEE				
07/02/15	00011329	11329	#N/A	#N/A	A02524	PATIENT REFUND	ISSUED	07/02/15	189.60	
			#N/A	#N/A		REMITTED TO:				
			#N/A	#N/A		ROEMER,VIRGINIA IONE				
07/02/15	00011330	11330	#N/A	#N/A	A02524	PATIENT REFUND	ISSUED	07/02/15	65.50	
			#N/A	#N/A		REMITTED TO:				
			#N/A	#N/A		RHODEN,WILLIE T				
07/02/15	00011331	11331	#N/A	#N/A	A02524	PATIENT REFUND	ISSUED	07/02/15	70.00	
			#N/A	#N/A		REMITTED TO:				
			#N/A	#N/A		ROBINSON,TRACY NINETTE				
07/02/15	00011332	11332	#N/A	#N/A	A02524	PATIENT REFUND	ISSUED	07/02/15	24.99	
			#N/A	#N/A		REMITTED TO:				
			#N/A	#N/A		CAMPBELL,EUGENE M				
07/02/15	00011333	11333	#N/A	#N/A	A02524	PATIENT REFUND	ISSUED	07/02/15	100.00	
			#N/A	#N/A		REMITTED TO:				
			#N/A	#N/A		SHAW,JAMES L				
07/02/15	00011334	11334	#N/A	#N/A	A02524	PATIENT REFUND	ISSUED	07/02/15	1000.00	
			#N/A	#N/A		REMITTED TO:				
			#N/A	#N/A		MEDINA,ERNESTO				
07/02/15	00011335	11335	#N/A	#N/A	A02524	PATIENT REFUND	ISSUED	07/02/15	25.00	
			#N/A	#N/A		REMITTED TO:				
			#N/A	#N/A		AMOSOLU,JACQUELINE				
07/02/15	00011336	11336	#N/A	#N/A	A02524	PATIENT REFUND	ISSUED	07/02/15	100.00	
			#N/A	#N/A		REMITTED TO:				
			#N/A	#N/A		TRAN,HANH VAN				
07/02/15	00011337	11337	#N/A	#N/A	A02524	PATIENT REFUND	ISSUED	07/02/15	25.00	
			#N/A	#N/A		REMITTED TO:				
			#N/A	#N/A		ANDERSON,MICHELLE LOIS				
07/02/15	00011338	11338	#N/A	#N/A	A02524	PATIENT REFUND	ISSUED	07/02/15	350.00	
			#N/A	#N/A		REMITTED TO:				
			#N/A	#N/A		LE,SUU				
07/02/15	00011339	11339	7/31/2015	731.70	A02524	PATIENT REFUND	ISSUED	07/02/15	731.70	
			#N/A	#N/A		REMITTED TO:				
			#N/A	#N/A		ROSSER,CLARY				
07/02/15	00011340	11340	#N/A	#N/A	A02524	PATIENT REFUND	ISSUED	07/02/15	25.00	
			#N/A	#N/A		REMITTED TO:				
			#N/A	#N/A		JOHNSON,JOANN				
07/02/15	00011341	11341	7/31/2015	25.00	A02524	PATIENT REFUND	ISSUED	07/02/15	25.00	
			#N/A	#N/A		REMITTED TO:				
			#N/A	#N/A		DOWDY,PATRICIA C				
07/02/15	00011342	11342	#N/A	#N/A	A02524	PATIENT REFUND	ISSUED	07/02/15	18.44	
			#N/A	#N/A		REMITTED TO:				
			#N/A	#N/A		BURKS JR,WILSON				
07/02/15	00011343	11343	#N/A	#N/A	A02524	PATIENT REFUND	ISSUED	07/02/15	12.00	
			#N/A	#N/A		REMITTED TO:				
			#N/A	#N/A		GRIFFIN,ASHE K				
07/02/15	00011344	11344	#N/A	#N/A	A02524	PATIENT REFUND	ISSUED	07/02/15	658.18	
			#N							

07/02/15	00011345	11345	#N/A	#N/A	A02524	PATIENT REFUND	ISSUED	07/02/15	866.32
07/02/15	00011346	11346	#N/A	#N/A	REMITTED TO:	NGUYEN,MINH HIEN VAN			
07/02/15	00011346	11346	7/30/2015	339.71	A02524	PATIENT REFUND	ISSUED	07/02/15	339.71
07/02/15	00011347	11347	#N/A	#N/A	REMITTED TO:	SOWERS,MARY OWEN			
07/02/15	00011347	11347	7/31/2015	1,101.09	A02524	PATIENT REFUND	ISSUED	07/02/15	1101.09
07/02/15	00011348	11348	#N/A	#N/A	REMITTED TO:	DIX,ALICE REBECCA B			
07/02/15	00011348	11348	#N/A	#N/A	A02524	PATIENT REFUND	ISSUED	07/02/15	150.00
07/02/15	00011349	11349	7/6/2015	28,300.00	A02961	ZP ABILITY NETWORK INC	ISSUED	07/02/15	28300.00
07/02/15	00011350	11350	7/13/2015	1,016.89	A00200	ZU AT AND T	ISSUED	07/02/15	1016.89
07/02/15	00011351	11351	7/13/2015	2,453.20	A02597	ZU AT & T	ISSUED	07/02/15	2453.20
07/02/15	00011352	11352	7/15/2015	1,045.41	A02431	ZU VERIZON WIRELESS	ISSUED	07/02/15	1045.41
07/02/15	00011353	11353	7/13/2015	23,432.80	A02602	ZU AT & T	ISSUED	07/02/15	23432.80
07/02/15	00011354	11354	#N/A	#N/A	A00518	CLAYTON COUNTY SUPERIOR COURT	ISSUED	07/02/15	10.00
07/02/15	00011355	11355	7/7/2015	1,981.92	A02838	ZM JONATHAN DAY	ISSUED	07/02/15	1981.92
07/02/15	00011356	11356	7/8/2015	840.00	A02622	ZM CLAUDIA HALL	ISSUED	07/02/15	840.00
07/02/15	00011357	11357	7/15/2015	3,531.26	A02623	REGION 13 ACCOUNTING	ISSUED	07/02/15	3531.26
07/02/15	00011358	11358	7/14/2015	140.00	A03108	ZM COYLITIA WILLIAMSON-O'NEAL	ISSUED	07/02/15	140.00
07/02/15	00011359	11359	7/14/2015	355.00	A02788	ZM DIANE GREEN	ISSUED	07/02/15	355.00
07/02/15	00011360	11360	7/15/2015	1,168.16	A02584	ZM DEANNE ROSE	ISSUED	07/02/15	1168.16
07/02/15	00011361	11361	7/13/2015	382.18	M06488	SUTURE EXPRESS	ISSUED	07/02/15	382.18
07/02/15	00011362	11362	7/8/2015	3,166.67	A03043	ZH ARKSTEIN EYE CENTER	ISSUED	07/02/15	3166.67
07/02/15	00011363	11363	7/7/2015	27,750.00	A02835	ZH SOUTHSIDE MEDICAL CENTER	ISSUED	07/02/15	27750.00
07/02/15	00011364	11364	7/10/2015	10,041.04	M00093	ZP CARDINAL HEALTH	ISSUED	07/02/15	10041.04
07/02/15	00011365	11365	7/10/2015	1,681.60	M06690	PRESTIGE FARMS INC.	ISSUED	07/02/15	1681.60
07/02/15	00011366	11366	7/9/2015	19,583.67	A02573	ZH SOUTH SUBURBAN PATHOLOGISTS	ISSUED	07/02/15	19583.67
07/02/15	00011367	11367	7/20/2015	16,800.00	M00241	ZH ATLANTA HEART ASSOCIATES PC	ISSUED	07/02/15	16800.00
07/02/15	00011368	11368	7/8/2015	35,574.57	M06355	ZL MED ONE CAPITAL FUNDING LLC	ISSUED	07/02/15	35574.57
07/09/15	00011369	11369	7/10/2015	35,060.42	A02931	ZF FIRST FINANCIAL PORTFOLIO	ISSUED	07/09/15	35060.42
07/09/15	00011370	11370	7/14/2015	69,131.00	M03199	MEDISERVE INC	ISSUED	07/09/15	69131.00
07/09/15	00011371	11371	7/15/2015	21,811.51	A02665	COMFORCE INC	ISSUED	07/09/15	21811.51
07/09/15	00011372	11372	7/13/2015	74,500.00	M00620	INTUITIVE SURGICAL INC	ISSUED	07/09/15	74500.00
07/09/15	00011373	11373	7/13/2015	19,362.25	M02565	TERUMO MEDICAL CORPORATION	ISSUED	07/09/15	19362.25
07/09/15	00011374	11374	7/15/2015	17,800.00	M00013	A B R	ISSUED	07/09/15	17800.00
07/09/15	00011375	11375	7/17/2015	11,333.55	M00093	ZP CARDINAL HEALTH	ISSUED	07/09/15	11333.55
07/09/15	00011376	11376	7/13/2015	27,750.00	A02835	ZH SOUTHSIDE MEDICAL CENTER	ISSUED	07/09/15	27750.00
07/09/15	00011377	11377	7/14/2015	17,370.00	M06216	EKOS CORPORATION	ISSUED	07/09/15	17370.00
07/09/15	00011378	11378	7/17/2015	39,314.47	M00591	ZU CLAYTON COUNTY WATER AUTHORITY	ISSUED	07/09/15	39314.47
07/09/15	00011379	11379	7/22/2015	350.00	A03106	DURDEN AND ASSOCIATES PAINTING, INC	ISSUED	07/09/15	350.00
07/09/15	00011380	11380	7/15/2015	7,654.00	M01860	HOLOGIC INC	ISSUED	07/09/15	7654.00
07/09/15	00011381	11381	7/20/2015	850.65	M01204	HOME DEPOT CREDIT SERVICES	ISSUED	07/09/15	850.65
07/09/15	00011382	11382	7/15/2015	20,130.00	M01881	NUVASIVE INC	ISSUED	07/09/15	20130.00
07/09/15	00011383	11383	7/14/2015	21,703.00	M06364	ALLIANCE HEALTHCARE SERVICES	ISSUED	07/09/15	21703.00
07/09/15	00011384	11384	7/21/2015	16,500.00	M00393	BIOTRONIC INC	ISSUED	07/09/15	16500.00
07/09/15	00011385	11385	7/21/2015	7,795.00	M06167	NALEX GLOBAL	ISSUED	07/09/15	7795.00
07/09/15	00011386	11386	7/20/2015	7,029.67	M06566	RELAYHEALTH	ISSUED	07/09/15	7029.67
07/09/15	00011387	11387	7/14/2015	25,000.00	M06341	ZU SIZEMORE INC	ISSUED	07/09/15	25000.00
07/09/15	00011388	11388	7/17/2015	15,008.96	M00998	BAXTER HEALTHCARE CORP	ISSUED	07/09/15	15008.96
07/09/15	00011389	11389	7/14/2015	29,000.00	M05061	CLARUS LINEN SYSTEMS	ISSUED	07/09/15	29000.00
07/09/15	00011390	11390	7/14/2015	40,000.00	M01047	MCKESSON DRUG	ISSUED	07/09/15	40000.00
07/09/15	00011391	11391	7/21/2015	20,000.00	M06394	NURSEFINDERS	ISSUED	07/09/15	20000.00
07/09/15	00011392	11392	7/20/2015	49,726.88	M06362	DIVERSIFIED CLINICAL SERVICES	ISSUED	07/09/15	49726.88
07/09/15	00011393	11393	7/21/2015	10,012.87	M01664	ZF MEDLINE INDUS INC	ISSUED	07/09/15	10012.87
07/10/15	00011394	11394	7/15/2015	514.47	A01903	QUEST DIAGNOSTICS INC	ISSUED	07/10/15	514.47
07/10/15	00011395	11395	7/15/2015	10,714.68	M00708	HOLOGIC INC	ISSUED	07/10/15	10714.68
07/10/15	00011396	11396	7/17/2015	33,092.08	A02626	HUNTINGTON TECHNOLOGY FINANCE	ISSUED	07/10/15	33092.08
07/15/15	00011397	11397	7/17/2015	1,102.49	A03127	ZM ANITA J THRASH	ISSUED	07/15/15	1102.49
07/15/15	00011398	11398	7/27/2015	50.00	A02861	ZM CARMEN BROOME	ISSUED	07/15/15	50.00
07/16/15	00011399	11399	7/29/2015	90.00	A02524	PATIENT REFUND	ISSUED	07/16/15	90.00
07/16/15	00011400	11400	#N/A	#N/A	REMITTED TO:	PESKOPOS,DONNA			
07/16/15	00011400	11400	7/29/2015	61.88	A02525	INSURANCE REFUND	ISSUED	07/16/15	61.88
07/16/15	00011401	11401	#N/A	#N/A	REMITTED TO:	WELLCARE MEDICAID HMO			
07/16/15	00011401	11401	7/28/2015	37.74	A02525	INSURANCE REFUND	ISSUED	07/16/15	37.74
07/16/15	00011402	11402	#N/A	#N/A	REMITTED TO:	UNITED HEALTHCARE CHOICE PLUS			
07/16/15	00011402	11402	7/28/2015	8.24	A02525	INSURANCE REFUND	ISSUED	07/16/15	8.24
07/16/15	00011403	11403	#N/A	#N/A	REMITTED TO:	HUMANA			
07/16/15	00011403	11403	7/29/2015	9.54	A02525	INSURANCE REFUND	ISSUED	07/16/15	9.54
07/16/15	00011404	11404	#N/A	#N/A	REMITTED TO:	TRICARE FOR LIFE SUPPLEMENT			
07/16/15	00011404	11404	7/27/2015	55.95	A02525	INSURANCE REFUND	ISSUED	07/16/15	55.95
07/16/15	00011405	11405	#N/A	#N/A	REMITTED TO:	PEACHSTATE MEDICAID HMO			
07/16/15	00011405	11405	7/27/2015	20.39	A02525	INSURANCE REFUND	ISSUED	07/16/15	20.39
07/16/15	00011406	11406	#N/A	#N/A	REMITTED TO:	AMERIGROUP MEDICAID HMO			
07/16/15	00011406	11406	7/28/2015	31.62	A02525	INSURANCE REFUND	ISSUED	07/16/15	31.62
07/16/15	00011407	11407	#N/A	#N/A	REMITTED TO:	UHC			
07/16/15	00011407	11407	#N/A	#N/A	A02525	INSURANCE REFUND	VOIDED	07/22/15	8.40
07/16/15	00011408	11408	#N/A	#N/A	REMITTED TO:	SECURE HORIZON DIRECT			
07/16/15	00011408	11408	#N/A	#N/A	A02525	INSURANCE REFUND	ISSUED	07/16/15	1204.08
07/16/15	00011409	11409	#N/A	#N/A	REMITTED TO:	WORKERS' COMPENSATION			
07/16/15	00011409	11409	#N/A	#N/A	A03128	INS REFUNDS	ISSUED	07/16/15	3500.00
07/16/15	00011410	11410	#N/A	#N/A	REMITTED TO:	CIGNA			
07/16/15	00011410	11410	7/22/2015	23,432.73	A02665	COMFORCE INC	ISSUED	07/16/15	23432.73
07/16/15	00011411	11411	7/28/2015	22,685.35	M06355	ZL MED ONE CAPITAL FUNDING LLC	ISSUED	07/16/15	22685.35
07/16/15	00011412	11412	7/27/2015	202.50	M06505	ZO FARMER BROTHERS	ISSUED	07/16/15	202.50
07/16/15	00011413	11413	7/28/2015	7,416.44	M00970	ZO FOOD SERVICE RESOURCES	ISSUED	07/16/15	7416.44
07/16/15	00011414	11414	7/24/2015	15,658.50	M01690	MEDTRONIC	ISSUED	07/16/15	15658.50
07/16/15	00011415	11415	7/27/2015	7,999.69	M06403	ALLSCRIPTS HEALTHCARE LLC	ISSUED	07/16/15	7999.69
07/16/15	00011416	11416	7/27/2015	5,274.54	M00333	BECKMAN COULTER INCORPORATED	ISSUED	07/16/15	5274.54
07/16/15	00011417	11417	7/23/2015	2,015.89	M06507	ZO COCA COLA REFRESHMENTS	ISSUED	07/16/15	2015.89
07/16/15	00011418	11418	7/28/2015	3,492.67	A00799	ZP EMBDON BUSINESS SERVICES	ISSUED	07/16/15	3492.67
07/16/15	00011419	11419	7/21/2015	10,111.00	M00708	HOLOGIC INC	ISSUED	07/16/15	10111.00
07/16/15	00011420	11420	7/24/2015	1,055.88	M06504	MAYFIELD DAIRY FARMS LLC	ISSUED	07/16/15	1055.88

07/16/15	00011421	11421	7/21/2015	1,235.45	M02089	PROGRESSIVE MEDICAL	ISSUED	07/16/15	1235.45
07/16/15	00011422	11422	7/23/2015	7,300.00	M00710	SIEMENS HEALTHCARE DIAGNOSTIC	ISSUED	07/16/15	7300.00
07/16/15	00011423	11423	7/27/2015	246.40	M01215	STRYKER SPINE	ISSUED	07/16/15	246.40
07/16/15	00011424	11424	7/27/2015	1,842.08	M06238	ORXN PEST CONTROL	ISSUED	07/16/15	1842.08
07/16/15	00011425	11425	7/24/2015	5,233.18	M06511	ZO ROYAL FOOD SERVICE	ISSUED	07/16/15	5233.18
07/16/15	00011426	11426	7/29/2015	6,510.99	M06418	AMTRUST NORTH AMERICA	ISSUED	07/16/15	6510.99
07/16/15	00011427	11427	#N/A	#N/A	A00200	ZU AT AND T	ISSUED	07/16/15	894.48
07/16/15	00011428	11428	7/28/2015	11,932.07	A02597	ZU AT & T	ISSUED	07/16/15	11932.07
07/16/15	00011429	11429	7/22/2015	3,010.71	A00244	ATLAS VAN LINES, INC	ISSUED	07/16/15	3010.71
07/16/15	00011430	11430	#N/A	#N/A	A03123	SM ESTELLE BOTHMA	ISSUED	07/16/15	550.00
07/16/15	00011431	11431	7/24/2015	731.45	A02649	BRINKS	ISSUED	07/16/15	731.45
07/16/15	00011432	11432	7/28/2015	10,000.00	A00569	COMPLETE RX	ISSUED	07/16/15	10000.00
07/16/15	00011433	11433	7/22/2015	16,275.00	M04027	ZU GEOMETRIC INC	ISSUED	07/16/15	16275.00
07/16/15	00011434	11434	7/28/2015	418.02	A02622	ZM CLAUDIA HALL	ISSUED	07/16/15	418.02
07/16/15	00011435	11435	7/29/2015	24,844.78	A01383	LINA	ISSUED	07/16/15	24844.78
07/16/15	00011436	11436	7/28/2015	7,795.00	M06167	NAVEX GLOBAL	ISSUED	07/16/15	7795.00
07/16/15	00011437	11437	#N/A	#N/A	A03124	ZM SOUTHERN CRESCENT HOSPITAL FOR	ISSUED	07/16/15	10000.00
07/16/15	00011438	11438	#N/A	#N/A	A02148	ZM SOUTHERN REGIONAL MEDICAL CTR	ISSUED	07/16/15	1254.20
07/16/15	00011439	11439	7/30/2015	956.35	A02431	ZU VERIZON WIRELESS	ISSUED	07/16/15	956.35
07/16/15	00011440	11440	#N/A	#N/A	A03125	ZM BERNICE WALKER	ISSUED	07/16/15	1100.00
07/16/15	00011441	11441	7/27/2015	110.00	A02788	ZM DIANE GREEN	ISSUED	07/16/15	110.00
07/16/15	00011442	11442	7/27/2015	25,087.76	A02590	ZM GEORGIA DEPARTMENT OF LABOR	ISSUED	07/16/15	25087.76
07/16/15	00011443	11443	7/27/2015	500.00	A02648	ZM JAMES CRISSEY	ISSUED	07/16/15	500.00
07/16/15	00011444	11444	7/29/2015	1,600.00	A03126	ZM MARIA T LONZANIDA	ISSUED	07/16/15	1600.00
07/16/15	00011445	11445	7/27/2015	15,841.63	A02403	ZM UNUM LIFE INSURANCE CO	ISSUED	07/16/15	15841.63
07/16/15	00011446	11446	7/28/2015	4,736.26	M06509	ZO NATIONAL FOOD GROUP INC	ISSUED	07/16/15	4736.26
07/16/15	00011447	11447	7/27/2015	23,493.71	A02602	ZU AT & T	ISSUED	07/16/15	23493.71
07/16/15	00011448	11448	7/28/2015	62.19	A02929	ZU AT & T TELECONFERENCE SERVICES	ISSUED	07/16/15	62.19
07/16/15	00011449	11449	7/23/2015	21,140.94	M01365	ZE JOHNSON & JOHNSON HEALTHCARE	ISSUED	07/16/15	21140.94
07/16/15	00011450	11450	7/24/2015	10,383.52	M00093	ZF CARDINAL HEALTH	ISSUED	07/16/15	10383.52
07/16/15	00011451	11451	7/29/2015	11,770.00	M00009	ABBOTT VASCULAR	ISSUED	07/16/15	11770.00
07/16/15	00011452	11452	7/21/2015	28,623.00	M06364	ALLIANCE HEALTHCARE SERVICES	ISSUED	07/16/15	28623.00
07/16/15	00011453	11453	7/29/2015	1,616.00	M06062	CHAMBLEY PRINTING CO INC	ISSUED	07/16/15	1616.00
07/16/15	00011454	11454	7/21/2015	25,254.95	M00998	BAXTER HEALTHCARE CORP	ISSUED	07/16/15	25254.95
07/16/15	00011455	11455	7/27/2015	3,685.00	M00388	BIO RAD LABORATORIES, INC	ISSUED	07/16/15	3685.00
07/16/15	00011456	11456	7/27/2015	10,182.57	M00423	BOSTON SCIENTIFIC	ISSUED	07/16/15	10182.57
07/16/15	00011457	11457	7/28/2015	20,000.00	M05061	CLARUS LIFEN SYSTEMS	ISSUED	07/16/15	20000.00
07/16/15	00011458	11458	7/24/2015	35,015.20	M01047	MCKESSON DRUG	ISSUED	07/16/15	35015.20
07/16/15	00011459	11459	#N/A	#N/A		VOIDED	07/16/15		
07/16/15	00011460	11460	#N/A	#N/A		COMMENT: EXTRA FORM (1 of 1) OF CHECK NO: 00011458			
07/16/15	00011460	11460	7/28/2015	23,735.11	M06394	NURSEFINDERS	ISSUED	07/16/15	23735.11
07/16/15	00011461	11461	7/21/2015	10,598.26	M02213	ROCHE DIAGNOSTICS CORPORATION	ISSUED	07/16/15	10598.26
07/16/15	00011462	11462	7/23/2015	10,000.00	M01929	STRYKER ORTHOPAEDICS	ISSUED	07/16/15	10000.00
07/16/15	00011463	11463	7/23/2015	3,507.96	M06480	TRIAD ISOTOPIES INC	ISSUED	07/16/15	3507.96
07/16/15	00011464	11464	7/20/2015	10,013.24	M01664	ZF MEDLINE INDUS INC	ISSUED	07/16/15	10013.24
07/16/15	00011465	11465	#N/A	#N/A	A02573	ZH SOUTH SUBURBAN PATHOLOGISTS	ISSUED	07/16/15	231.00
07/16/15	00011466	11466	7/28/2015	7,000.00	M06370	ZH SOUTHERN CRESCENT NEUROLOGICAL	ISSUED	07/16/15	7000.00
07/17/15	00011467	11467	7/27/2015	1,130.00	M06350	JJ'S MOBILE UPHOLSTERY INC	ISSUED	07/17/15	1130.00
07/17/15	00011468	11468	7/29/2015	295.00	A00462	CH CH MARTIN CO	ISSUED	07/17/15	295.00
07/17/15	00011469	11469	7/31/2015	4,875.00	A01732	OPTIMAL READING	ISSUED	07/17/15	4875.00
07/17/15	00011470	11470	7/24/2015	330.95	A01980	RIVERDALE'S FLORAL BOUTIQUE	ISSUED	07/17/15	330.95
07/17/15	00011471	11471	7/27/2015	15,689.90	M00620	INTUITIVE SURGICAL INC	ISSUED	07/17/15	15689.90
07/17/15	00011472	11472	7/31/2015	675.00	A02635	METROATLANTA AMBULANCE	ISSUED	07/17/15	675.00
07/17/15	00011473	11473	7/28/2015	500.00	A02638	OLIVER IMPRINTS	ISSUED	07/17/15	500.00
07/17/15	00011474	11474	7/29/2015	19,900.00	M05033	ZH GEORGIA UROLOGY LITHOTRIPSY LLC	ISSUED	07/17/15	19900.00
07/17/15	00011475	11475	7/24/2015	24,700.00	M06605	ORTHOPAEDICS SOLUTIONS PC	ISSUED	07/17/15	24700.00
07/17/15	00011476	11476	7/29/2015	23,699.88	M00241	ZH ATLANTA HEART ASSOCIATES PC	ISSUED	07/17/15	23699.88
07/17/15	00011477	11477	7/20/2015	26,115.00	A01895	PULMONARY AND SLEEP ASSOCIATES LLP	ISSUED	07/17/15	26115.00
07/17/15	00011478	11478	7/24/2015	16,700.52	M01255	RICOH USA INC - 15117	ISSUED	07/17/15	16700.52
07/17/15	00011479	11479	#N/A	#N/A	A02680	ZM SOUTHERN REGIONAL MEDICAL CT	ISSUED	07/17/15	11464.00
07/17/15	00011480	11480	7/22/2015	25,000.00	M06341	ZU SIZEMORE INC	ISSUED	07/17/15	25000.00
07/17/15	00011481	11481	7/22/2015	40,000.00	A03132	GG GGG PARTNERS LLC	ISSUED	07/17/15	40000.00
07/23/15	00011482	11482	#N/A	#N/A	A02524	PATIENT REFUND	ISSUED	07/23/15	166.26
07/23/15	00011483	11483	#N/A	#N/A		REMITTED TO: CASSELL, JERRY STEVE			
07/23/15	00011483	11483	7/28/2015	4,216.41	M06263	COURIER NET	ISSUED	07/23/15	4216.41
07/23/15	00011484	11484	7/29/2015	3,734.05	M06137	DEVICOR MEDICAL PRODUCTS INC	ISSUED	07/23/15	3734.05
07/23/15	00011485	11485	7/29/2015	63,613.73	A02909	NELSON, MULLINS, RILEY	ISSUED	07/23/15	63613.73
07/23/15	00011486	11486	7/28/2015	1,575.00	A02967	AMERICAN COLLEGE OF RADIOLOGY	ISSUED	07/23/15	1575.00
07/23/15	00011487	11487	7/29/2015	1,077.06	M06418	AMTRUST NORTH AMERICA	ISSUED	07/23/15	1077.06
07/23/15	00011488	11488	7/29/2015	416.22	M03195	BP	ISSUED	07/23/15	416.22
07/23/15	00011489	11489	7/28/2015	8,416.00	M00801	DRAFFIN & TUCKER LLP	ISSUED	07/23/15	8416.00
07/23/15	00011490	11490	7/29/2015	2,640.34	M06632	HALYARD SALES LLC	ISSUED	07/23/15	2640.34
07/23/15	00011491	11491	#N/A	#N/A	M01501	LIFENET	ISSUED	07/23/15	12102.00
07/23/15	00011492	11492	#N/A	#N/A	A02743	MAG MUTUAL INSURANCE	ISSUED	07/23/15	160.00
07/23/15	00011493	11493	7/29/2015	2,410.00	A01714	OFFICE OF INSURANCE & SAFETY	ISSUED	07/23/15	2410.00
07/23/15	00011494	11494	7/28/2015	20,000.00	M05061	CLARUS LIFEN SYSTEMS	ISSUED	07/23/15	20000.00
07/23/15	00011495	11495	7/28/2015	30,072.93	M01047	MCKESSON DRUG	ISSUED	07/23/15	30072.93
07/23/15	00011496	11496	#N/A	#N/A	M03155	ZA ATLANTIC PIT SERVICE	ISSUED	07/23/15	600.00
07/23/15	00011497	11497	7/28/2015	644.44	A02838	ZM JONATHAN DAY	ISSUED	07/23/15	644.44
07/23/15	00011498	11498	7/29/2015	11,144.62	A00873	ZM FIDELITY SECURITY LIFE	ISSUED	07/23/15	11144.62
07/23/15	00011499	11499	7/29/2015	3,200.00	A00970	ZA GA DEPT OF NATURAL RESOURCES	ISSUED	07/23/15	3200.00
07/23/15	00011500	11500	7/28/2015	231,595.56	M01024	ZU GEORGIA POWER	ISSUED	07/23/15	231595.56
07/23/15	00011501	11501	7/28/2015	90.00	A02622	ZM CLAUDIA HALL	ISSUED	07/23/15	90.00
07/23/15	00011502	11502	#N/A	#N/A	M01828	ZU NEOPOST ALTERNATIVE MAILING SYS	ISSUED	07/23/15	690.00
07/23/15	00011503	11503	7/31/2015	2,190.00	A03005	ZM ARMS SOLUTIONS LLC	ISSUED	07/23/15	2190.00
07/23/15	00011504	11504	7/29/2015	1,650.00	A03130	ZM DAVID A JAMES	ISSUED	07/23/15	1650.00
07/23/15	00011505	11505	7/30/2015	3,182.00	A03092	ZM GEORGIA DEPARTMENT OF NATURAL	ISSUED	07/23/15	3182.00
07/23/15	00011506	11506	#N/A	#N/A	A03135	ZM JUNE MAPP	ISSUED	07/23/15	1650.00
07/23/15	00011507	11507	7/29/2015	1,800.00	A03129	ZM OK S JUNG	ISSUED	07/23/15	1800.00
07/23/15	00011508	11508	7/31/2015	4,212.00	A03134	ZM UNITED STATES TREASURY	ISSUED	07/23/15	4212.00
07/23/15	00011509	11509	7/29/2015	31,933.63	M01932	ZA OTIS ELEVATOR CO	ISSUED	07/23/15	31933.63

07/23/15	00011510	11510	7/28/2015	25,558.83	M00093	ZF CARDINAL HEALTH	ISSUED	07/23/15	25558.83
07/23/15	00011511	11511	#N/A	#N/A				VOIDED 07/23/15	
COMMENT: EXTRA FORM (1 of 1) OF CHECK NO: 00011510									
07/23/15	00011512	11512	7/31/2015	7,033.35	A01775	ZF PASSPORT HEALTH COMMUNICATIONS	ISSUED	07/23/15	7033.35
07/23/15	00011513	11513	7/28/2015	25,000.00	M06341	ZU SIZEMORE INC	ISSUED	07/23/15	25000.00
07/23/15	00011514	11514	7/31/2015	5,455.40	A00566	ZH COMPHEALTH	ISSUED	07/23/15	5455.40
07/23/15	00011515	11515	7/27/2015	7,200.00	M01391	ZH KASHLAN RAFIK B MD	ISSUED	07/23/15	7200.00
07/24/15	00011516	11516	7/28/2015	188,799.79	A01127	HEWLETT PARKARD FINANCIAL	ISSUED	07/24/15	188799.79
07/24/15	00011517	11517	#N/A	#N/A	M00620	INTUITIVE SURGICAL INC	VOIDED	07/24/15	13970.00
COMMENT: PAYING A DIFFERENT AMOUNT									
07/24/15	00011518	11518	7/29/2015	28,389.75	M00620	INTUITIVE SURGICAL INC	ISSUED	07/24/15	28389.75
07/24/15	00011519	11519	7/28/2015	25,029.68	M01365	ZE JOHNSON & JOHNSON HEALTHCARE	ISSUED	07/24/15	25029.68
07/24/15	00011520	11520	7/29/2015	33,243.48	M00423	BOSTON SCIENTIFIC	ISSUED	07/24/15	33243.48
07/24/15	00011521	11521	7/29/2015	15,101.52	M02048	BAYER HEALTHCARE	ISSUED	07/24/15	15101.52
07/24/15	00011522	11522	7/28/2015	15,000.00	M02213	ROCHE DIAGNOSTICS CORPORATION	ISSUED	07/24/15	15000.00
07/24/15	00011523	11523	7/28/2015	30,000.00	M06394	NURSEFINDERS	ISSUED	07/24/15	30000.00
07/24/15	00011524	11524	7/28/2015	1,848.67	A00477	ZC CHLD SUPPORT ENFORCEMENT	ISSUED	07/24/15	1848.67
07/24/15	00011525	11525	7/29/2015	179.09	A00947	ZC GENERAL REVENUE CORPORATION	ISSUED	07/24/15	179.09
07/24/15	00011526	11526	#N/A	#N/A	A03118	ZC KANAWHA INSURANCE CO	ISSUED	07/24/15	2879.98
07/24/15	00011527	11527	#N/A	#N/A	A01213	ZC INTERNAL REVENUE SERVICE	ISSUED	07/24/15	330.00
07/24/15	00011528	11528	#N/A	#N/A	A01420	ZC MAGISTRATE COURT FULTON COUNTY	ISSUED	07/24/15	431.76
07/24/15	00011529	11529	7/30/2015	192.31	A01664	ZC NEW JERSEY FAMILY SUPPORT	ISSUED	07/24/15	192.31
07/24/15	00011530	11530	7/27/2015	197.51	A01875	ZC PROFESSIONAL INSURANCE CORP	ISSUED	07/24/15	197.51
07/24/15	00011531	11531	7/30/2015	724.58	A02040	ZC SCRUBS AND CHEFS WEAR	ISSUED	07/24/15	724.58
07/24/15	00011532	11532	#N/A	#N/A	A02145	ZC SRMC ACCOUNTS RECEIVABLE	ISSUED	07/24/15	1668.88
07/24/15	00011533	11533	7/29/2015	7,429.97	A02179	ZC SRMC AUXILIARY	ISSUED	07/24/15	7429.97
07/24/15	00011534	11534	7/31/2015	683.70	A02180	ZC SRMC BENEVOLENT FUND	ISSUED	07/24/15	683.70
07/24/15	00011535	11535	7/31/2015	2,240.38	A02182	ZC SRMC FOUNDATION	ISSUED	07/24/15	2240.38
07/24/15	00011536	11536	#N/A	#N/A	A02395	ZC UNITED WAY OF METROPOLITAN ATL	ISSUED	07/24/15	34.35
07/24/15	00011537	11537	7/28/2015	8,750.44	A03119	ZC PROVIDENT LIFE AND ACCIDENT	ISSUED	07/24/15	8750.44
07/24/15	00011538	11538	7/28/2015	446.94	A03111	ZC AFLAC GROUP	ISSUED	07/24/15	446.94
07/24/15	00011539	11539	#N/A	#N/A	A03112	ZC CALIFORNIA STATE DISBURSEMENT	ISSUED	07/24/15	1027.50
07/24/15	00011540	11540	#N/A	#N/A	A03113	ZC CHAPTER 13 TRUSTEE GOODMAN	ISSUED	07/24/15	5812.64
07/24/15	00011541	11541	#N/A	#N/A	A03114	ZC CHAPTER 13 TRUSTEE TOWNSON	ISSUED	07/24/15	2208.70
07/24/15	00011542	11542	7/31/2015	2,402.02	A03115	ZC CHAPTER 13 TRUSTEE WHALEY	ISSUED	07/24/15	2402.02
07/24/15	00011543	11543	7/31/2015	10.00	A03117	ZC CONNECTICUT - CCSPC	ISSUED	07/24/15	10.00
07/24/15	00011544	11544	7/30/2015	227.01	A00776	ZC ECMC	ISSUED	07/24/15	227.01
07/24/15	00011545	11545	#N/A	#N/A	A00776	ZC ECMC	ISSUED	07/24/15	516.35
07/24/15	00011546	11546	7/30/2015	706.72	A00529	ZC CLERK OF MAGISTRATE COURT	ISSUED	07/24/15	706.72
07/24/15	00011547	11547	7/30/2015	546.32	A00529	ZC CLERK OF MAGISTRATE COURT	ISSUED	07/24/15	546.32
REMITTED TO: ZC CLERK OF MAGISTRATE CT									
07/24/15	00011548	11548	7/30/2015	401.59	A03122	ZC TRANSWORLD SYSTEM INC	ISSUED	07/24/15	401.59
07/24/15	00011549	11549	7/31/2015	93.86	A03120	ZC UNUM PROVIDENT	ISSUED	07/24/15	93.86
07/27/15	00011550	11550	7/29/2015	6,000.00	M02191	ZH REZAJAMIRI SHAHRAM MD	ISSUED	07/27/15	6000.00
07/27/15	00011551	11551	#N/A	#N/A	M02020	ZH PAUL KING MD	ISSUED	07/27/15	9000.00
07/27/15	00011552	11552	7/29/2015	7,500.00	M05033	ZH GEORGIA UROLOGY LITHOTRIPSY LLC	ISSUED	07/27/15	7500.00
REMITTED TO: GEORGIA UROLOGY LLC									
07/27/15	00011553	11553	#N/A	#N/A	A02573	ZH SOUTH SUBURBAN PATHOLOGISTS	VOIDED	07/27/15	17833.57
COMMENT: WRONG VENDOR									
07/27/15	00011554	11554	7/29/2015	4,000.00	M06370	ZH SOUTHERN CRESCENT NEUROLOGICAL	ISSUED	07/27/15	4000.00
07/27/15	00011555	11555	#N/A	#N/A	M02322	ZH SOUTHERN HEART SPECIALISTS PC	ISSUED	07/27/15	18717.30
07/27/15	00011556	11556	7/29/2015	19,200.00	M00241	ZH ATLANTA HEART ASSOCIATES PC	ISSUED	07/27/15	19200.00
07/27/15	00011557	11557	7/29/2015	6,606.60	M00241	ZH ATLANTA HEART ASSOCIATES PC	ISSUED	07/27/15	6606.60
07/27/15	00011558	11558	7/29/2015	5,000.00	M06644	ZH ROBERT FRIEDMAN M.D	ISSUED	07/27/15	5000.00
07/27/15	00011559	11559	7/29/2015	55,500.00	A02835	ZH SOUTHSIDE MEDICAL CENTER	ISSUED	07/27/15	55500.00
07/27/15	00011560	11560	7/29/2015	8,200.00	M01391	ZH KASHLAN RAFIK B MD	ISSUED	07/27/15	8200.00
07/27/15	00011561	11561	#N/A	#N/A	A02811	ZH CHITRA SAMBASIVAN	VOIDED	07/27/15	700.00
COMMENT: WRONG BANK									
07/27/15	00011562	11562	7/29/2015	3,166.67	A03043	ZH AKSTEIN EYE CENTER	ISSUED	07/27/15	3166.67
07/27/15	00011563	11563	7/29/2015	93.80	A02922	ZM KIM RYAN	ISSUED	07/27/15	93.80
07/27/15	00011564	11564	7/29/2015	4,726.00	A02477	ZM WINDHAM BRANNON	ISSUED	07/27/15	4726.00
07/27/15	00011565	11565	7/30/2015	15,000.00	A00566	ZH COMPHEALTH	ISSUED	07/27/15	15000.00
07/27/15	00011566	11566	7/29/2015	23,400.00	M06605	ORTHOPAEDICS SOLUTIONS PC	ISSUED	07/27/15	23400.00
07/27/15	00011567	11567	7/29/2015	34,741.84	M01932	ZA OTIS ELEVATOR CO	ISSUED	07/27/15	34741.84
07/27/15	00011568	11568	7/29/2015	1,970.00	A03133	NIMESH SHAH M.D.	ISSUED	07/27/15	1970.00
07/27/15	00011569	11569	7/28/2015	80,086.00	A01895	PULMONARY AND SLEEP ASSOCIATES LLP	ISSUED	07/27/15	80086.00
07/27/15	00011570	11570	7/29/2015	17,658.67	A02573	ZH SOUTH SUBURBAN PATHOLOGISTS	ISSUED	07/27/15	17658.67
07/27/15	00011571	11571	#N/A	#N/A	A02655	TEST VENDOR	VOIDED	07/27/15	100.00
07/27/15	00011572	11572	7/30/2015	1,475.00	A03139	ZM KENISHA THOMPSON	ISSUED	07/27/15	1475.00
07/27/15	00011573	11573	7/29/2015	185.95	A02788	ZM DIANE GREEN	ISSUED	07/27/15	185.95
07/27/15	00011574	11574	7/30/2015	3,182.00	A03092	ZM GEORGIA DEPARTMENT OF NATURAL	ISSUED	07/27/15	3182.00
07/27/15	00011575	11575	7/30/2015	35.00	A03140	ZM THRESIA GOODRICH	ISSUED	07/27/15	35.00
07/27/15	00011576	11576	7/29/2015	200.00	A02622	ZM CLAUDIA HALL	ISSUED	07/27/15	200.00
07/27/15	00011577	11577	7/29/2015	300.00	A02711	ZM STACEY HANCOCK	ISSUED	07/27/15	300.00
07/27/15	00011578	11578	7/30/2015	200.00	A02850	ZM JANA WARREN	ISSUED	07/27/15	200.00
07/28/15	00011579	11579	7/30/2015	57.78	A03141	ZM TONI HARMAN	ISSUED	07/28/15	57.78
07/28/15	00011580	11580	7/30/2015	6,000.00	A01186	INDEED INC	ISSUED	07/28/15	6000.00
07/28/15	00011581	11581	7/31/2015	2,595.00	A02587	ZM THE ATLANTA JOURNAL	ISSUED	07/28/15	2595.00
07/28/15	00011582	11582	7/30/2015	4,836.90	A02588	ZM EMPLOYMENT SCREENING SERVICE	ISSUED	07/28/15	4836.90
07/28/15	00011583	11583	7/29/2015	769.20	A02584	ZM DEANNE ROSE	ISSUED	07/28/15	769.20
07/28/15	00011584	11584	7/30/2015	13,698.00	A02589	ZM GILSBAR LLC	ISSUED	07/28/15	13698.00
07/28/15	00011585	11585	7/29/2015	7,000.00	M01982	ZH PELAEZ FELIX MD	ISSUED	07/28/15	7000.00
07/28/15	00011586	11586	7/29/2015	5,600.00	A01795	ZH PELAEZ FELIX M D	ISSUED	07/28/15	5600.00
07/28/15	00011587	11587	7/30/2015	28,638.75	A03064	ZM HARMONY HEALTHCARE	ISSUED	07/28/15	28638.75
REMITTED TO: HARMONY HEALTHCARE									
07/28/15	00011588	11588	7/29/2015	900.00	M01946	PARAGON SYSTEMS INC	ISSUED	07/28/15	900.00
07/28/15	00011589	11589	7/30/2015	1,097.00	A03133	NIMESH SHAH M.D.	ISSUED	07/28/15	1097.00
07/28/15	00011590	11590	7/30/2015	9,917.50	A00234	ZM ATLANTA METRO HOSPITALS	ISSUED	07/28/15	9917.50
07/28/15	00011591	11591	7/30/2015	1,085.94	A03142	ZM ANGELA ZIMMEL	ISSUED	07/28/15	1085.94
07/28/15	00011592	11592	7/29/2015	133.77	A02622	ZM CLAUDIA HALL	ISSUED	07/28/15	133.77
07/29/15	00011593	11593	7/30/2015	279.00	A03144	ZM DAMONE H REYNOLDS	ISSUED	07/29/15	279.00

07/29/15	00011594	11594	7/31/2015	13,541.25	M02213	ROCHE DIAGNOSTICS CORPORATION	ISSUED	07/29/15	13541.25	
07/29/15	00011595	11595	7/31/2015	7,636.20	M06480	TRIAD ISOTOPE INC	ISSUED	07/29/15	7636.20	
07/29/15	00011596	11596	7/30/2015	2,000.00	A02638	OLIVER IMPRINTS	ISSUED	07/29/15	2000.00	
07/29/15	00011597	11597	7/31/2015	4,938.95	M01664	ZF MEDLINE INDUS INC	ISSUED	07/29/15	4938.95	
07/29/15	00011598	11598	#N/A		M00620	INTUITIVE SURGICAL INC	ISSUED	07/29/15	6170.00	
								TOTAL \$	11786810.43	297540.05
REPORT TOTAL \$ 11786810.43 297540.05										

Southern Regional Health System and Related Entities

	Tax ID:	Consol w/ SRHS	Entity Type	Tax Filings
Southern Regional Health System, Inc	58-1955423	Yes	NFP	990
Southern Regional Medical Center (990 filed with SRHS) + 990 T		Yes	NFP	990
Southern Crescent Physicians' Group, Inc	58-1955425	Yes	NFP	990
Southern Crescent Real Estate, Inc	58-1955424	Yes	NFP	990
Southern Regional Medical Center Foundation, Inc	58-1983516	Yes	NFP	990
Southern Regional Ambulatory Surgery, Inc (Consol w/ S.S. Surgery Center)	58-2541044	Yes	NFP	990
Southlake Ambulatory Surgery Center d.b.a. Mount Zion Surgery Center (separate from SRHS); currently d.b.a. Spivey Station Surgery Center	58-2272588	Yes	LLLP	
Southern Crescent Health Network, Inc	58-2220817	Yes	C-Corp	1120

Affiliated Entities:

Southern Regional Medical Center Auxiliary	58-2027384		NFP	990
Southern Regional Medical Center Employee Benevolent Fund, Inc	58-1537795		NFP	990
Clayton County Hospital Authority Trust Company Liability Trust	58-2016041		NFP	990
Southern Regional Medical Services, Inc.	20-8774854	Yes	C-Corp	1120
Southern Crescent Leasing Company, LLC	42-1716557		LLC Partnership	1065, K-1
Surgery Center Real Estate Investors, LLC	26-3148527	Yes	LLC Partnership	1065, K-1
Spivey Station Management Association, Inc.	26-0629861		C-Corp	1120

Unrelated but Consolidated Entities:

* Spivey Station ASC Building, LP		Yes	LP Partnership	1065, K-1
SRHS is an investor				
Surgery Center Real Estate Investors is an investor				
Southern Crescent Real Estate is an investor				
General Partner was Meadow & Ohly				

* NOTE - Ownership of the Spivey Station ASC building was sold from Meadows & Ohly to CNL Healthcare Properties in December 2014. Initial distributions were made to Investors for return of ownership. Final distributions are pending around December 2015.

**Southern Regional Health System, Inc. –
Corporate Structure
Post Bond Defeasance**

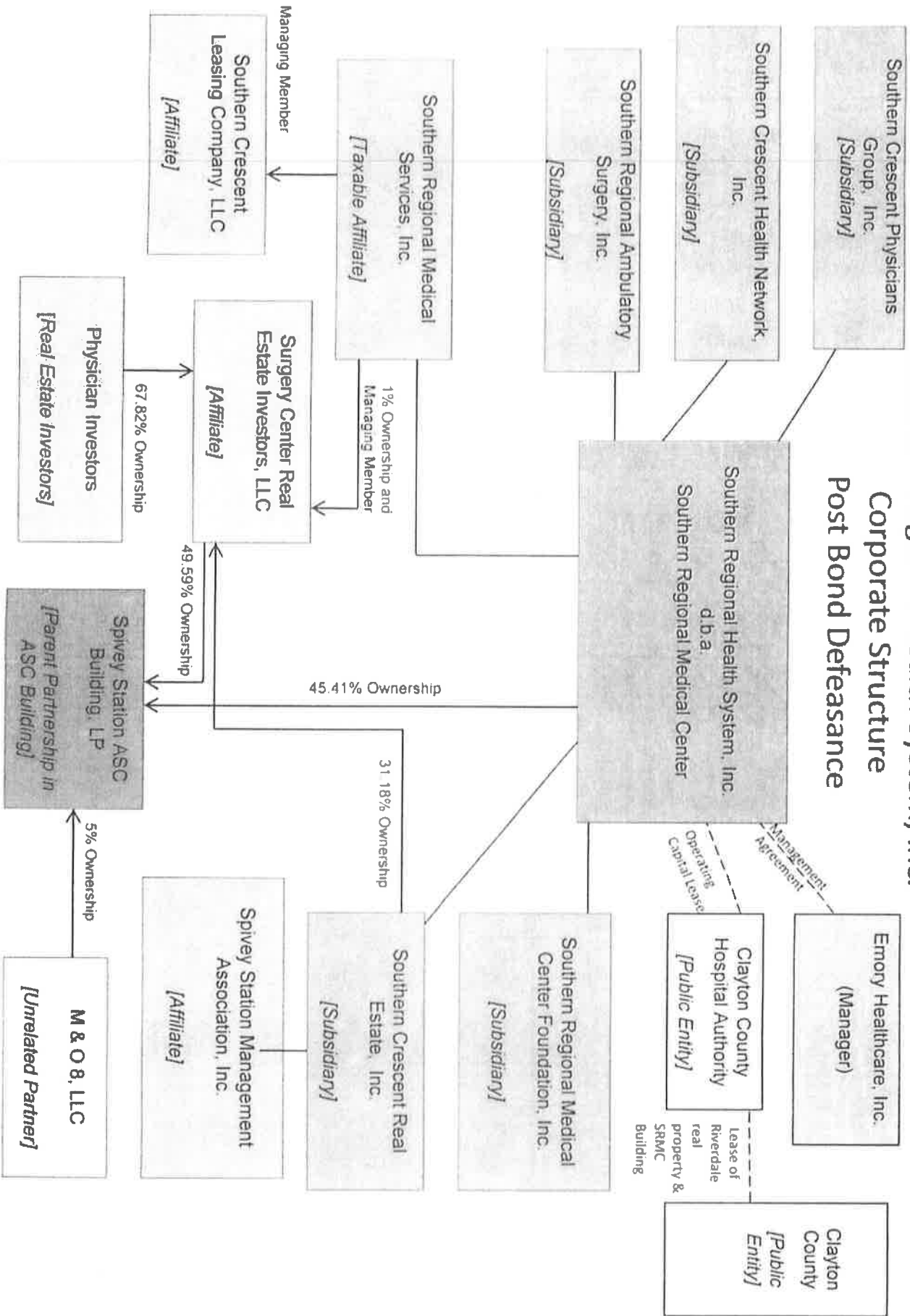

In re Southern Regional Health System, Inc.

Case No. 15-64266

Debtor

SCHEDULE A - REAL PROPERTY

Except as directed below, list all real property in which the debtor has any legal, equitable, or future interest, including all property owned as a cotenant, community property, or in which the debtor has a life estate. Include any property in which the debtor holds rights and powers exercisable for the debtor's own benefit. If the debtor is married, state whether husband, wife, both, or the marital community own the property by placing an "H," "W," "J," or "C" in the column labeled "Husband, Wife, Joint, or Community." If the debtor holds no interest in real property, write "None" under "Description and Location of Property."

Do not include interests in executory contracts and unexpired leases on this schedule. List them in Schedule G - Executory Contracts and Unexpired Leases.

If an entity claims to have a lien or hold a secured interest in any property, state the amount of the secured claim. See Schedule D. If no entity claims to hold a secured interest in the property, write "None" in the column labeled "Amount of Secured Claim." If the debtor is an individual or if a joint petition is filed, state the amount of any exemption claimed in the property only in Schedule C - Property Claimed as Exempt.

Description and Location of Property	Nature of Debtor's Interest in Property	Husband, Wife, Joint, or Community	Current Value of Debtor's Interest in Property, without Deducting any Secured Claim or Exemption	Amount of Secured Claim
.94+/- acres vacant land located at Arrowhead Blvd. with access on Tara Blvd. in Jonesboro Georgia, Clayton County	Fee Simple	-	75,000.00	0.00
Vacant land at 6428 Westbury Road, Riverdale, Georgia 30274	Fee Simple	-	15,000.00	0.00
Vacant land at 6446 Tuxedo Trail, Riverdale, Georgia 30274	Fee Simple	-	7,000.00	0.00
Vacant land (RMX zoned): 7.52 +/- acres on southwest side of Tara Blvd. and Arrowhead Blvd. with access to Alexander Avenue in Jonesboro, Georgia, Clayton County	Fee Simple	-	338,000.00	0.00
Building 29 (19,520 sq. ft.) Upper Riverdale Road, Riverdale, Georgia 30274, Clayton County	Fee Simple	-	2,000,000.00	0.00

Sub-Total > **2,435,000.00** (Total of this page)

Total > **2,435,000.00**

(Report also on Summary of Schedules)

0 continuation sheets attached to the Schedule of Real Property

In re **Southern Regional Health System, Inc.**

Case No. **15-64266**

Debtor

SCHEDULE B - PERSONAL PROPERTY

Except as directed below, list all personal property of the debtor of whatever kind. If the debtor has no property in one or more of the categories, place an "x" in the appropriate position in the column labeled "None." If additional space is needed in any category, attach a separate sheet properly identified with the case name, case number, and the number of the category. If the debtor is married, state whether husband, wife, both, or the marital community own the property by placing an "H," "W," "J," or "C" in the column labeled "Husband, Wife, Joint, or Community." If the debtor is an individual or a joint petitioner is filed, state the amount of any exemptions claimed only in Schedule C - Property Claimed as Exempt.

Do not list interests in executory contracts and unexpired leases on this schedule. List them in Schedule G - Executory Contracts and Unexpired Leases.

If the property is being held for the debtor by someone else, state that person's name and address under "Description and Location of Property." If the property is being held for a minor child, simply state the child's initials and the name and address of the child's parent or guardian, such as "A.B., a minor child, by John Doe, guardian." Do not disclose the child's name. See, 11 U.S.C. § 112 and Fed. R. Bankr. P. 1007(m).

Type of Property	N O N E	Description and Location of Property	Husband, Wife, Joint, or Community	Current Value of Debtor's Interest in Property, without Deducting any Secured Claim or Exemption
1. Cash on hand		Petty Cash - Southern Regional Medical Center	-	5,450.00
		Change Fund - Southern Regional Medical Center	-	950.00
2. Checking, savings or other financial accounts, certificates of deposit, or shares in banks, savings and loan, thrift, building and loan, and homestead associations, or credit unions, brokerage houses, or cooperatives.		Regions Bank account no. ending 8893 - Payroll	-	1,647,739.47
		Regions Bank account no. ending 8363 - Routine Capital Fund ZBA	-	0.00
		Regions Bank account no. ending 8614 - Funding	-	2,405.82
		Regions Bank account no. ending 8371 - Interim Debt Service	-	397,083.96
		SunTrust account no. ending 7006 - AP & Refund ZBA	-	0.00
		SunTrust account no. ending 0080 - Master	-	795,466.00
		SunTrust account no. ending 0098 - Revenue/Gemino	-	822,979.66
		SunTrust account no. ending 0023 - Temporary Savings	-	179,674.50
		SunTrust account no. ending 0106 - Medical & Childcare Reimbursement	-	46,448.49
		SunTrust account no. ending 0114 - Workers Comp Claims	-	31,816.75
		SunTrust account no. ending 1022 - Insurance Escrow	-	1,967,863.00
3. Security deposits with public utilities, telephone companies, landlords, and others.		Scana	-	101,250.00
		St. Jude Medical - deposit for cath lab supplies	-	10,000.00

Sub-Total > **6,009,127.65**
(Total of this page)

3 continuation sheets attached to the Schedule of Personal Property

In re Southern Regional Health System, Inc.

Case No. 15-64266

Debtor

SCHEDULE B - PERSONAL PROPERTY
(Continuation Sheet)

Type of Property	NON E	Description and Location of Property	Husband, Wife, Joint, or Community	Current Value of Debtor's Interest in Property, without Deducting any Secured Claim or Exemption
4. Household goods and furnishings, including audio, video, and computer equipment.	X			
5. Books, pictures and other art objects, antiques, stamp, coin, record, tape, compact disc, and other collections or collectibles.	X			
6. Wearing apparel.	X			
7. Furs and jewelry.	X			
8. Firearms and sports, photographic, and other hobby equipment.	X			
9. Interests in insurance policies. Name insurance company of each policy and itemize surrender or refund value of each.		Various commercial policies - see Attachment B9	-	Unknown
10. Annuities. Itemize and name each issuer.	X			
11. Interests in an education IRA as defined in 26 U.S.C. § 530(b)(1) or under a qualified State tuition plan as defined in 26 U.S.C. § 529(b)(1). Give particulars. (File separately the record(s) of any such interest(s). 11 U.S.C. § 521(c).)	X			
12. Interests in IRA, ERISA, Keogh, or other pension or profit sharing plans. Give particulars.	X			
13. Stock and interests in incorporated and unincorporated businesses. Itemize.		See Attachment B13	-	Unknown
14. Interests in partnerships or joint ventures. Itemize.	X			
15. Government and corporate bonds and other negotiable and nonnegotiable instruments.	X			
16. Accounts receivable.		Accounts receivable less allowance for uncollectibles as of 6/30/15	-	22,597,217.00

Sub-Total > **22,597,217.00**
(Total of this page)

Sheet 1 of 3 continuation sheets attached to the Schedule of Personal Property

B6B (Official Form 6B) (12/07) - Cont.

In re Southern Regional Health System, Inc.

Case No. 15-64266

Debtor

SCHEDULE B - PERSONAL PROPERTY
(Continuation Sheet)

Type of Property	NON E	Description and Location of Property	Husband, Wife, Joint, or Community	Current Value of Debtor's Interest in Property, without Deducting any Secured Claim or Exemption
17. Alimony, maintenance, support, and property settlements to which the debtor is or may be entitled. Give particulars.	X			
18. Other liquidated debts owed to debtor including tax refunds. Give particulars.	X			
19. Equitable or future interests, life estates, and rights or powers exercisable for the benefit of the debtor other than those listed in Schedule A - Real Property.	X			
20. Contingent and noncontingent interests in estate of a decedent, death benefit plan, life insurance policy, or trust.	X			
21. Other contingent and unliquidated claims of every nature, including tax refunds, counterclaims of the debtor, and rights to setoff claims. Give estimated value of each.		Potential causes of action, including but not limited to, breach of lease/contract claims, fraudulent transfers, breach of management agreement and related claims	-	Unknown
22. Patents, copyrights, and other intellectual property. Give particulars.		General intangibles, including but not limited to, intellectual property, trademarks, trade names, goodwill, licenses and certifications, certificates of need, patient lists, web addresses and domain names relating to business	-	Unknown
23. Licenses, franchises, and other general intangibles. Give particulars.		General intangibles, including but not limited to, intellectual property, trademarks, trade names, goodwill, licenses and certifications, certificates of need, patient lists, web addresses and domain names relating to business	-	Unknown
24. Customer lists or other compilations containing personally identifiable information (as defined in 11 U.S.C. § 101(41A)) provided to the debtor by individuals in connection with obtaining a product or service from the debtor primarily for personal, family, or household purposes.		General intangibles, including but not limited to, intellectual property, trademarks, trade names, goodwill, licenses and certifications, certificates of need, patient lists, web addresses and domain names relating to business	-	Unknown
25. Automobiles, trucks, trailers, and other vehicles and accessories.		5 vehicles (net book value)	-	47,746.54
26. Boats, motors, and accessories.	X			
			Sub-Total >	47,746.54
			(Total of this page)	

Sheet 2 of 3 continuation sheets attached to the Schedule of Personal Property

In re **Southern Regional Health System, Inc.**

Case No. **15-64266**

Debtor

SCHEDULE B - PERSONAL PROPERTY
(Continuation Sheet)

Type of Property	N O N E	Description and Location of Property	Husband, Wife, Joint, or Community	Current Value of Debtor's Interest in Property, without Deducting any Secured Claim or Exemption
27. Aircraft and accessories.	X			
28. Office equipment, furnishings, and supplies.		Number 28 and Number 29 combined (net book value)	-	8,657,391.08
29. Machinery, fixtures, equipment, and supplies used in business.		See Number 28	-	0.00
30. Inventory.		See Attachment B30 (net book value)	-	2,249,593.00
31. Animals.	X			
32. Crops - growing or harvested. Give particulars.	X			
33. Farming equipment and implements.	X			
34. Farm supplies, chemicals, and feed.	X			
35. Other personal property of any kind not already listed. Itemize.	X			

Sub-Total > **10,906,984.08**
(Total of this page)
Total > **39,561,075.27**

Sheet **3** of **3** continuation sheets attached to the Schedule of Personal Property

(Report also on Summary of Schedules)

Coverage Type	Carrier	Policy#	Effective Date	Limit of Liability	Retention/Indemnible	Retire dates	Premium	TIRA	Taxes
Lead Umbrella Liability	Lexington	6796224	5/1/2015 - 5/1/2016	\$10,000,000	\$5M/\$13M	5/1/2001	\$204,198	\$4,084	\$8,331.28
First Excess/Umbrella Liability	Endurance	HLC10006956100	5/1/2015 - 5/1/2016	\$10,000,000	Retained Limit \$50,000	5/1/2001	\$55,000	\$250	\$2,210.00
Second Excess/Umbrella Liability	Ironshore	1024804	5/1/2015 - 5/1/2016	\$10,000,000	Underlying	5/1/2001	\$50,000	\$0	\$2,000.00
Automobile	Philadelphia Indemnity	PHFK1329451	5/1/2015 - 5/1/2016	\$1,000,000 Med Pay (7) \$5,000,000 UM (7) \$1,000,000 UM (7)	\$1,000 Comp/Coil	N/A	\$12,809	\$0	\$0
Excess Workers' Compensation Employers' Liability	State National Insurance Company	NDE-0858906-15	5/1/2015 - 5/1/2016	WC Statutory \$1,000,000	EL - \$400,000 Retention	N/A	\$52,072	\$0	\$0
Property	American Home Assurance Company	44064994	5/1/2015 - 5/1/2016	\$500,000,000 Blanket Non-owned \$10M CSL \$10K Medical \$2.5K Personal Effects \$10M Premises \$10M Personal Injury	\$50,000	N/A	\$141,086	Included	\$0
Non-Owned Aircraft Liability and Premises Liability - 1st Yr 2Yr policy	StarNet Insurance Company (Berkeley)	BA150500078	5/1/2015 - 5/1/2016	\$50,000,000 for all Claims	\$50,000 Securities and \$10,000 All Other	Prior and Pending Proceeding Date: 6/30/2004	\$19,858	\$0	\$0
Fiduciary Liability	National Union Ins. Co. of Pittsburgh PA	13020081	5/1/2015 - 5/1/2016	\$10,000,000 Shared with EPLI \$1,000,000 Side A D&O \$1,500,000 HIPPA	\$250,000 D&O Claims \$2M Anti-Trust Claims \$250,000 EPLI Class Actions Non- Class Action	N/A	\$48,196	\$0	\$0
Excess D&O/EPL	St. Paul Travelers	1044261901	5/1/2015 - 5/1/2016	\$10M xs \$10M	\$250,000 Primary Retention	N/A	\$30,500	\$0	\$0
Excess D&O/EPL	Star Indemnity & Liability Company	SISIXFF21165415	5/1/2015 - 5/1/2016	\$10M xs \$20M	N/A	5/1/2011 Pending or Prior	\$29,000	\$0	\$0
Side A DIC D&O	RLI	EP1G0014995	5/1/2015 - 5/1/2016	\$10M xs \$30M	N/A	N/A	\$27,000	\$0	\$0
Side A DIC D&O	Zurich	DOCO116670-00	5/1/2015 - 5/1/2016	\$10M xs \$40M	N/A	N/A	\$12,825	\$0	\$0
Side A DIC D&O	Illinois National Insurance Company	01-305-28-31	5/1/2015 - 5/1/2016	\$5M xs \$50M \$5,000,000 Privacy Liability Data Breach Fund Steacar Default Limit \$500,000 Sidecar Limit \$2,500,000 Network Security/Internet Media Liability/Network Extortion \$5,000,000 Regulatory \$1,500,000 Maximum Policy A99 \$5,000,000	\$50,000 Each Claim	7/19/2011 and 5/1/2015 for increase to \$5M	\$67,346	\$2,693.84	
Privacy & Network Security	Illinois Union Insurance Company	G25538006-005	5/1/2015 - 5/1/2016						
Crime - 3rd Yr 3 Yr policy	Zurich		5/1/2015 - 5/1/2016	\$10,000,000	\$250,000 A-G \$25,000 Farm H	N/A	\$17,692	\$0	\$0
Special Crime 2nd Yr 3 Yr policy	Great American	GA-0092	5/1/2015 - 5/1/2016	\$5,000,000	N/A	N/A	\$5,187	\$0	\$0
Willis Fee Agreement			5/1/2015 - 5/1/2016				\$92,000	\$0	\$0

as of 5/1/2014

\$968,577 \$19,570 \$15,235.57

estimated

22.5% Commission

22%

22.50%

15% Commission

Southern Regional Health System and Related Entities

	Tax ID:	Consol w/ SRHS	Entity Type	Tax Filings
Southern Regional Health System, Inc	58-1955423	Yes	NFP	990
Southern Regional Medical Center (990 filed with SRHS) + 990 T		Yes	NFP	990
Southern Crescent Physicians' Group, Inc	58-1955425	Yes	NFP	990
Southern Crescent Real Estate, Inc	58-1955424	Yes	NFP	990
Southern Regional Medical Center Foundation, Inc	58-1983516	Yes	NFP	990
Southern Regional Ambulatory Surgery, Inc (Consol w/ S.S. Surgery Center)	58-2541044	Yes	NFP	990
Southlake Ambulatory Surgery Center d.b.a. Mount Zion Surgery Center (separate from SRHS); currently d.b.a. Spivey Station Surgery Center	58-2272588	Yes	LLLP	
Southern Crescent Health Network, Inc	58-2220817	Yes	C-Corp	1120

Affiliated Entities:

Southern Regional Medical Center Auxiliary	58-2027384		NFP	990
Southern Regional Medical Center Employee Benevolent Fund, Inc	58-1537795		NFP	990
Clayton County Hospital Authority Trust Company Liability Trust	58-2016041		NFP	990
Southern Regional Medical Services, Inc.	20-8774854	Yes	C-Corp	1120
Southern Crescent Leasing Company, LLC	42-1716557		LLC Partnership	1065, K-1
Surgery Center Real Estate Investors, LLC	26-3148527	Yes	LLC Partnership	1065, K-1
Spivey Station Management Association, Inc.	26-0629861		C-Corp	1120

Unrelated but Consolidated Entities:

* Spivey Station ASC Building, LP		Yes	LP Partnership	1065, K-1
SRHS is an investor				
Surgery Center Real Estate Investors is an investor				
Southern Crescent Real Estate is an investor				
General Partner was Meadow & Ohly				

* NOTE - Ownership of the Spivey Station ASC building was sold from Meadows & Ohly to CNL Healthcare Properties in December 2014. Initial distributions were made to Investors for return of ownership. Final distributions are pending around December 2015.

**Southern Regional Health System, Inc. –
Corporate Structure
Post Bond Defeasance**

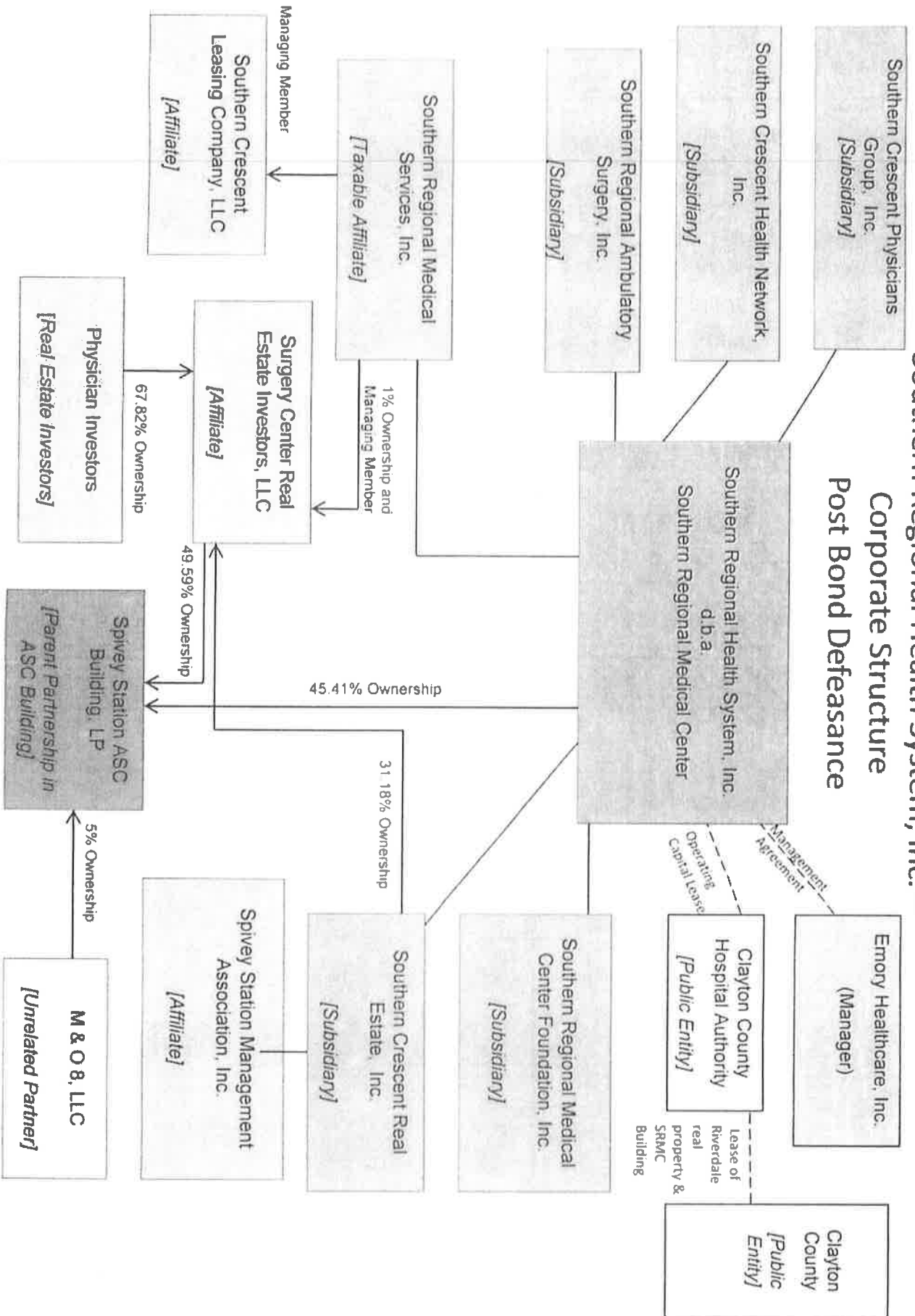

Attachment B30

Detailed inventory listing as of 6/30/2015

Values specified by Asset Holding Departments

➤ Cath Lab	\$ 385,000
➤ Labor & Delivery	\$ 14,889
➤ PACU	\$ 6,162
➤ GIOP	\$ 54,494
➤ L & D	\$ 37,361
➤ Operating Room	\$ 1,632,747
➤ Warehouse	\$ 67,097
➤ Central Service	<u>\$ 51,843</u>
➤ Total Value	\$ 2,249,593

B6D (Official Form 6D) (12/07)

In re **Southern Regional Health System, Inc.**

Case No. **15-64266**

Debtor

SCHEDULE D - CREDITORS HOLDING SECURED CLAIMS

State the name, mailing address, including zip code, and last four digits of any account number of all entities holding claims secured by property of the debtor as of the date of filing of the petition. The complete account number of any account the debtor has with the creditor is useful to the trustee and the creditor and may be provided if the debtor chooses to do so. List creditors holding all types of secured interests such as judgment liens, garnishments, statutory liens, mortgages, deeds of trust, and other security interests.

List creditors in alphabetical order to the extent practicable. If a minor child is a creditor, the child's initials and the name and address of the child's parent or guardian, such as "A.B., a minor child, by John Doe, guardian." Do not disclose the child's name. See, 11 U.S.C. §112 and Fed. R. Bankr. P. 1007(m). If all secured creditors will not fit on this page, use the continuation sheet provided.

If any entity other than a spouse in a joint case may be jointly liable on a claim, place an "X" in the column labeled "Codebtor", include the entity on the appropriate schedule of creditors, and complete Schedule H - Codebtors. If a joint petition is filed, state whether the husband, wife, both of them, or the marital community may be liable on each claim by placing an "H", "W", "J", or "C" in the column labeled "Husband, Wife, Joint, or Community".

If the claim is contingent, place an "X" in the column labeled "Contingent". If the claim is unliquidated, place an "X" in the column labeled "Unliquidated". If the claim is disputed, place an "X" in the column labeled "Disputed". (You may need to place an "X" in more than one of these three columns.)

Total the columns labeled "Amount of Claim Without Deducting Value of Collateral" and "Unsecured Portion, if Any" in the boxes labeled "Total(s)" on the last sheet of the completed schedule. Report the total from the column labeled "Amount of Claim" also on the Summary of Schedules and, if the debtor is an individual with primarily consumer debts, report the total from the column labeled "Unsecured Portion" on the Statistical Summary of Certain Liabilities and Related Data.

Check this box if debtor has no creditors holding secured claims to report on this Schedule D.

CREDITOR'S NAME AND MAILING ADDRESS INCLUDING ZIP CODE, AND ACCOUNT NUMBER (See instructions above.)	H W J C	Husband, Wife, Joint, or Community			C O N T I N G E N T	U N L I Q U I D A T E D	D I S P U T E D	AMOUNT OF CLAIM WITHOUT DEDUCTING VALUE OF COLLATERAL	UNSECURED PORTION, IF ANY
		DATE CLAIM WAS INCURRED, NATURE OF LIEN, AND DESCRIPTION AND VALUE OF PROPERTY SUBJECT TO LIEN							
Account No.									
Gemino Healthcare Finance, LLC 1 International Plaza Suite 220 Philadelphia, PA 19113	-					X	X		
Value \$								8,855,818.56	0.00
Account No.									
General Electric Capital Corp. PO Box 414, W-490 Milwaukee, WI 53201	-					X	X		
Value \$								Unknown	Unknown
Account No.									
HEWLETT PACKARD FINANCIAL 200 Connell Drive Berkeley Heights, NJ 07922	-					X	X		
Value \$								4,286,692.13	0.00
Account No.									
Key Equipment Finance, Inc. 1000 South McCaslin Blvd. Superior, CO 80027	-					X	X		
Value \$								Unknown	Unknown
Subtotal								13,142,510.69	0.00
(Total of this page)									

2 continuation sheets attached

B6D (Official Form 6D) (12/07) - Cont.

In re Southern Regional Health System, Inc.
Debtor

Case No. 15-64266

SCHEDULE D - CREDITORS HOLDING SECURED CLAIMS
(Continuation Sheet)

CREDITOR'S NAME AND MAILING ADDRESS INCLUDING ZIP CODE, AND ACCOUNT NUMBER (See instructions.)	C O D E D E B T O R	Husband, Wife, Joint, or Community		C O N T I N G E N T	U N L I Q U I D A T E D	D I S P U T E D	AMOUNT OF CLAIM WITHOUT DEDUCTING VALUE OF COLLATERAL	UNSECURED PORTION, IF ANY
		H	W					
Account No.	-	Certain equipment					Unknown	Unknown
Optum Health Bank, Inc. 2525 Lake Park Blvd. West Valley City, UT 84120								
Value \$							0.00	Unknown
Account No.	-	Certain equipment					Unknown	Unknown
Prime Alliance Bank 1868 South 500 West Woods Cross, UT 84087								
Value \$							0.00	Unknown
Account No.	-	Certain Stryker equipment					Unknown	Unknown
Republic Bank 1560 S. Renaissance Towne Dr Suite 260 Bountiful, UT 84010								
Value \$							0.00	Unknown
Account No.	-	Certain equipment					Unknown	Unknown
Stryker Finance 950 Trade Centre Way Suite 200 Kalamazoo, MI 49002								
Value \$							0.00	Unknown
Account No.	-	Certain equipment					Unknown	Unknown
Telerent Leasing Corporation 4191 Fayetteville Road Raleigh, NC 27603								
Value \$							0.00	Unknown
Subtotal							0.00	0.00
(Total of this page)								

Sheet 1 of 2 continuation sheets attached to
Schedule of Creditors Holding Secured Claims

B6D (Official Form 6D) (12/07) - Cont.

In re Southern Regional Health System, Inc., Debtor

Case No. 15-64266

SCHEDULE D - CREDITORS HOLDING SECURED CLAIMS
(Continuation Sheet)

CREDITOR'S NAME AND MAILING ADDRESS INCLUDING ZIP CODE, AND ACCOUNT NUMBER (See instructions.)	C O D E B T O R H W J C	Husband, Wife, Joint, or Community	C O N T I N G E N T	U N L I Q U I D A T E D	D I S P U T E D	AMOUNT OF CLAIM WITHOUT DEDUCTING VALUE OF COLLATERAL	UNSECURED PORTION, IF ANY
		DATE CLAIM WAS INCURRED, NATURE OF LIEN, AND DESCRIPTION AND VALUE OF PROPERTY SUBJECT TO LIEN					
Account No.	-	Alleged blanket lien on all personal property					
US FOODS INC 1101 SYNTHES AVE MONUMENT, CO 80132							
		Value \$				60,362.85	0.00
Account No.							
		Value \$					
Account No.							
		Value \$					
Account No.							
		Value \$					
Subtotal (Total of this page)						60,362.85	0.00
Total (Report on Summary of Schedules)						13,202,873.54	0.00

Sheet 2 of 2 continuation sheets attached to Schedule of Creditors Holding Secured Claims

In re Southern Regional Health System, Inc.

Case No. 15-64266

Debtor

SCHEDULE E - CREDITORS HOLDING UNSECURED PRIORITY CLAIMS

A complete list of claims entitled to priority, listed separately by type of priority, is to be set forth on the sheets provided. Only holders of unsecured claims entitled to priority should be listed in this schedule. In the boxes provided on the attached sheets, state the name, mailing address, including zip code, and last four digits of the account number, if any, of all entities holding priority claims against the debtor or the property of the debtor, as of the date of the filing of the petition. Use a separate continuation sheet for each type of priority and label each with the type of priority.

The complete account number of any account the debtor has with the creditor is useful to the trustee and the creditor and may be provided if the debtor chooses to do so. If a minor child is a creditor, state the child's initials and the name and address of the child's parent or guardian, such as "A.B., a minor child, by John Doe, guardian." Do not disclose the child's name. See, 11 U.S.C. §112 and Fed. R. Bankr. P. 1007(m).

If any entity other than a spouse in a joint case may be jointly liable on a claim, place an "X" in the column labeled "Codebtor," include the entity on the appropriate schedule of creditors, and complete Schedule H-Codebtors. If a joint petition is filed, state whether the husband, wife, both of them, or the marital community may be liable on each claim by placing an "H," "W," "J," or "C" in the column labeled "Husband, Wife, Joint, or Community." If the claim is contingent, place an "X" in the column labeled "Contingent." If the claim is unliquidated, place an "X" in the column labeled "Unliquidated." If the claim is disputed, place an "X" in the column labeled "Disputed." (You may need to place an "X" in more than one of these three columns.)

Report the total of claims listed on each sheet in the box labeled "Subtotals" on each sheet. Report the total of all claims listed on this Schedule E in the box labeled "Total" on the last sheet of the completed schedule. Report this total also on the Summary of Schedules.

Report the total of amounts entitled to priority listed on each sheet in the box labeled "Subtotals" on each sheet. Report the total of all amounts entitled to priority listed on this Schedule E in the box labeled "Totals" on the last sheet of the completed schedule. Individual debtors with primarily consumer debts report this total also on the Statistical Summary of Certain Liabilities and Related Data.

Report the total of amounts not entitled to priority listed on each sheet in the box labeled "Subtotals" on each sheet. Report the total of all amounts not entitled to priority listed on this Schedule E in the box labeled "Totals" on the last sheet of the completed schedule. Individual debtors with primarily consumer debts report this total also on the Statistical Summary of Certain Liabilities and Related Data.

Check this box if debtor has no creditors holding unsecured priority claims to report on this Schedule E.

TYPES OF PRIORITY CLAIMS (Check the appropriate box(es) below if claims in that category are listed on the attached sheets)

Domestic support obligations

Claims for domestic support that are owed to or recoverable by a spouse, former spouse, or child of the debtor, or the parent, legal guardian, or responsible relative of such a child, or a governmental unit to whom such a domestic support claim has been assigned to the extent provided in 11 U.S.C. § 507(a)(1).

Extensions of credit in an involuntary case

Claims arising in the ordinary course of the debtor's business or financial affairs after the commencement of the case but before the earlier of the appointment of a trustee or the order for relief. 11 U.S.C. § 507(a)(3).

Wages, salaries, and commissions

Wages, salaries, and commissions, including vacation, severance, and sick leave pay owing to employees and commissions owing to qualifying independent sales representatives up to \$12,475* per person earned within 180 days immediately preceding the filing of the original petition, or the cessation of business, whichever occurred first, to the extent provided in 11 U.S.C. § 507(a)(4).

Contributions to employee benefit plans

Money owed to employee benefit plans for services rendered within 180 days immediately preceding the filing of the original petition, or the cessation of business, whichever occurred first, to the extent provided in 11 U.S.C. § 507(a)(5).

Certain farmers and fishermen

Claims of certain farmers and fishermen, up to \$6,150* per farmer or fisherman, against the debtor, as provided in 11 U.S.C. § 507(a)(6).

Deposits by individuals

Claims of individuals up to \$2,775* for deposits for the purchase, lease, or rental of property or services for personal, family, or household use, that were not delivered or provided. 11 U.S.C. § 507(a)(7).

Taxes and certain other debts owed to governmental units

Taxes, customs duties, and penalties owing to federal, state, and local governmental units as set forth in 11 U.S.C. § 507(a)(8).

Commitments to maintain the capital of an insured depository institution

Claims based on commitments to the FDIC, RTC, Director of the Office of Thrift Supervision, Comptroller of the Currency, or Board of Governors of the Federal Reserve System, or their predecessors or successors, to maintain the capital of an insured depository institution. 11 U.S.C. § 507 (a)(9).

Claims for death or personal injury while debtor was intoxicated

Claims for death or personal injury resulting from the operation of a motor vehicle or vessel while the debtor was intoxicated from using alcohol, a drug, or another substance. 11 U.S.C. § 507(a)(10).

* Amount subject to adjustment on 4/01/16, and every three years thereafter with respect to cases commenced on or after the date of adjustment.

B6E (Official Form 6E) (4/13) - Cont.

In re Southern Regional Health System, Inc.
Debtor

Case No. 15-64266

SCHEDULE E - CREDITORS HOLDING UNSECURED PRIORITY CLAIMS
(Continuation Sheet)

**Taxes and Certain Other Debts
Owed to Governmental Units**

CREDITOR'S NAME, AND MAILING ADDRESS INCLUDING ZIP CODE, AND ACCOUNT NUMBER (See instructions.)	C O D E B O R	H W J C	Husband, Wife, Joint, or Community	C O N T I N G E N T	U N L I Q U I D A T E D	D I S P U T E D	AMOUNT OF CLAIM	AMOUNT NOT ENTITLED TO PRIORITY, IF ANY
								AMOUNT ENTITLED TO PRIORITY
Account No.								
City of Riverdale 7200 Church Street Riverdale, GA 30274	-							0.00
							0.00	0.00
Account No.								
Clayton Co Tax Commissioner Annex 3, 2nd Floor 121 South McDonough St. Jonesboro, GA 30236	-							0.00
							0.00	0.00
Account No.								
Georgia Department of Labor 148 Andrew Young Int'l Blvd. Suite 826 Atlanta, GA 30303	-							0.00
							0.00	0.00
Account No.								
Georgia Department of Revenue 1800 Century Boulevard, NE Suite 9100 Atlanta, GA 30345	-							0.00
							0.00	0.00
Account No.								
Internal Revenue Service P.O. Box 7346 Philadelphia, PA 19101-7346	-							0.00
							0.00	0.00
Subtotal								0.00
(Total of this page)							0.00	0.00

Sheet 1 of 2 continuation sheets attached to
Schedule of Creditors Holding Unsecured Priority Claims

B6E (Official Form 6E) (4/13) - Cont.

In re Southern Regional Health System, Inc.
Debtor

Case No. 15-64266

SCHEDULE E - CREDITORS HOLDING UNSECURED PRIORITY CLAIMS
(Continuation Sheet)

**Taxes and Certain Other Debts
Owed to Governmental Units**

CREDITOR'S NAME, AND MAILING ADDRESS INCLUDING ZIP CODE, AND ACCOUNT NUMBER (See instructions.)	C O D E B O R	H W J C	Husband, Wife, Joint, or Community	C O N T I N G E N T	U N L I Q U I D A T E D	D I S P U T E D	AMOUNT OF CLAIM	AMOUNT NOT ENTITLED TO PRIORITY, IF ANY
								AMOUNT ENTITLED TO PRIORITY
Account No.								
Internal Revenue Service 401 W. Peachtree St., NW Stop 334-D Atlanta, GA 30308		-					0.00	0.00
Account No.								
Account No.								
Account No.								
Account No.								
Subtotal (Total of this page)							0.00	0.00
Total (Report on Summary of Schedules)							0.00	0.00

Sheet 2 of 2 continuation sheets attached to
Schedule of Creditors Holding Unsecured Priority Claims

B6F (Official Form 6F) (12/07)

In re Southern Regional Health System, Inc., Debtor Case No. 15-64266

SCHEDULE F - CREDITORS HOLDING UNSECURED NONPRIORITY CLAIMS

State the name, mailing address, including zip code, and last four digits of any account number, of all entities holding unsecured claims without priority against the debtor or the property of the debtor, as of the date of filing of the petition. The complete account number of any account the debtor has with the creditor is useful to the trustee and the creditor and may be provided if the debtor chooses to do so. If a minor child is a creditor, state the child's initials and the name and address of the child's parent or guardian, such as "A.B., a minor child, by John Doe, guardian." Do not disclose the child's name. See, 11 U.S.C. §112 and Fed. R. Bankr. P. 1007(m). Do not include claims listed in Schedules D and E. If all creditors will not fit on this page, use the continuation sheet provided.

If any entity other than a spouse in a joint case may be jointly liable on a claim, place an "X" in the column labeled "Codebtor," include the entity on the appropriate schedule of creditors, and complete Schedule H - Codebtors. If a joint petition is filed, state whether the husband, wife, both of them, or the marital community may be liable on each claim by placing an "H," "W," "J," or "C" in the column labeled "Husband, Wife, Joint, or Community."

If the claim is contingent, place an "X" in the column labeled "Contingent." If the claim is unliquidated, place an "X" in the column labeled "Unliquidated." If the claim is disputed, place an "X" in the column labeled "Disputed." (You may need to place an "X" in more than one of these three columns.)

Report the total of all claims listed on this schedule in the box labeled "Total" on the last sheet of the completed schedule. Report this total also on the Summary of Schedules and, if the debtor is an individual with primarily consumer debts, report this total also on the Statistical Summary of Certain Liabilities and Related Data.

Check this box if debtor has no creditors holding unsecured claims to report on this Schedule F.

CREDITOR'S NAME, MAILING ADDRESS INCLUDING ZIP CODE, AND ACCOUNT NUMBER (See instructions above.)	C O D E B T O R	Husband, Wife, Joint, or Community		C O N T I N G E N T	U N L I Q U I D A T E D	D I S P U T E D	AMOUNT OF CLAIM
		H W J C					
Account No. 3M HEALTH INFORMATION SYSTEMS 3M CENTER BLDG 275-5E-02 SAINT PAUL, MN 55144-1000		-					180,631.57
Account No. A B R 561 WEST PIKE ST SUITE 201 LAWRENCEVILLE, GA 30045		-					40,375.00
Account No. AAF INTERNATIONAL PO BOX 37220 LOUISVILLE, KY 40233		-					149.28
Account No. ABACUS SOLUTIONS 1190 KENNESTONE CIRCLE NW MARIETTA, GA 30066		-					92,900.26
Subtotal (Total of this page)							314,056.11

135 continuation sheets attached

B6F (Official Form 6F) (12/07) - Cont.

In re Southern Regional Health System, Inc. Case No. 15-64266
Debtor

SCHEDULE F - CREDITORS HOLDING UNSECURED NONPRIORITY CLAIMS
(Continuation Sheet)

CREDITOR'S NAME, MAILING ADDRESS INCLUDING ZIP CODE, AND ACCOUNT NUMBER (See instructions above.)	C O D E B T O R	Husband, Wife, Joint, or Community	D A T E C L A I M W A S I N C U R R E D A N D C O N S I D E R A T I O N F O R C L A I M. I F C L A I M I S S U B J E C T T O S E T O F F, S O S T A T E.	C O N T I N G E N T	U N L I Q U I D A T E D	D I S P U T E D	A M O U N T O F C L A I M	
		H W J C						
Account No. ABBOTT DIAGNOSTICS LAB 1635 STONE RIDGE DR. STONE MOUNTAIN, GA 30083		-					1,639.83	
Account No. ABBOTT LABORATORIES PO BOX 100997 ATLANTA, GA 30384-0997		-					37,666.13	
Account No. ABBOTT LABORATORIES DEPT L-281 COLUMBUS, OH 43260		-					407.87	
Account No. ABBOTT VASCULAR 75 REMITTANCE DRIVE SUITE 1138 CHICAGO, IL 60675-1138		-					107,740.00	
Account No. ABILITY NETWORK INC PO BOX 933283 ATLANTA, GA 31193-3283		-					14,150.00	
Sheet no. <u>1</u> of <u>135</u> sheets attached to Schedule of Creditors Holding Unsecured Nonpriority Claims							Subtotal (Total of this page)	161,603.83

B6F (Official Form 6F) (12/07) - Cont.

In re Southern Regional Health System, Inc. Case No. 15-64266
Debtor

SCHEDULE F - CREDITORS HOLDING UNSECURED NONPRIORITY CLAIMS
(Continuation Sheet)

CREDITOR'S NAME, MAILING ADDRESS INCLUDING ZIP CODE, AND ACCOUNT NUMBER (See instructions above.)	C O D E B T O R	Husband, Wife, Joint, or Community	C O N T I N G E N T	U N L I Q U I D A T E D	D I S P U T E D	AMOUNT OF CLAIM
		H W J C				
Account No. ABMS SOLUTIONS LLC 26146 NETWORK PLACE CHICAGO, IL 60673-1606	-					2,190.00
Account No. ACCRIVA DIAGNOSTICS P O BOX 1046 RAYMOND, MS 39154	-					186.39
Account No. ACCURATE MANUFACTURING INC 240 WHETSTONE ROAD SWANSEA, SC 29160	-					306.84
Account No. ACRA CUT 989 MAIN STREET ACTON, MA 01720	-					1,640.30
Account No. ADCAP NETWORK SYSTEMS INC 10400 OLD ALABAMA RD CONN SUITE 100 ALPHARETTA, GA 30022	-					12,748.25
Subtotal (Total of this page)						17,071.78

Sheet no. 2 of 135 sheets attached to Schedule of Creditors Holding Unsecured Nonpriority Claims

B6F (Official Form 6F) (12/07) - Cont.

In re Southern Regional Health System, Inc. Case No. 15-64266
Debtor

SCHEDULE F - CREDITORS HOLDING UNSECURED NONPRIORITY CLAIMS
(Continuation Sheet)

CREDITOR'S NAME, MAILING ADDRESS INCLUDING ZIP CODE, AND ACCOUNT NUMBER (See instructions above.)	C O D E B T O R	Husband, Wife, Joint, or Community	C O N T I N G E N T	U N L I Q U I D A T E D	D I S P U T E D	AMOUNT OF CLAIM
		H W J C				
Account No. ADEPT MED INTERNATIONAL 195 MAST ST MORGAN HILL, CA 95037	-					238.00
Account No. ADLER INSTRUMENTS COMPANY 560 TRINITY CREEK COVE CORDOVA, TN 38018	-					636.00
Account No. ADVANCED MEDICAL PARTNERS INC 9825 SPECTRUM DRIVE AUSTIN, TX 78717	-					15,086.00
Account No. AESFULAP INC 1000 GATEWAY BLVD SAN FRANCISCO, CA 94080	-					1,144.06
Account No. AGFA FINANCE CORPORATION 380 INTERSTATE N. PKWY SUITE 200 ATLANTA, GA 30339-2267	-					818,711.60
Subtotal (Total of this page)						835,815.66

Sheet no. 3 of 135 sheets attached to Schedule of Creditors Holding Unsecured Nonpriority Claims

B6F (Official Form 6F) (12/07) - Cont.

In re Southern Regional Health System, Inc. Case No. 15-64266
Debtor

SCHEDULE F - CREDITORS HOLDING UNSECURED NONPRIORITY CLAIMS
(Continuation Sheet)

CREDITOR'S NAME, MAILING ADDRESS INCLUDING ZIP CODE, AND ACCOUNT NUMBER (See instructions above.)	C O D E B T O R	Husband, Wife, Joint, or Community	D A T E C L A I M W A S I N C U R R E D A N D C O N S I D E R A T I O N F O R C L A I M. I F C L A I M I S S U B J E C T T O S E T O F F, S O S T A T E.	C O N T I N G E N T	U N L I Q U I D A T E D	D I S P U T E D	A M O U N T O F C L A I M
		H W J C					
Account No. AIRGAS SOUTH 3605 PRESIDENTIAL PKWY ATLANTA, GA 30340		-					34,109.30
Account No. AKIN GUMP STRAUSS HAUER DEPT 7247-6827 PHILADELPHIA, PA 19170-6827		-					16,194.50
Account No. ALADDIN TEMP RITE 250 EAST MAIN ST HENDERSONVILLE, TN 37075		-					550.56
Account No. ALCON LABORATORIES INC 6201 S FREEWAY RETURN GOODS DEPT. FORT WORTH, TX 76134		-					12,281.54
Account No. ALICIA SHELLY C/O ADVANCED INTERNAL MEDICINE 235 MEDICAL BLVD, SUITE B Stockbridge, GA 30281		-					10,240.65
Subtotal (Total of this page)							73,376.55

Sheet no. 4 of 135 sheets attached to Schedule of Creditors Holding Unsecured Nonpriority Claims

B6F (Official Form 6F) (12/07) - Cont.

In re Southern Regional Health System, Inc. Case No. 15-64266
Debtor

SCHEDULE F - CREDITORS HOLDING UNSECURED NONPRIORITY CLAIMS
(Continuation Sheet)

CREDITOR'S NAME, MAILING ADDRESS INCLUDING ZIP CODE, AND ACCOUNT NUMBER (See instructions above.)	C O D E B T O R	Husband, Wife, Joint, or Community	C O N T I N G E N T	U N L I Q U I D A T E D	D I S P U T E D	AMOUNT OF CLAIM
		H W J C				
Account No. ALLEN MEDICAL SYSTEMS ONE POST OFFICE SQUARE ACTON, MA 01720-6725	-					215.00
Account No. ALLERGAN USA 5540 EKWILL STREET SANTA BARBARA, CA 93110	-					69.95
Account No. ALLERGAN USA,INC 12975 COLLECTIONS CENTER DRIVE CHICAGO, IL 60693	-					2,232.00
Account No. ALLIANCE HEALTHCARE SERVICES 100 BAYVIEW CIRCLE SUITE 400 NEW PORT BEACH, CA 92660	-					79,944.00
Account No. ALLSCRIPTS HEALTHCARE LLC 8529 SIX FORKS RD FORUM IV RALEIGH, NC 27615	-					58,350.58
Subtotal (Total of this page)						140,811.53

Sheet no. 5 of 135 sheets attached to Schedule of Creditors Holding Unsecured Nonpriority Claims

B6F (Official Form 6F) (12/07) - Cont.

In re Southern Regional Health System, Inc. Case No. 15-64266
Debtor

SCHEDULE F - CREDITORS HOLDING UNSECURED NONPRIORITY CLAIMS
(Continuation Sheet)

CREDITOR'S NAME, MAILING ADDRESS INCLUDING ZIP CODE, AND ACCOUNT NUMBER (See instructions above.)	C O D E B T O R	Husband, Wife, Joint, or Community	D A T E C L A I M W A S I N C U R R E D A N D C O N S I D E R A T I O N F O R C L A I M. I F C L A I M I S S U B J E C T T O S E T O F F, S O S T A T E.	C O N T I N G E N T	U N L I Q U I D A T E D	D I S P U T E D	A M O U N T O F C L A I M
		H W J C					
Account No. ALPHA SOURCE INC 12104 WEST CARMEN AVE. MILWAUKEE, WI 53225		-					181.84
Account No. ALPHATEC SPINE INC 2051 PALOMAR AIRPORT RD. CARSLBAD, CA 92011		-					4,807.00
Account No. ALSCO 4111 PLEASANT DALE RD DORAVILLE, GA 30340		-					1,022.81
Account No. AMBU INC 6740 BAYMEADOW DRIVE GLEN BURNIE, MD 21060		-					3,299.00
Account No. AMERICAN COLLEGE OF RADIOLOGY 9006 SOLUTION CENTER CHICAGO, IL 60677		-					1,575.00
Subtotal (Total of this page)							10,885.65

Sheet no. 6 of 135 sheets attached to Schedule of Creditors Holding Unsecured Nonpriority Claims

B6F (Official Form 6F) (12/07) - Cont.

In re Southern Regional Health System, Inc. Case No. 15-64266
Debtor

SCHEDULE F - CREDITORS HOLDING UNSECURED NONPRIORITY CLAIMS
(Continuation Sheet)

CREDITOR'S NAME, MAILING ADDRESS INCLUDING ZIP CODE, AND ACCOUNT NUMBER (See instructions above.)	C O D E B T O R	Husband, Wife, Joint, or Community		C O N T I N G E N T	U N L I Q U I D A T E D	D I S P U T E D	AMOUNT OF CLAIM
		H W J C	DATE CLAIM WAS INCURRED AND CONSIDERATION FOR CLAIM. IF CLAIM IS SUBJECT TO SETOFF, SO STATE.				
Account No. AMERICAN COLLEGE OF SURGEONS 100 HUDDLESTON RD PEACHTREE CITY, GA 30289		-					6,400.00
Account No. AMERICAN MEDICAL REHAB 206 SOUTH SIXTH ST SPRINGFIELD, IL 62701		-					6,800.00
Account No. AMERICAN MEDICAL SYSTEMS 10700 BREN RD WEST MINNETONKA, MN 55343		-					106,530.00
Account No. AMERICAN RED CROSS PO Box 905890 Charlotte, NC 28290-5890		-					200,423.10
Account No. AMTRUST NORTH AMERICA PO BOX 740042 ATLANTA, GA 30374		-					1,077.06
Subtotal (Total of this page)							321,230.16

Sheet no. 7 of 135 sheets attached to Schedule of Creditors Holding Unsecured Nonpriority Claims

B6F (Official Form 6F) (12/07) - Cont.

In re Southern Regional Health System, Inc. Case No. 15-64266
Debtor

SCHEDULE F - CREDITORS HOLDING UNSECURED NONPRIORITY CLAIMS
(Continuation Sheet)

CREDITOR'S NAME, MAILING ADDRESS INCLUDING ZIP CODE, AND ACCOUNT NUMBER (See instructions above.)	C O D E B T O R	Husband, Wife, Joint, or Community	D A T E C L A I M W A S I N C U R R E D A N D C O N S I D E R A T I O N F O R C L A I M. I F C L A I M I S S U B J E C T T O S E T O F F, S O S T A T E.	C O N T I N G E N T	U N L I Q U I D A T E D	D I S P U T E D	A M O U N T O F C L A I M
		H W J C					
Account No. ANDERSON PRODUCTS INC 3202 CAROLINE DR HAW RIVER, NC 27258		-					78.00
Account No. ANDREA CALLAWAY 244 HOWELL RD ZEBULON, GA 30295		-					3,680.00
Account No. ANGIODYNAMICS 603 QUEENSBURY AVE QUEENSBURY, NY 12804		-					9,767.23
Account No. AON HEWITT INVESTMENT 39584 TREASURY CENTER CHICAGO, IL 60694-9500		-					12,274.59
Account No. API HEALTHCARE CORP 1315 TIPPETVILLE ROAD VIENNA, GA 31092		-					1,275.00
Subtotal (Total of this page)							27,074.82

Sheet no. 8 of 135 sheets attached to Schedule of Creditors Holding Unsecured Nonpriority Claims

B6F (Official Form 6F) (12/07) - Cont.

In re Southern Regional Health System, Inc. Case No. 15-64266
Debtor

SCHEDULE F - CREDITORS HOLDING UNSECURED NONPRIORITY CLAIMS
(Continuation Sheet)

CREDITOR'S NAME, MAILING ADDRESS INCLUDING ZIP CODE, AND ACCOUNT NUMBER (See instructions above.)	C O D E B T O R	Husband, Wife, Joint, or Community	C O N T I N G E N T	U N L I Q U I D A T E D	D I S P U T E D	AMOUNT OF CLAIM
		H W J C				
Account No. APPLIED MEDICAL 26051 MERIT CIRCLE BLDG 104 LAGUNA HILLS, CA 92653	-					114.00
Account No. ARGON MEDICAL DEVICES 1445 FLAT CREEK ROAD ATHENS, TX 75751	-					20,599.32
Account No. ARROW INTERNATIONAL INC 2400 BERNSVILLE RD READING, PA 19605	-					5,513.26
Account No. ART PLUMBING CONTRACTORS 1847 SOUTH COBB IND BLVD SMYRNA, GA 30082	-					100,229.69
Account No. ARTHREX INC P.O. BOX 2052 JACKSONVILLE, FL 32203-2052	-					7,815.00
Subtotal (Total of this page)						134,271.27

Sheet no. 9 of 135 sheets attached to Schedule of Creditors Holding Unsecured Nonpriority Claims

B6F (Official Form 6F) (12/07) - Cont.

In re Southern Regional Health System, Inc. Case No. 15-64266
Debtor

SCHEDULE F - CREDITORS HOLDING UNSECURED NONPRIORITY CLAIMS
(Continuation Sheet)

CREDITOR'S NAME, MAILING ADDRESS INCLUDING ZIP CODE, AND ACCOUNT NUMBER (See instructions above.)	C O D E B T O R	Husband, Wife, Joint, or Community	D A T E C L A I M W A S I N C U R R E D A N D C O N S I D E R A T I O N F O R C L A I M. I F C L A I M I S S U B J E C T T O S E T O F F, S O S T A T E.	C O N T I N G E N T	U N L I Q U I D A T E D	D I S P U T E D	A M O U N T O F C L A I M	
		H W J C						
Account No. ASCEND CLINICAL LLC 1400 INDUSTRIAL WAY REDWOOD CITY, CA 94603		-					728.50	
Account No. ASSA ABLOY ENTRANCE SYSTEMS 1365 PRITTCHETT IND DR AUSTELL, GA 30168		-					3,817.39	
Account No. ASYNQUOUS INC 156 PEACHTREE EAST S/C #226 PEACHTREE CITY, GA 30269		-					26,150.00	
Account No. ATC MECHANICAL SERVICES P O BOX 961812 RIVERDALE, GA 30296		-					1,910.00	
Account No. ATLANTA COMPRESSOR 275 UPPER RIVERDALE ROAD SUITE A RIVERDALE, GA 30274		-					502.50	
Sheet no. <u>10</u> of <u>135</u> sheets attached to Schedule of Creditors Holding Unsecured Nonpriority Claims							Subtotal (Total of this page)	33,108.39

B6F (Official Form 6F) (12/07) - Cont.

In re Southern Regional Health System, Inc. Case No. 15-64266
Debtor

SCHEDULE F - CREDITORS HOLDING UNSECURED NONPRIORITY CLAIMS
(Continuation Sheet)

CREDITOR'S NAME, MAILING ADDRESS INCLUDING ZIP CODE, AND ACCOUNT NUMBER (See instructions above.)	C O D E B T O R	Husband, Wife, Joint, or Community	C O N T I N G E N T	U N L I Q U I D A T E D	D I S P U T E D	AMOUNT OF CLAIM
		H W J C				
Account No. ATLANTA HEART ASSOCIATES PC 350 COUNTRY CLUB DRIVE SUITE A STOCKBRIDGE, GA 30281		-				52,383.54
Account No. ATLANTA JOURNAL CONSTITUTION PO BOX 660297 DALLAS, TX 72566-0297		-				1,909.00
Account No. ATLANTA METRO HOSPITALS 3625 CUMBERLAND BLVD SE SUITE 1425 ATLANTA, GA 30339		-				9,917.50
Account No. ATLANTA MICROSCOPE SVCS 885 WOODSTOCK RD STE.430-320 ROSWELL, GA 30075		-				59.73
Account No. ATLANTIC PIT SERVICE 8415 154TH AVENUE NE REDMOND, WA 98052		-				600.00
Subtotal (Total of this page)						64,869.77

Sheet no. 11 of 135 sheets attached to Schedule of Creditors Holding Unsecured Nonpriority Claims

B6F (Official Form 6F) (12/07) - Cont.

In re Southern Regional Health System, Inc. Case No. 15-64266
Debtor

SCHEDULE F - CREDITORS HOLDING UNSECURED NONPRIORITY CLAIMS
(Continuation Sheet)

CREDITOR'S NAME, MAILING ADDRESS INCLUDING ZIP CODE, AND ACCOUNT NUMBER (See instructions above.)	C O D E B T O R	Husband, Wife, Joint, or Community	C O N T I N G E N T	U N L I Q U I D A T E D	D I S P U T E D	AMOUNT OF CLAIM	
		H W J C					DATE CLAIM WAS INCURRED AND CONSIDERATION FOR CLAIM. IF CLAIM IS SUBJECT TO SETOFF, SO STATE.
Account No. ATRIUM MEDICAL 17 CLINTON DR HOLLIS, NH 03049	-					962.85	
Account No. AUTOGRAPH SIGNS 2421 ROSEGATE ROSEVILLE, MN 55113	-					65.00	
Account No. AVERON BIONICS INC 7094 PEACHTREE IND BLVD SUITE 201 NORCROSS, GA 30071	-					4,213.20	
Account No. AVW INC 16202 E ARROW HWY IRWINDALE, CA 91706	-					81.90	
Account No. AWHONN 2525 MCGAW AVENUE IRVINE, CA 92623	-					69.45	
Sheet no. <u>12</u> of <u>135</u> sheets attached to Schedule of Creditors Holding Unsecured Nonpriority Claims						Subtotal (Total of this page)	5,392.40

B6F (Official Form 6F) (12/07) - Cont.

In re Southern Regional Health System, Inc. Case No. 15-64266
Debtor

SCHEDULE F - CREDITORS HOLDING UNSECURED NONPRIORITY CLAIMS
(Continuation Sheet)

CREDITOR'S NAME, MAILING ADDRESS INCLUDING ZIP CODE, AND ACCOUNT NUMBER (See instructions above.)	C O D E B T O R	Husband, Wife, Joint, or Community	C O N T I N G E N T	U N L I Q U I D A T E D	D I S P U T E D	AMOUNT OF CLAIM
		H W J C				
Account No. B BRAUN MEDICAL INC 200 RIDGEFIELD CT SUITE 217 ASHVILLE, NC 28806	-					2,621.55
Account No. BADGE EXPRESS INC 11689 SORRENTO VALLEY RD SUITE Q SAN DIEGO, CA 92121	-					353.00
Account No. BAKER DISTRIBUTING COMPANY 6725 JIMMY CARTER BLVD SUITE E NORCROSS, GA 30071	-					554.16
Account No. BANNER SECURITY SYSTEMS INC P O BOX 70 LITHONIA, GA 30058-0070	-					1,409.68
Account No. BATCHELOR AND KIMBALL 51 COBB PARKWAY SOUTH MARIETTA, GA 30060	-					163,257.51
Subtotal (Total of this page)						168,195.90

Sheet no. 13 of 135 sheets attached to Schedule of Creditors Holding Unsecured Nonpriority Claims

B6F (Official Form 6F) (12/07) - Cont.

In re Southern Regional Health System, Inc. Case No. 15-64266
Debtor

SCHEDULE F - CREDITORS HOLDING UNSECURED NONPRIORITY CLAIMS
(Continuation Sheet)

CREDITOR'S NAME, MAILING ADDRESS INCLUDING ZIP CODE, AND ACCOUNT NUMBER (See instructions above.)	C O D E B T O R	Husband, Wife, Joint, or Community	D A T E C L A I M W A S I N C U R R E D A N D C O N S I D E R A T I O N F O R C L A I M. I F C L A I M I S S U B J E C T T O S E T O F F, S O S T A T E.	C O N T I N G E N T	U N L I Q U I D A T E D	D I S P U T E D	A M O U N T O F C L A I M
		H W J C					
Account No. BATES ASSOCIATES PO BOX 603334 PROVIDENCE, RI 02906	-						15,716.01
Account No. BATTERIES PLUS 3375 TREE CT INDUST BLVD ST LOUIS, MO 63122	-						207.80
Account No. BAUSCH AND LOMB SURGICAL 1627 LAKE COOK ROAD DEERFIELD, IL 60015	-						5,540.39
Account No. BAXTER HEALTHCARE CORP ONE MEDRAD DR. INDIANOLA, PA 15051-0780	-						39,968.79
Account No. BAXTER HEALTHCARE CORP 1 BAXTER PKWY DEERFIELD, IL 60015	-						9,773.66
Subtotal (Total of this page)							71,206.65

Sheet no. 14 of 135 sheets attached to Schedule of Creditors Holding Unsecured Nonpriority Claims

B6F (Official Form 6F) (12/07) - Cont.

In re Southern Regional Health System, Inc. Case No. 15-64266
Debtor

SCHEDULE F - CREDITORS HOLDING UNSECURED NONPRIORITY CLAIMS
(Continuation Sheet)

CREDITOR'S NAME, MAILING ADDRESS INCLUDING ZIP CODE, AND ACCOUNT NUMBER (See instructions above.)	C O D E B T O R	Husband, Wife, Joint, or Community	D A T E C L A I M W A S I N C U R R E D A N D C O N S I D E R A T I O N F O R C L A I M. I F C L A I M I S S U B J E C T T O S E T O F F, S O S T A T E.	C O N T I N G E N T	U N L I Q U I D A T E D	D I S P U T E D	A M O U N T O F C L A I M	
		H W J C						
Account No. BAYER HEALTHCARE 165 HOLLOW ROAD GLENFORD, NY 12433	-						48,126.65	
Account No. BEARINGS AND DRIVE 11800 SW 147TH AVE KENDALL, FL 33196-2250	-						768.48	
Account No. BEAVER-VISITEC 411 Waverly Oaks Road Waltham, MA 02452	-						116.30	
Account No. BECKMAN COULTER INC 230 SPRING STREET NW SUITE 1212 ATLANTA, GA 30303	-						58,532.85	
Account No. BECTON DICKINSON Attn: Arlene Stike, HR Dept. 7 Loveton Circle Sparks, MD 21152	-						131.30	
Sheet no. <u>15</u> of <u>135</u> sheets attached to Schedule of Creditors Holding Unsecured Nonpriority Claims							Subtotal (Total of this page)	107,675.58

B6F (Official Form 6F) (12/07) - Cont.

In re Southern Regional Health System, Inc. Case No. 15-64266
Debtor

SCHEDULE F - CREDITORS HOLDING UNSECURED NONPRIORITY CLAIMS
(Continuation Sheet)

CREDITOR'S NAME, MAILING ADDRESS INCLUDING ZIP CODE, AND ACCOUNT NUMBER (See instructions above.)	C O D E B T O R	Husband, Wife, Joint, or Community	D A T E C L A I M W A S I N C U R R E D A N D C O N S I D E R A T I O N F O R C L A I M. I F C L A I M I S S U B J E C T T O S E T O F F, S O S T A T E.	C O N T I N G E N T	U N L I Q U I D A T E D	D I S P U T E D	A M O U N T O F C L A I M	
		H W J C						
Account No. BEEKLEY CORPORATION 83 PRINCETON AVE SUITE 2A HOPEWELL, NJ 08525		-					2,059.00	
Account No. BELIMED INC 1360 PEACHTREE ST SUITE 800 ATLANTA, GA 30309		-					94.20	
Account No. BENDIN SUMRALL AND LADNER LLC 31800 HAYMAN STREET HAYWARD, CA 94544		-					12,207.80	
Account No. BENNY WHITMORE 1950 HANAHAN RD CHARLESTON, SC 29406		-					2,080.00	
Account No. BERCHTOLD CORPORATION 1555 ADAMS DR MENLO PARK, CA 94025		-					3,414.00	
Sheet no. <u>16</u> of <u>135</u> sheets attached to Schedule of Creditors Holding Unsecured Nonpriority Claims							Subtotal (Total of this page)	19,855.00

B6F (Official Form 6F) (12/07) - Cont.

In re Southern Regional Health System, Inc. Case No. 15-64266
Debtor

SCHEDULE F - CREDITORS HOLDING UNSECURED NONPRIORITY CLAIMS
(Continuation Sheet)

CREDITOR'S NAME, MAILING ADDRESS INCLUDING ZIP CODE, AND ACCOUNT NUMBER (See instructions above.)	C O D E B T O R	Husband, Wife, Joint, or Community	C O N T I N G E N T	U N L I Q U I D A T E D	D I S P U T E D	AMOUNT OF CLAIM
		H W J C				
Account No. BERKE PRODUCTS INC P.O BOX 490397 COLLEGE PARK, GA 30349	-					533.00
Account No. BEVERIDGE MEDICAL ASSOC INC 7008 COMMERCIAL DRIVE MORROW, GA 30260	-					1,205.00
Account No. BIMBO FOODS INC 123 WEXLER STREET KINGSPORT, TN 37660	-					1,905.10
Account No. BIO RAD LABORATORIES, INC 804 RIVER MIST DRIVE JONESBORO, GA 30238	-					5,529.00
Account No. BIOCOMPATIBLES INC 230 SPRING STREET NW STE 1212 ATLANTA, GA 30303	-					3,876.00
Subtotal (Total of this page)						13,048.10

Sheet no. 17 of 135 sheets attached to Schedule of Creditors Holding Unsecured Nonpriority Claims

B6F (Official Form 6F) (12/07) - Cont.

In re Southern Regional Health System, Inc. Case No. 15-64266
Debtor

SCHEDULE F - CREDITORS HOLDING UNSECURED NONPRIORITY CLAIMS
(Continuation Sheet)

CREDITOR'S NAME, MAILING ADDRESS INCLUDING ZIP CODE, AND ACCOUNT NUMBER (See instructions above.)	C O D E B T O R	Husband, Wife, Joint, or Community	D A T E C L A I M W A S I N C U R R E D A N D C O N S I D E R A T I O N F O R C L A I M. I F C L A I M I S S U B J E C T T O S E T O F F, S O S T A T E.	C O N T I N G E N T	U N L I Q U I D A T E D	D I S P U T E D	A M O U N T O F C L A I M
		H W J C					
Account No. BIOMET ORTHOPEDICS 19 COWAN DR MIDDLEBORO, MA 02346		-					93,267.00
Account No. BIOMET SPORTS MEDICINE P. O. BOX 205421 DALLAS, TX 75320-5421		-					11,312.00
Account No. BIOTRONIK INC 2548 TARPLEY ROAD STE 200 CARROLLTON, TX 75006		-					94,400.00
Account No. BOILER SUPPLY COMPANY P O BOX 102597 ATLANTA, GA 30368-0597		-					8,211.03
Account No. BOSTON SCIENTIFIC 42301 VEBO DRIVE TEMECULA, CA 92591		-					220,242.57
Subtotal (Total of this page)							427,432.60

Sheet no. 18 of 135 sheets attached to Schedule of Creditors Holding Unsecured Nonpriority Claims

B6F (Official Form 6F) (12/07) - Cont.

In re Southern Regional Health System, Inc. Case No. 15-64266
Debtor

SCHEDULE F - CREDITORS HOLDING UNSECURED NONPRIORITY CLAIMS
(Continuation Sheet)

CREDITOR'S NAME, MAILING ADDRESS INCLUDING ZIP CODE, AND ACCOUNT NUMBER (See instructions above.)	C O D E B T O R	Husband, Wife, Joint, or Community	C O N T I N G E N T	U N L I Q U I D A T E D	D I S P U T E D	AMOUNT OF CLAIM	
		H W J C					DATE CLAIM WAS INCURRED AND CONSIDERATION FOR CLAIM. IF CLAIM IS SUBJECT TO SETOFF, SO STATE.
Account No. BOSTON SCIENTIFIC 100 BOSTON SCIENTIFIC WAY MARLBOROUGH, MA 01752-1234	-					12,656.16	
Account No. BOSTON SCIENTIFIC CORPORATION 325 CORPORATE DR PORTSMOUTH, NH 03801	-					160,820.00	
Account No. BOSTON SCIENTIFIC CORPORATION 1023 WASHINGTON STREET WEYMOUTH, MA 02189	-					26,456.67	
Account No. BOTTOMLINE TECHNOLOGIES 106 APPLE ST. SUITE 221 TINTON FALLS, NJ 07724	-					11,802.67	
Account No. BP P O BOX 72142 ALBANY, GA 31708	-					416.22	
Sheet no. <u>19</u> of <u>135</u> sheets attached to Schedule of Creditors Holding Unsecured Nonpriority Claims						Subtotal (Total of this page)	212,151.72

B6F (Official Form 6F) (12/07) - Cont.

In re Southern Regional Health System, Inc. Case No. 15-64266
Debtor

SCHEDULE F - CREDITORS HOLDING UNSECURED NONPRIORITY CLAIMS
(Continuation Sheet)

CREDITOR'S NAME, MAILING ADDRESS INCLUDING ZIP CODE, AND ACCOUNT NUMBER (See instructions above.)	C O D E B T O R	Husband, Wife, Joint, or Community	D A T E C L A I M W A S I N C U R R E D A N D C O N S I D E R A T I O N F O R C L A I M. I F C L A I M I S S U B J E C T T O S E T O F F, S O S T A T E.	C O N T I N G E N T	U N L I Q U I D A T E D	D I S P U T E D	A M O U N T O F C L A I M
		H W J C					
Account No. BRASSELER USA MEDICAL, LLC 329 E PINE ST PO BOX 8719 MISSOULA, MT 59807		-					3,058.95
Account No. BUCKHEAD BEEF COMPANY P.O. BOX 1152 CONYERS, GA 30012		-					462.30
Account No. BUFFINGTON BURNS ELECTRIC INC 5356 EAST PONCE DE LEON AVE SUITE 1100 STONE MOUNTAIN, GA 30083		-					7,958.10
Account No. CALL ONE INC 1042 NORTH EL CAMINO REAL STE B423 ENCINITAS, CA 92024		-					1,298.41
Account No. CARDINAL HEALTH 385 FRANKLIN AVE SUITE L ROCKAWAY, NJ 07866		-					44,211.21
Subtotal (Total of this page)							56,988.97

Sheet no. 20 of 135 sheets attached to Schedule of Creditors Holding Unsecured Nonpriority Claims

B6F (Official Form 6F) (12/07) - Cont.

In re Southern Regional Health System, Inc. Case No. 15-64266
Debtor

SCHEDULE F - CREDITORS HOLDING UNSECURED NONPRIORITY CLAIMS
(Continuation Sheet)

CREDITOR'S NAME, MAILING ADDRESS INCLUDING ZIP CODE, AND ACCOUNT NUMBER (See instructions above.)	C O D E B T O R	Husband, Wife, Joint, or Community	C O N T I N G E N T	U N L I Q U I D A T E D	D I S P U T E D	AMOUNT OF CLAIM
		H W J C				
Account No. CARDIO MEDICAL PRODUCTS INC P O BOX 4950 THE WOODLANDS, TX 77387-4950	-					4,163.14
Account No. CARDIOVASCULAR SYSTEMS INC P O BOX 53 TRUSSVILLE, AL 35173	-					43,640.00
Account No. CARDON OUTREACH 75 NORTH LAKEVIEW PKWY VERNON HILLS, IL 60061	-					9,408.90
Account No. CARDSOUTH SOLUTIONS INC 25146 NETWORK PLACE CHICAGO, IL 60673-1250	-					875.00
Account No. CAREFUSION 22745 SAVI RANCH PARKWAY YORBA LINDA, CA 92887	-					1,681.74
Subtotal (Total of this page)						59,768.78

Sheet no. 21 of 135 sheets attached to Schedule of Creditors Holding Unsecured Nonpriority Claims

B6F (Official Form 6F) (12/07) - Cont.

In re Southern Regional Health System, Inc. Case No. 15-64266
Debtor

SCHEDULE F - CREDITORS HOLDING UNSECURED NONPRIORITY CLAIMS
(Continuation Sheet)

CREDITOR'S NAME, MAILING ADDRESS INCLUDING ZIP CODE, AND ACCOUNT NUMBER (See instructions above.)	C O D E B T O R	Husband, Wife, Joint, or Community	D A T E C L A I M W A S I N C U R R E D A N D C O N S I D E R A T I O N F O R C L A I M. I F C L A I M I S S U B J E C T T O S E T O F F, S O S T A T E.	C O N T I N G E N T	U N L I Q U I D A T E D	D I S P U T E D	A M O U N T O F C L A I M	
		H W J C						
Account No. CAREFUSION P.O. BOX 9532 WILKES-BARRE, PA 18773-9532	-						231.93	
Account No. CAREFUSION 211 INC P O BOX 505 POCAHONTAS, AR 72455	-						1,957.00	
Account No. CAROL AND CARROLL 1306 LEEWOOD DR TALLAHASSEE, FL 32312	-						700.00	
Account No. CELL MARQUE P O BOX 52187 PHOENIX, AZ 85072-2187	-						1,629.00	
Account No. Center for Medicare & Medicaid 7500 Security Blvd. Baltimore, MD 21244-1850	-		For Notice Purposes Only				0.00	
Sheet no. <u>22</u> of <u>135</u> sheets attached to Schedule of Creditors Holding Unsecured Nonpriority Claims							Subtotal (Total of this page)	4,517.93

B6F (Official Form 6F) (12/07) - Cont.

In re Southern Regional Health System, Inc. Case No. 15-64266
Debtor

SCHEDULE F - CREDITORS HOLDING UNSECURED NONPRIORITY CLAIMS
(Continuation Sheet)

CREDITOR'S NAME, MAILING ADDRESS INCLUDING ZIP CODE, AND ACCOUNT NUMBER (See instructions above.)	C O D E B T O R	Husband, Wife, Joint, or Community			C O N T I N G E N T	U N L I Q U I D A T E D	D I S P U T E D	AMOUNT OF CLAIM
		H	W	J C				
Account No. CENTURION MEDICAL PRODUCTS 2962 EMERALD DRIVE JONESBORO, GA 30236-5306		-					26,218.40	
Account No. CENTURYLINK P O BOX 657 3 PEQUIGNOT DR PIERCETON, IN 46562		-					936.21	
Account No. CEPHUS JACKSON 21912 NETWORK PLACE CHICAGO, IL 60673-1912		-					300.00	
Account No. CHAMBERLIN EDMONDS & ASSOC POB 223866 PITTSBURGH, PA 15251-2866		-					725.14	
Account No. CHAMBLEY PRINTING CO INC 1813 109TH STREET GRAND PRAIRIE, TX 75050		-					9,302.28	
Subtotal (Total of this page)							37,482.03	

Sheet no. 23 of 135 sheets attached to Schedule of Creditors Holding Unsecured Nonpriority Claims

B6F (Official Form 6F) (12/07) - Cont.

In re Southern Regional Health System, Inc. Case No. 15-64266
Debtor

SCHEDULE F - CREDITORS HOLDING UNSECURED NONPRIORITY CLAIMS
(Continuation Sheet)

CREDITOR'S NAME, MAILING ADDRESS INCLUDING ZIP CODE, AND ACCOUNT NUMBER (See instructions above.)	C O D E B T O R	Husband, Wife, Joint, or Community	D A T E C L A I M W A S I N C U R R E D A N D C O N S I D E R A T I O N F O R C L A I M. I F C L A I M I S S U B J E C T T O S E T O F F, S O S T A T E.	C O N T I N G E N T	U N L I Q U I D A T E D	D I S P U T E D	A M O U N T O F C L A I M
		H W J C					
Account No. CHEMDAQ INC 2837 LAKE PARK DRIVE JONESBORO, GA 30236		-					1,311.00
Account No. CHIEF LANDRY MERKISON 1455 TULLIE CIRCLE NE ATLANTA, GA 30329		-					600.00
Account No. CHILDREN'S HEALTHCARE 1005 UNION CENTER RD STE E ALPHARETTA, GA 30005		-					36,919.28
Account No. CHILDRENS HELTHCARE OF ATLANTA 1595 WEST WARE AVENUE EAST POINT, GA 30344		-					31,680.86
Account No. CHISHOLMS ENTERPRISES INC 12103 HAZEL VALLEY ROAD FAYETTEVILLE, AR 72701		-					345.00
Subtotal (Total of this page)							70,856.14

Sheet no. 24 of 135 sheets attached to Schedule of Creditors Holding Unsecured Nonpriority Claims

B6F (Official Form 6F) (12/07) - Cont.

In re Southern Regional Health System, Inc. Case No. 15-64266
Debtor

SCHEDULE F - CREDITORS HOLDING UNSECURED NONPRIORITY CLAIMS
(Continuation Sheet)

CREDITOR'S NAME, MAILING ADDRESS INCLUDING ZIP CODE, AND ACCOUNT NUMBER (See instructions above.)	C O D E B T O R	Husband, Wife, Joint, or Community		C O N T I N G E N T	U N L I Q U I D A T E D	D I S P U T E D	AMOUNT OF CLAIM
		H W J C	DATE CLAIM WAS INCURRED AND CONSIDERATION FOR CLAIM. IF CLAIM IS SUBJECT TO SETOFF, SO STATE.				
Account No. CHITRA SAMBASIVAN 275 SCIENTIFIC DRIVE SUITE 1000 PEACHTREE CORNERS, GA 30092	-						700.00
Account No. CHP SPIVEY I JONESBORO GA CORPORATE TRUST DEPARTMENT P.O. BOX 392013 PITTSBURGH, PA 15251-9013	-						225,501.80
Account No. CINCINNATI SUB-ZERO PRODUCTS P O BOX 93953 CHICAGO, IL 60673-3953	-						117.00
Account No. CITY EMS 102 1ST STREET SOUTH KALONA, IA 52247-9589	-						2,100.00
Account No. CIVCO MEDICAL SOLUTIONS PO BOX 933598 Atlanta, GA 31193-3598	-						3,568.00
Sheet no. <u>25</u> of <u>135</u> sheets attached to Schedule of Creditors Holding Unsecured Nonpriority Claims						Subtotal (Total of this page)	231,986.80

B6F (Official Form 6F) (12/07) - Cont.

In re Southern Regional Health System, Inc. Case No. 15-64266
Debtor

SCHEDULE F - CREDITORS HOLDING UNSECURED NONPRIORITY CLAIMS
(Continuation Sheet)

CREDITOR'S NAME, MAILING ADDRESS INCLUDING ZIP CODE, AND ACCOUNT NUMBER (See instructions above.)	C O D E B T O R	Husband, Wife, Joint, or Community	D A T E C L A I M W A S I N C U R R E D A N D C O N S I D E R A T I O N F O R C L A I M. I F C L A I M I S S U B J E C T T O S E T O F F, S O S T A T E.	C O N T I N G E N T	U N L I Q U I D A T E D	D I S P U T E D	A M O U N T O F C L A I M
		H W J C					
Account No. CLARUS LINEN SYSTEMS 60 Grider Street Buffalo, NY 14215-4030		-					100,383.63
Account No. CLASSIC MEDICAL INC 39867 TREASURY CENTER CHICAGO, IL 60694-9800		-					2,634.02
Account No. CLAUDIA HALL 3022 LOGANVILLE HIGHWAY LOGANVILLE, GA 30052		-					90.00
Account No. CLINICAL INNOVATIONS 2840 Momentum Place Chicago, IL 60689-5327		-					4,410.55
Account No. CLINICAL NEURODIAGNOSTICS LLC PO BOX 636239 CINCINNATI, OH 45263-6239		-					250.00
Subtotal (Total of this page)							107,768.20

Sheet no. 26 of 135 sheets attached to Schedule of Creditors Holding Unsecured Nonpriority Claims

B6F (Official Form 6F) (12/07) - Cont.

In re Southern Regional Health System, Inc. Case No. 15-64266
Debtor

SCHEDULE F - CREDITORS HOLDING UNSECURED NONPRIORITY CLAIMS
(Continuation Sheet)

CREDITOR'S NAME, MAILING ADDRESS INCLUDING ZIP CODE, AND ACCOUNT NUMBER (See instructions above.)	C O D E B T O R	Husband, Wife, Joint, or Community	D A T E C L A I M W A S I N C U R R E D A N D C O N S I D E R A T I O N F O R C L A I M. I F C L A I M I S S U B J E C T T O S E T O F F, S O S T A T E.	C O N T I N G E N T	U N L I Q U I D A T E D	D I S P U T E D	A M O U N T O F C L A I M
		H W J C					
Account No. CLINICAL REFERENCE PO Box 802273 Kansas City, MO 64180-2273		-					152.00
Account No. COBB HOSPITAL P O BOX 102703 ATLANTA, GA 30368-2703		-					3,466.08
Account No. COCA COLA REFRESHMENTS 805 HUNTWOOD PLACE NASHVILLE, TN 37221		-					23,919.35
Account No. COCA-COLA NORTH AMERICA 405 FAIRBOURNE GREEN FRANKLIN, TN 37069		-					108.00
Account No. COKER GROUP HOLDINGS LLC 4657 GLEN FOREST DRIVE ROSWELL, GA 30075		-					9,000.00
Subtotal (Total of this page)							36,645.43

Sheet no. 27 of 135 sheets attached to Schedule of Creditors Holding Unsecured Nonpriority Claims

B6F (Official Form 6F) (12/07) - Cont.

In re Southern Regional Health System, Inc. Case No. 15-64266
Debtor

SCHEDULE F - CREDITORS HOLDING UNSECURED NONPRIORITY CLAIMS
(Continuation Sheet)

CREDITOR'S NAME, MAILING ADDRESS INCLUDING ZIP CODE, AND ACCOUNT NUMBER (See instructions above.)	C O D E B T O R	Husband, Wife, Joint, or Community	D A T E C L A I M W A S I N C U R R E D A N D C O N S I D E R A T I O N F O R C L A I M. I F C L A I M I S S U B J E C T T O S E T O F F, S O S T A T E.	C O N T I N G E N T	U N L I Q U I D A T E D	D I S P U T E D	A M O U N T O F C L A I M
		H W J C					
Account No. COLE ELECTRIC COMPANY INC 1035 SOUTHCREST DR SUITE 250 STOCKBRIDGE, GA 30281	-						4,534.19
Account No. COLOPLAST CORP P O BOX 530098 ATLANTA, GA 30353-0098	-						49,128.60
Account No. COLUMBUS FIRE AND SAFETY PO BOX 5002 CAROL STREAM, IL 60197-5002	-						17,474.00
Account No. COMCAST 2400 MEADOWBROOK PKWY DULUTH, GA 30096	-						554.18
Account No. COMFORCE INC 2901 2ND AVENUE S SUITE 130 BIRMINGHAM, AL 35233	-						52,362.35
Subtotal (Total of this page)							124,053.32

Sheet no. 28 of 135 sheets attached to Schedule of Creditors Holding Unsecured Nonpriority Claims

B6F (Official Form 6F) (12/07) - Cont.

In re Southern Regional Health System, Inc. Case No. 15-64266
Debtor

SCHEDULE F - CREDITORS HOLDING UNSECURED NONPRIORITY CLAIMS
(Continuation Sheet)

CREDITOR'S NAME, MAILING ADDRESS INCLUDING ZIP CODE, AND ACCOUNT NUMBER (See instructions above.)	C O D E B T O R	Husband, Wife, Joint, or Community	C O N T I N G E N T	U N L I Q U I D A T E D	D I S P U T E D	AMOUNT OF CLAIM
		H W J C				
Account No. COMFORCE INC 2901 2nd AVENUE S SUITE 130 Birmingham, AL 35233		-				22,297.83
Account No. COMM360 5040 SOUTH COULTER APT 2002 AMARILLO, TX 79119		-				4,900.00
Account No. COMPHEALTH 2400 Meadowbrook Pkwy. Duluth, GA 30096		-				35,821.00
Account No. COMPLETE RX 245 E LAKE DR SE ATLANTA, GA 30317		-				2,512,465.72
Account No. COMPLIANCE POINT 6635 LAKE DRIVE MORROW, GA 30260-2354		-				98,775.27
Subtotal (Total of this page)						2,674,259.82

Sheet no. 29 of 135 sheets attached to Schedule of Creditors Holding Unsecured Nonpriority Claims

B6F (Official Form 6F) (12/07) - Cont.

In re Southern Regional Health System, Inc. Case No. 15-64266
Debtor

SCHEDULE F - CREDITORS HOLDING UNSECURED NONPRIORITY CLAIMS
(Continuation Sheet)

CREDITOR'S NAME, MAILING ADDRESS INCLUDING ZIP CODE, AND ACCOUNT NUMBER (See instructions above.)	C O D E B T O R	Husband, Wife, Joint, or Community			C O N T I N G E N T	U N L I Q U I D A T E D	D I S P U T E D	AMOUNT OF CLAIM
		H	W	J C				
Account No. COMPLIANCELINE INC 140 FOUNTAIN PKWY SUITE 500 ST PETERSBURG, FL 33716	-						3,750.00	
Account No. CONE INSTRUMENTS 3261 MOMENTUM PLACE Chicago, IL 60689-5332	-						348.90	
Account No. CONIFER PATIENT COMMUNICATIONS 13795 PANHANDLE ROAD HAMPTON, GA 30228	-						9,176.90	
Account No. CONSTRUCTION SPECIALTIES INC 3525 PIEDMOUNT RD BLDG 5 SUITE 215 ATLANTA, GA 30305	-						2,759.00	
Account No. COOK MEDICAL INCORPORATED 95 CORPORATE DRIVE TRUMBULL, CT 06611	-						17,971.04	
Subtotal (Total of this page)							34,005.84	

Sheet no. 30 of 135 sheets attached to Schedule of Creditors Holding Unsecured Nonpriority Claims

B6F (Official Form 6F) (12/07) - Cont.

In re Southern Regional Health System, Inc. Case No. 15-64266
Debtor

SCHEDULE F - CREDITORS HOLDING UNSECURED NONPRIORITY CLAIMS
(Continuation Sheet)

CREDITOR'S NAME, MAILING ADDRESS INCLUDING ZIP CODE, AND ACCOUNT NUMBER (See instructions above.)	C O D E B T O R	Husband, Wife, Joint, or Community	D A T E C L A I M W A S I N C U R R E D A N D C O N S I D E R A T I O N F O R C L A I M. I F C L A I M I S S U B J E C T T O S E T O F F, S O S T A T E.	C O N T I N G E N T	U N L I Q U I D A T E D	D I S P U T E D	A M O U N T O F C L A I M
		H W J C					
Account No. COOPER SIGNAGE GRAHICS INC 1057 MAIN STREET SUITE C FOREST PARK, GA 30297		-					256.71
Account No. COOPER SURGICAL INC PO BOX 660579 DALLAS, TX 75266-0579		-					6,629.62
Account No. CORPAK MEDSYSTEMS 1013 VETERANS DRIVE LEWSIBURG, TN 37091		-					413.60
Account No. COURIER EXPRESS P O BOX 1299 ANGIER, NC 27501		-					1,038.18
Account No. COURIER NET P.O. BOX 203141 DALLAS, TX 75320-3141		-					14,241.23
Subtotal (Total of this page)							22,579.34

Sheet no. 31 of 135 sheets attached to Schedule of Creditors Holding Unsecured Nonpriority Claims

B6F (Official Form 6F) (12/07) - Cont.

In re Southern Regional Health System, Inc. Case No. 15-64266
Debtor

SCHEDULE F - CREDITORS HOLDING UNSECURED NONPRIORITY CLAIMS
(Continuation Sheet)

CREDITOR'S NAME, MAILING ADDRESS INCLUDING ZIP CODE, AND ACCOUNT NUMBER (See instructions above.)	C O D E B T O R	Husband, Wife, Joint, or Community	D A T E C L A I M W A S I N C U R R E D A N D C O N S I D E R A T I O N F O R C L A I M. I F C L A I M I S S U B J E C T T O S E T O F F, S O S T A T E.	C O N T I N G E N T	U N L I Q U I D A T E D	D I S P U T E D	A M O U N T O F C L A I M	
		H W J C						
Account No. COVENTRY 1100 CIRCLE 75 PKWY. SUITE 1400 Atlanta, GA 30339		-					302,450.69	
Account No. COVIDIEN PO BOX 120823 Dallas, TX 75312-0823		-					16,498.70	
Account No. COVIDIEN 956 VENTON WOODS DRIVE FOREST PARK, GA 30297		-					15,498.25	
Account No. CR C R BARD INC 8195 INDUSTRIAL BLVD COVINGTON, GA 30014		-					36,114.75	
Account No. CR C R BARD INC P O BOX 8500 CRANSTON, RI 02920		-					8,195.15	
Sheet no. <u>32</u> of <u>135</u> sheets attached to Schedule of Creditors Holding Unsecured Nonpriority Claims							Subtotal (Total of this page)	378,757.54

B6F (Official Form 6F) (12/07) - Cont.

In re Southern Regional Health System, Inc. Case No. 15-64266
Debtor

SCHEDULE F - CREDITORS HOLDING UNSECURED NONPRIORITY CLAIMS
(Continuation Sheet)

CREDITOR'S NAME, MAILING ADDRESS INCLUDING ZIP CODE, AND ACCOUNT NUMBER (See instructions above.)	C O D E B T O R	Husband, Wife, Joint, or Community	C O N T I N G E N T	U N L I Q U I D A T E D	D I S P U T E D	AMOUNT OF CLAIM
		H W J C				
Account No. CR C R BARD INC 10848 SW TUALATIN SHERWOOD RD TUALATIN, OR 97062	-					6,892.54
Account No. CR C R BARD INC 8195 INDUSTRIAL BLD COVINGTON, GA 30014	-					4,049.86
Account No. CR C R BARD INC 7996 N MAIN ST JONESBORO, GA 30236	-					676.44
Account No. CRANE HARDWARE 6691 CHURCH STREET RIVERDALE, GA 30296	-					119.75
Account No. CREATIVE WASTE SOLUTIONS 401 PINEGATE ROAD POB 2549 PEACHTREE CITY, GA 30269	-					545.80
Subtotal (Total of this page)						12,284.39

Sheet no. 33 of 135 sheets attached to Schedule of Creditors Holding Unsecured Nonpriority Claims

B6F (Official Form 6F) (12/07) - Cont.

In re Southern Regional Health System, Inc. Case No. 15-64266
Debtor

SCHEDULE F - CREDITORS HOLDING UNSECURED NONPRIORITY CLAIMS
(Continuation Sheet)

CREDITOR'S NAME, MAILING ADDRESS INCLUDING ZIP CODE, AND ACCOUNT NUMBER (See instructions above.)	C O D E B T O R	Husband, Wife, Joint, or Community	D A T E C L A I M W A S I N C U R R E D A N D C O N S I D E R A T I O N F O R C L A I M. I F C L A I M I S S U B J E C T T O S E T O F F, S O S T A T E.	C O N T I N G E N T	U N L I Q U I D A T E D	D I S P U T E D	A M O U N T O F C L A I M
		H W J C					
Account No. CROZIER MEDICAL INC P O BOX 846015 DALLAS, TX 75284-6015	-						5,330.62
Account No. CRYOLIFE 9707 LAKE DISTRICT LANE ORLANDO, FL 32832	-						7,977.88
Account No. CRYSTAL SPRINGS 662 WHITNEY DRIVE SLIDELL, LA 70461	-						48.79
Account No. CS SURGICAL 662 WHITNEY DRIVE Slidell, LA 70461	-						572.00
Account No. CURBELL MEDICAL PRODUCTS INC 7541 ELLIOTT DRIVE JONESBORO, GA 30236	-						1,773.74
Subtotal (Total of this page)							15,703.03

Sheet no. 34 of 135 sheets attached to Schedule of Creditors Holding Unsecured Nonpriority Claims

B6F (Official Form 6F) (12/07) - Cont.

In re Southern Regional Health System, Inc.

Case No. 15-64266

Debtor

SCHEDULE F - CREDITORS HOLDING UNSECURED NONPRIORITY CLAIMS
(Continuation Sheet)

CREDITOR'S NAME, MAILING ADDRESS INCLUDING ZIP CODE, AND ACCOUNT NUMBER (See instructions above.)	C O D E B T O R	Husband, Wife, Joint, or Community	C O N T I N G E N T	U N L I Q U I D A T E D	D I S P U T E D	AMOUNT OF CLAIM
		H W J C				
Account No. CUSTOM AWARDS 3931 JODECO ROAD MCDONOUGH, GA 30253		-				303.40
Account No. DAILEY PRINTING & IMAGING SVC 1035 SOUTHCREST DR SUITE 250 STOCKBRIDGE, GA 30281		-				4,373.00
Account No. DANIEL MCDEVITT 1035 SOUTHCREST DRIVE SUITE 250 Stockbridge, GA 30281		-				3,900.00
Account No. DANIELLE HILLMAN 3700 BUFFALO SPEEDWAY SUITE 300 HUSTON, TX 77098		-				100.00
Account No. DATA INNOVATIONS PO BOX 641936 PITTSBURGH, PA 15264-1936		-				11,615.40
Sheet no. <u>35</u> of <u>135</u> sheets attached to Schedule of Creditors Holding Unsecured Nonpriority Claims					Subtotal (Total of this page)	20,291.80

B6F (Official Form 6F) (12/07) - Cont.

In re Southern Regional Health System, Inc. Case No. 15-64266
Debtor

SCHEDULE F - CREDITORS HOLDING UNSECURED NONPRIORITY CLAIMS
(Continuation Sheet)

CREDITOR'S NAME, MAILING ADDRESS INCLUDING ZIP CODE, AND ACCOUNT NUMBER (See instructions above.)	C O D E B T O R	Husband, Wife, Joint, or Community	D A T E C L A I M W A S I N C U R R E D A N D C O N S I D E R A T I O N F O R C L A I M. I F C L A I M I S S U B J E C T T O S E T O F F, S O S T A T E.	C O N T I N G E N T	U N L I Q U I D A T E D	D I S P U T E D	A M O U N T O F C L A I M	
		H W J C						
Account No. DATEX OHMEDA 4714 OAKLEIGH MANOR DRIVE POWER SPRINGS, GA 30127		-					2,560.64	
Account No. DAVID A JAMES 7981 WOODLAKE DRIVE Riverdale, GA 30274		-					1,650.00	
Account No. DAVID ALLISON M.D 75 REMITTANCE DRIVE SUITE 3283 CHICAGO, IL 60675-3283		-					6,944.82	
Account No. DAWN JONES MD POB 60125 CHARLOTTE, NC 28260		-					10,000.00	
Account No. DB DB MEDICAL INC 3292 THOMPSON BRIDGE RD #333 GAINESVILLE, GA 30506		-					510.00	
Sheet no. <u>36</u> of <u>135</u> sheets attached to Schedule of Creditors Holding Unsecured Nonpriority Claims							Subtotal (Total of this page)	21,665.46

B6F (Official Form 6F) (12/07) - Cont.

In re Southern Regional Health System, Inc. Case No. 15-64266
Debtor

SCHEDULE F - CREDITORS HOLDING UNSECURED NONPRIORITY CLAIMS
(Continuation Sheet)

CREDITOR'S NAME, MAILING ADDRESS INCLUDING ZIP CODE, AND ACCOUNT NUMBER (See instructions above.)	C O D E B T O R	Husband, Wife, Joint, or Community	D A T E C L A I M W A S I N C U R R E D A N D C O N S I D E R A T I O N F O R C L A I M. I F C L A I M I S S U B J E C T T O S E T O F F, S O S T A T E.	C O N T I N G E N T	U N L I Q U I D A T E D	D I S P U T E D	A M O U N T O F C L A I M
		H W J C					
Account No. DE DE LAGE LANDEN 6 JOURNEY SUITE 125 ALISO VIEJO, CA 92656		-					54,745.25
Account No. DEKALB OFFICE 1105 PATTON WAY MCDONOUGH, GA 30252		-					18,742.82
Account No. DELL FINANCIAL SERVICES ONE DELL WAY Round Rock, TX 78682		-					369,237.30
Account No. DELTAPOINT ANALYTICS LLC 121 S MCDONOUGH STREET, # 3 JONESBORO, GA 30236		-					3,000.00
Account No. DEPUY SYNTHES 214 CARNEGIE CENTER SUITE 300 PRINCETON, NJ 85410		-					42,362.10
Subtotal (Total of this page)							488,087.47

Sheet no. 37 of 135 sheets attached to Schedule of Creditors Holding Unsecured Nonpriority Claims

B6F (Official Form 6F) (12/07) - Cont.

In re Southern Regional Health System, Inc. Case No. 15-64266
Debtor

SCHEDULE F - CREDITORS HOLDING UNSECURED NONPRIORITY CLAIMS
(Continuation Sheet)

CREDITOR'S NAME, MAILING ADDRESS INCLUDING ZIP CODE, AND ACCOUNT NUMBER (See instructions above.)	C O D E B T O R	Husband, Wife, Joint, or Community	D A T E C L A I M W A S I N C U R R E D A N D C O N S I D E R A T I O N F O R C L A I M. I F C L A I M I S S U B J E C T T O S E T O F F, S O S T A T E.	C O N T I N G E N T	U N L I Q U I D A T E D	D I S P U T E D	A M O U N T O F C L A I M	
		H W J C						
Account No. DERMA SCIENCES INC 300 E-BUSINESS WAY FIFTH FLOOR CINCINNATI, OH 45241		-					1,024.65	
Account No. DEVICOR MEDICAL PRODUCTS INC FIVE CENTURY DRIVE PARSIPPANY, NJ 07054		-					10,973.85	
Account No. DEVORE AND JOHNSON P O BOX 5361 SIOUX FALLS, SD 57117-5361		-					1,361.54	
Account No. DIAGNOSTICA STAGO INC PO BOX 416347 Boston, MA 02241-6347		-					16,754.88	
Account No. DIVERSIFIED CLINICAL SERVICES 2985 SCOTT STREET VISTA, CA 92083		-					422,148.92	
Sheet no. <u>38</u> of <u>135</u> sheets attached to Schedule of Creditors Holding Unsecured Nonpriority Claims							Subtotal (Total of this page)	452,263.84

B6F (Official Form 6F) (12/07) - Cont.

In re Southern Regional Health System, Inc. Case No. 15-64266
Debtor

SCHEDULE F - CREDITORS HOLDING UNSECURED NONPRIORITY CLAIMS
(Continuation Sheet)

CREDITOR'S NAME, MAILING ADDRESS INCLUDING ZIP CODE, AND ACCOUNT NUMBER (See instructions above.)	C O D E B T O R	Husband, Wife, Joint, or Community	C O N T I N G E N T	U N L I Q U I D A T E D	D I S P U T E D	AMOUNT OF CLAIM
		H W J C				
Account No. DIXON HUGHES GOODMAN 60 RIVERSIDE CT HAMPTON, GA 30228		-				63,737.40
Account No. DJO, LLC 6640 ELI WHITNEY DR SUITE 200 COLUMBIA, MD 21046		-				35,507.81
Account No. DONALD MCMILLIAN JR, DVM 1925 GRASSLAND PARKWAY ALPHARETTA, GA 30004		-				600.00
Account No. DOUBLE ENVELOPE 302 MACY DRIVE ROSWELL, GA 30076		-				669.60
Account No. DRAFFIN & TUCKER LLP 6470 EAST STUBBS RD ATLANTA, GA 30349		-				8,416.00
Subtotal (Total of this page)						108,930.81

Sheet no. 39 of 135 sheets attached to Schedule of Creditors Holding Unsecured Nonpriority Claims

B6F (Official Form 6F) (12/07) - Cont.

In re Southern Regional Health System, Inc. Case No. 15-64266
Debtor

SCHEDULE F - CREDITORS HOLDING UNSECURED NONPRIORITY CLAIMS
(Continuation Sheet)

CREDITOR'S NAME, MAILING ADDRESS INCLUDING ZIP CODE, AND ACCOUNT NUMBER (See instructions above.)	C O D E B T O R	Husband, Wife, Joint, or Community	C O N T I N G E N T	U N L I Q U I D A T E D	D I S P U T E D	AMOUNT OF CLAIM
		H W J C				
Account No. DRAGER MEDICAL INC DEPARTMENT 41173 P O BOX 650823 DALLAS, TX 75265	-					140.17
Account No. DrFIRST INC 1330 THURMAN STREET LODI, CA 95241-2539	-					117,553.80
Account No. EBSCO P O BOX 70870 ST PAUL, MN 55170-0001	-					13,027.22
Account No. ECOLAB 28 FORGE PARKWAY FRANKLIN, MA 02038	-					1,013.08
Account No. EDLAW PHARMACEUTICALS 17221 RED HILL AVE IRVINE, CA 92714	-					305.00
Subtotal (Total of this page)						132,039.27

Sheet no. 40 of 135 sheets attached to Schedule of Creditors Holding Unsecured Nonpriority Claims

B6F (Official Form 6F) (12/07) - Cont.

In re Southern Regional Health System, Inc. Case No. 15-64266
Debtor

SCHEDULE F - CREDITORS HOLDING UNSECURED NONPRIORITY CLAIMS
(Continuation Sheet)

CREDITOR'S NAME, MAILING ADDRESS INCLUDING ZIP CODE, AND ACCOUNT NUMBER (See instructions above.)	C O D E B T O R	Husband, Wife, Joint, or Community	C O N T I N G E N T	U N L I Q U I D A T E D	D I S P U T E D	AMOUNT OF CLAIM
		H W J C				
Account No. EDWARDS LIFESCIENCES 11911 NORTH CREEK PKWY S BOTHELL, WA 98011	-					744.30
Account No. EKOS CORPORATION 11911 NORTH CREEK PKWY Bothell, WA 98011	-					17,370.00
Account No. ELGA LABWATER LLC 1307 NATIONAL CEMETERY RD FLORENCE, SC 29503	-					1,292.78
Account No. EMDEON BUSINESS SERVICES 428 EDGEWOOD AVE NE ATLANTA, GA 30312	-					19,344.65
Account No. EMORY FAMILY MED EAGLE LANDING 550 PEACHTREE STREET ORR BUILDING SUITE 910 ATLANTA, GA 30308	-					30,341.88
Subtotal (Total of this page)						69,093.61

Sheet no. 41 of 135 sheets attached to Schedule of Creditors Holding Unsecured Nonpriority Claims

B6F (Official Form 6F) (12/07) - Cont.

In re Southern Regional Health System, Inc. Case No. 15-64266
 Debtor

SCHEDULE F - CREDITORS HOLDING UNSECURED NONPRIORITY CLAIMS
 (Continuation Sheet)

CREDITOR'S NAME, MAILING ADDRESS INCLUDING ZIP CODE, AND ACCOUNT NUMBER (See instructions above.)	C O D E B T O R	H U S B A N D, W I F E, J O I N T, O R C O M M U N I T Y	D A T E C L A I M W A S I N C U R R E D A N D C O N S I D E R A T I O N F O R C L A I M. I F C L A I M I S S U B J E C T T O S E T O F F, S O S T A T E.	C O N T I N G E N T	U N L I Q U I D A T E D	D I S P U T E D	A M O U N T O F C L A I M	
Account No. EMORY GENETICS LABORATORY 701 14TH AVE ALBANY, GA 31701		-					4,023.00	
Account No. EMORY HEALTHCARE 5139 SALVANIK A LANE JACKSONVILLE, FL 32210		-			X		1,431,650.15	
Account No. EMORY HEALTHCARE 1364 CLIFTON ROAD ATLANTA, GA 30322		-			X		34,508.24	
Account No. EMORY HEALTHCARE 483 UPPER RIVERDALE ROAD SUITE C RIVERDALE, GA 30274		-			X		3,000.00	
Account No. EMORY MEDICAL LABORATORY 1050 EAGLES LANDING PARKWAY SUITE 101 STOCKBRIDGE, GA 30281		-					343,787.01	
Sheet no. <u>42</u> of <u>135</u> sheets attached to Schedule of Creditors Holding Unsecured Nonpriority Claims							Subtotal (Total of this page)	1,816,968.40

B6F (Official Form 6F) (12/07) - Cont.

In re Southern Regional Health System, Inc. Case No. 15-64266
Debtor

SCHEDULE F - CREDITORS HOLDING UNSECURED NONPRIORITY CLAIMS
(Continuation Sheet)

CREDITOR'S NAME, MAILING ADDRESS INCLUDING ZIP CODE, AND ACCOUNT NUMBER (See instructions above.)	C O D E B T O R	Husband, Wife, Joint, or Community	C O N T I N G E N T	U N L I Q U I D A T E D	D I S P U T E D	AMOUNT OF CLAIM
		H W J C				
Account No. EMORY SOUTHERN HEART PO BOX 830520 DEPT K BIRMINGHAM, AL 35283	-					1,425.00
Account No. EMPIRE MARKETING GROUP 2500 SOUTHLAKE PARK BIRMINGHAM, AL 35244	-					26.93
Account No. EMPLOYMENT SCREENING SERVICE 3316 WOLF CLUB LANE SW ATLANTA, GA 30349	-					4,836.90
Account No. EMPLOYMENT SCREENING SERVICES 11800 WILL RD SUITE 100 ALPHARETTA, GA 30009	-					2,125.95
Account No. ENDOCHOICE INC 11 STUDEBAKER IRVINE, CA 92618	-					165.00
Subtotal (Total of this page)						8,579.78

Sheet no. 43 of 135 sheets attached to Schedule of Creditors Holding Unsecured Nonpriority Claims

B6F (Official Form 6F) (12/07) - Cont.

In re Southern Regional Health System, Inc. Case No. 15-64266
Debtor

SCHEDULE F - CREDITORS HOLDING UNSECURED NONPRIORITY CLAIMS
(Continuation Sheet)

CREDITOR'S NAME, MAILING ADDRESS INCLUDING ZIP CODE, AND ACCOUNT NUMBER (See instructions above.)	C O D E B T O R	Husband, Wife, Joint, or Community	C O N T I N G E N T	U N L I Q U I D A T E D	D I S P U T E D	AMOUNT OF CLAIM
		H W J C				
Account No. ENDOFILTER INC 1260 HWY 54 WEST FAYETTEVILLE, GA 30214	-					257.13
Account No. ENDOLOGIX INC PO BOX 201781 Dallas, TX 75320-1781	-					50,755.00
Account No. ENT OF GEORGIA 51 CHURCH RD STOCKBRIDGE, GA 30281	-					9,200.00
Account No. EPWAVE LLC 709 PAXTON LANE PEACHTREE CITY, GA 30269	-					250.00
Account No. ERBE USA INC 1040 HWY 54 EAST SUITE D FAYETTEVILLE, GA 30214	-					4,350.00
Subtotal (Total of this page)						64,812.13

Sheet no. 44 of 135 sheets attached to Schedule of Creditors Holding Unsecured Nonpriority Claims

B6F (Official Form 6F) (12/07) - Cont.

In re Southern Regional Health System, Inc. Case No. 15-64266
Debtor

SCHEDULE F - CREDITORS HOLDING UNSECURED NONPRIORITY CLAIMS
(Continuation Sheet)

CREDITOR'S NAME, MAILING ADDRESS INCLUDING ZIP CODE, AND ACCOUNT NUMBER (See instructions above.)	C O D E B T O R	Husband, Wife, Joint, or Community	C O N T I N G E N T	U N L I Q U I D A T E D	D I S P U T E D	AMOUNT OF CLAIM
		H W J C				
Account No. ERTSS 1103 VELLUM TRACE PEACHTREE CITY, GA 30269		-				696.00
Account No. ETHICON ENDOSURGERY 301 MCCULLOUGH DRIVE SUITE 520 CHARLOTTE, NC 28262		-				349.48
Account No. EUGENE W WILLIAMS DO 4600 NATHAN LANE NORTH PLYMOUTH, MN 55442		-				3,750.00
Account No. EV3 INC 190 INDUSTRIAL RD SUITE 2 WRENTHAM, MA 02093		-				49,444.00
Account No. EVERGREEN MEDICAL SVCS INC 824 LOCUST STREET SUITE 200 Hendersonville, NC 28792		-				7,220.00
Subtotal (Total of this page)						61,459.48

Sheet no. 45 of 135 sheets attached to Schedule of Creditors Holding Unsecured Nonpriority Claims

B6F (Official Form 6F) (12/07) - Cont.

In re Southern Regional Health System, Inc.

Case No. 15-64266

Debtor

SCHEDULE F - CREDITORS HOLDING UNSECURED NONPRIORITY CLAIMS
(Continuation Sheet)

CREDITOR'S NAME, MAILING ADDRESS INCLUDING ZIP CODE, AND ACCOUNT NUMBER (See instructions above.)	C O D E B T O R	Husband, Wife, Joint, or Community	C O N T I N G E N T	U N L I Q U I D A T E D	D I S P U T E D	AMOUNT OF CLAIM
		H W J C				
Account No. EXECUTIVE HEALTH RESOURCES INC 13112 SOUTH CRENSHAW BLVD GARDENA, CA 90249		-				23,140.00
Account No. EXPAND A BAND MEDICAL 2107 N DECATUR ROAD DECATUR, GA 30033		-				408.00
Account No. FARMER BROTHERS POB 905795 CHARLOTTE, NC 28290-5795		-				1,254.75
Account No. FDA MQSA PROGRAM 10100 PIPER LANE BRISTOW, VA 20136		-				2,400.00
Account No. FENWAL LABS 26762 NETWORTH PLACE Chicago, IL 60673-1267		-				401.28
Subtotal (Total of this page)						27,604.03

Sheet no. 46 of 135 sheets attached to Schedule of Creditors Holding Unsecured Nonpriority Claims

B6F (Official Form 6F) (12/07) - Cont.

In re Southern Regional Health System, Inc. Case No. 15-64266
Debtor

SCHEDULE F - CREDITORS HOLDING UNSECURED NONPRIORITY CLAIMS
(Continuation Sheet)

CREDITOR'S NAME, MAILING ADDRESS INCLUDING ZIP CODE, AND ACCOUNT NUMBER (See instructions above.)	C O D E B T O R	Husband, Wife, Joint, or Community	C O N T I N G E N T	U N L I Q U I D A T E D	D I S P U T E D	AMOUNT OF CLAIM
		H W J C				
Account No. FIDELITY SECURITY LIFE 25880 NETWORK PLACE CHICAGO, IL 60673-1258	-					11,144.62
Account No. FINANCIAL HEALTHCARE RESOURCES P.O. BOX 503430 SAN DIEGO, CA 92150-3430	-					191,572.56
Account No. FIRST ASSOCIATES LOAN SVCS 455 BUSINESS CENTER DRIVE SUITE 100 HORSHAM, PA 19044	-					20,000.00
Account No. FIRST FINANCIAL INVEST. FUND V 230 PEACHTREE STREET 15th FLOOR Atlanta, GA 30303	-			X	X	2,000,000.00
Account No. FIRST PARTY RECEIVABLES SOL 15365 BARRANCA PARKWAY IRVINE, CA 92618	-					1,329.60
Subtotal (Total of this page)						2,224,046.78

Sheet no. 47 of 135 sheets attached to Schedule of Creditors Holding Unsecured Nonpriority Claims

B6F (Official Form 6F) (12/07) - Cont.

In re Southern Regional Health System, Inc. Case No. 15-64266
Debtor

SCHEDULE F - CREDITORS HOLDING UNSECURED NONPRIORITY CLAIMS
(Continuation Sheet)

CREDITOR'S NAME, MAILING ADDRESS INCLUDING ZIP CODE, AND ACCOUNT NUMBER (See instructions above.)	C O D E B T O R	Husband, Wife, Joint, or Community	C O N T I N G E N T	U N L I Q U I D A T E D	D I S P U T E D	AMOUNT OF CLAIM
		H W J C				
Account No. FISHER AND PHILLIPS LLP 6833 PHILLIPS IND BLVD JACKSONVILLE, FL 32256	-					81,015.70
Account No. FISHER AND PAYKEL HEALTHCARE 2775 HORIZON RIDGE COURT SUWANEE, GA 30174	-					60.00
Account No. FISHER HEALTHCARE 404 SAVANNAH CIRCLE JONESBORO, GA 30236	-					1,666.79
Account No. FOOD SERVICE RESOURCES 7255 NORTH FIRST STREET SUITE 106 FRESNO, CA 93720	-					578.40
Account No. FOREST PARK SHEET METAL WORKS 156 DIXON RD NEWNAN, GA 30263	-					510.00
Subtotal (Total of this page)						83,830.89

Sheet no. 48 of 135 sheets attached to Schedule of Creditors Holding Unsecured Nonpriority Claims

B6F (Official Form 6F) (12/07) - Cont.

In re Southern Regional Health System, Inc. Case No. 15-64266
Debtor

SCHEDULE F - CREDITORS HOLDING UNSECURED NONPRIORITY CLAIMS
(Continuation Sheet)

CREDITOR'S NAME, MAILING ADDRESS INCLUDING ZIP CODE, AND ACCOUNT NUMBER (See instructions above.)	C O D E B T O R	Husband, Wife, Joint, or Community		C O N T I N G E N T	U N L I Q U I D A T E D	D I S P U T E D	AMOUNT OF CLAIM
		H W J C	DATE CLAIM WAS INCURRED AND CONSIDERATION FOR CLAIM. IF CLAIM IS SUBJECT TO SETOFF, SO STATE.				
Account No. FORWARD ADVANTAGE 7255 NORTH FIRST STREET SUITE 106 Fresno, CA 93720	-						11,049.00
Account No. FRESENIUS USA INC BOX 0119 1000 CHASTAIN ROAD KENNESAW, GA 30144-5591	-						7,398.32
Account No. FUJIFILM MEDICAL SYSTEMS USA 4950 MERCER UNIVERSITY DRIVE MACON, GA 31210-4950	-						620.00
Account No. G & K SERVICES 4698 LAKEWAY PLACE ALPHARETTA, GA 30005	-						1,795.73
Account No. GA DEPT OF COMMUNITY HEALTH PO BOX 277941 Atlanta, GA 30384-7941	-						Unknown
Sheet no. <u>49</u> of <u>135</u> sheets attached to Schedule of Creditors Holding Unsecured Nonpriority Claims						Subtotal (Total of this page)	20,863.05

B6F (Official Form 6F) (12/07) - Cont.

In re Southern Regional Health System, Inc. Case No. 15-64266
Debtor

SCHEDULE F - CREDITORS HOLDING UNSECURED NONPRIORITY CLAIMS
(Continuation Sheet)

CREDITOR'S NAME, MAILING ADDRESS INCLUDING ZIP CODE, AND ACCOUNT NUMBER (See instructions above.)	C O D E B T O R	Husband, Wife, Joint, or Community	D A T E C L A I M W A S I N C U R R E D A N D C O N S I D E R A T I O N F O R C L A I M. I F C L A I M I S S U B J E C T T O S E T O F F, S O S T A T E.	C O N T I N G E N T	U N L I Q U I D A T E D	D I S P U T E D	A M O U N T O F C L A I M
		H W J C					
Account No. GA DEPT OF COMMUNITY HEALTH 2 PEACHTREE STREET, NW Atlanta, GA 30303	-						Unknown
Account No. GA DEPT OF NATURAL RESOURCES 600 LAFAYETTE EAST DETROIT, MI 48226	-						3,200.00
Account No. GA DEPT OF NATURAL RESOURCES PO BOX 101161 Atlanta, GA 30392	-						3,182.00
Account No. GA Dept of Natural Resources Environmental Protection Div. 2 Martin Luther King Jr Dr Atlanta, GA 30334	-		For Notice Purposes Only				0.00
Account No. GA SELF-INSURER GUARANTY TRUST ATTN: JACK REALE PO BOX 7159 Atlanta, GA 30357-0159	-			X	X		0.00
Subtotal (Total of this page)							6,382.00

Sheet no. 50 of 135 sheets attached to Schedule of Creditors Holding Unsecured Nonpriority Claims

B6F (Official Form 6F) (12/07) - Cont.

In re Southern Regional Health System, Inc. Case No. 15-64266
Debtor

SCHEDULE F - CREDITORS HOLDING UNSECURED NONPRIORITY CLAIMS
(Continuation Sheet)

CREDITOR'S NAME, MAILING ADDRESS INCLUDING ZIP CODE, AND ACCOUNT NUMBER (See instructions above.)	C O D E B T O R	Husband, Wife, Joint, or Community		C O N T I N G E N T	U N L I Q U I D A T E D	D I S P U T E D	AMOUNT OF CLAIM
		H W J C	DATE CLAIM WAS INCURRED AND CONSIDERATION FOR CLAIM. IF CLAIM IS SUBJECT TO SETOFF, SO STATE.				
Account No. GAMMONS GROUP POB 740540 ATLANTA, GA 30374-0540	-						68,750.00
Account No. GE CAPITAL PO BOX 640200 PITTSBURGH, PA 15264-0200	-						62,886.05
Account No. GE CAPITAL 135 CATLYN COURT RIVERDALE, GA 30296-1983	-						9,401.86
Account No. GE GE HEALTHCARE IITS USA CORP P O BOX 100111 ATLANTA, GA 30384	-						61,155.89
Account No. GE HEALTHCARE 200 PEACHTREE STREET NW SUITE 206 ATLANTA, GA 30303	-						48,892.03
Subtotal (Total of this page)							251,085.83

Sheet no. 51 of 135 sheets attached to Schedule of Creditors Holding Unsecured Nonpriority Claims

B6F (Official Form 6F) (12/07) - Cont.

In re Southern Regional Health System, Inc. Case No. 15-64266
Debtor

SCHEDULE F - CREDITORS HOLDING UNSECURED NONPRIORITY CLAIMS
(Continuation Sheet)

CREDITOR'S NAME, MAILING ADDRESS INCLUDING ZIP CODE, AND ACCOUNT NUMBER (See instructions above.)	C O D E B T O R	Husband, Wife, Joint, or Community	C O N T I N G E N T	U N L I Q U I D A T E D	D I S P U T E D	AMOUNT OF CLAIM	
		H W J C					DATE CLAIM WAS INCURRED AND CONSIDERATION FOR CLAIM. IF CLAIM IS SUBJECT TO SETOFF, SO STATE.
Account No. GE HEALTHCARE PO BOX 402076 Atlanta, GA 30384-2076	-					16,212.98	
Account No. GE HEALTHCARE FINANCIAL SVCS 28 WEST 36TH STREET SUITE 300 NEW YORK, NY 10018	-					76,513.29	
Account No. GE MEDICAL SYSTEMS INFORMATION 20225 WATERTOWER BLVD BROOKFIELD, WI 53045	-					62,264.10	
Account No. GENERAL HOSPITAL SUPPLY CORP PO BOX 2489 WHITE CITY, OR 97503	-					423.00	
Account No. GENZYME CORPORATION 2503 MONROE DRIVE GAINESVILLE, GA 30507	-					2,770.70	
Sheet no. <u>52</u> of <u>135</u> sheets attached to Schedule of Creditors Holding Unsecured Nonpriority Claims						Subtotal (Total of this page)	158,184.07

B6F (Official Form 6F) (12/07) - Cont.

In re Southern Regional Health System, Inc.

Case No. 15-64266

Debtor

SCHEDULE F - CREDITORS HOLDING UNSECURED NONPRIORITY CLAIMS
(Continuation Sheet)

CREDITOR'S NAME, MAILING ADDRESS INCLUDING ZIP CODE, AND ACCOUNT NUMBER (See instructions above.)	C O D E B T O R	Husband, Wife, Joint, or Community	D A T E C L A I M W A S I N C U R R E D A N D C O N S I D E R A T I O N F O R C L A I M. I F C L A I M I S S U B J E C T T O S E T O F F, S O S T A T E.	C O N T I N G E N T	U N L I Q U I D A T E D	D I S P U T E D	A M O U N T O F C L A I M
		H W J C					
Account No. GEORGE PERCY MCGOWN 1000 CIRCLE 75 PARKWAY SUITE 650 ATLANTA, GA 30339		-					1,612.50
Account No. GEORGE TIEMANN & COMPANY 1835 SAVOY DRIVE SUITE 300 ATLANTA, GA 30341		-					788.22
Account No. GEORGIA ADS LLC 2133 ALLAIRE LANE NE ATLANTA, GA 30345-3520		-					144,472.87
Account No. Georgia Attorney General Attn: Julie Adams Jacobs 40 Capitol Square, SW Atlanta, GA 30334-1300		-	For Notice Purposes Only				0.00
Account No. GEORGIA EYE BANK 230 PEACHTREE ST 15TH FLOOR ATLANTA, GA 30303		-					3,170.00
Subtotal (Total of this page)							150,043.59

Sheet no. 53 of 135 sheets attached to Schedule of Creditors Holding Unsecured Nonpriority Claims

B6F (Official Form 6F) (12/07) - Cont.

In re Southern Regional Health System, Inc.

Case No. 15-64266

Debtor

SCHEDULE F - CREDITORS HOLDING UNSECURED NONPRIORITY CLAIMS
(Continuation Sheet)

CREDITOR'S NAME, MAILING ADDRESS INCLUDING ZIP CODE, AND ACCOUNT NUMBER (See instructions above.)	C O D E B T O R	Husband, Wife, Joint, or Community	C O N T I N G E N T	U N L I Q U I D A T E D	D I S P U T E D	AMOUNT OF CLAIM
		H W J C				
Account No. GEORGIA HOSPITAL ASSOCIATION 9420 KEY WEST AVE SUITE 230 ROCKVILLE, MD 20850		-				74,534.25
Account No. GEORGIA PEDIATRIC CARDIOLOGY 30 VREELAND DRIVE SUITE 8 SKILLMAN, NJ 08558		-				32.32
Account No. GEORGIA PUBLIC HEALTH 195 B CENTRAL AVE FARMINGDALE, NY 11735		-				81,361.34
Account No. GEORGIA PUBLIC HEALTH LAB 1930 BRANNAN ROAD ATLANTA, GA 30328		-				197,556.54
Account No. GEORGIA UROLOGY LITHOTRIPSY LLC 200 GRANDVIEW AVE CAMP HILL, PA 17011-1706		-				62,450.00
Subtotal (Total of this page)						415,934.45

Sheet no. 54 of 135 sheets attached to Schedule of Creditors Holding Unsecured Nonpriority Claims

B6F (Official Form 6F) (12/07) - Cont.

In re Southern Regional Health System, Inc. Case No. 15-64266
Debtor

SCHEDULE F - CREDITORS HOLDING UNSECURED NONPRIORITY CLAIMS
(Continuation Sheet)

CREDITOR'S NAME, MAILING ADDRESS INCLUDING ZIP CODE, AND ACCOUNT NUMBER (See instructions above.)	C O D E B T O R	Husband, Wife, Joint, or Community		C O N T I N G E N T	U N L I Q U I D A T E D	D I S P U T E D	AMOUNT OF CLAIM
		H W J C	DATE CLAIM WAS INCURRED AND CONSIDERATION FOR CLAIM. IF CLAIM IS SUBJECT TO SETOFF, SO STATE.				
Account No. GI SUPPLY 200 GRAND VIEW AVE Camp Hill, PA 17011-1706		-					42.25
Account No. GIBSON LANDSCAPE SERVICES LLC PO BOX 2946 COVINGTON, LA 70434		-					16,713.50
Account No. GILSBAR LLC 3950 SHACKLEFORD RD SUITE 500 DULUTH, GA 30096		-					27,197.30
Account No. GIVEN IMAGING 2950 OLD SPANISH TRAIL #219 HOUSTON, TX 77054		-					2,390.00
Account No. GLOBAL HEALTHCARE EXCHANGE PO BOX 979109 ST. LOUIS, MO 63197-9000		-					650.00
Subtotal (Total of this page)							46,993.05

Sheet no. 55 of 135 sheets attached to Schedule of Creditors Holding Unsecured Nonpriority Claims

B6F (Official Form 6F) (12/07) - Cont.

In re Southern Regional Health System, Inc. Case No. 15-64266
Debtor

SCHEDULE F - CREDITORS HOLDING UNSECURED NONPRIORITY CLAIMS
(Continuation Sheet)

CREDITOR'S NAME, MAILING ADDRESS INCLUDING ZIP CODE, AND ACCOUNT NUMBER (See instructions above.)	C O D E B T O R	Husband, Wife, Joint, or Community	D A T E C L A I M W A S I N C U R R E D A N D C O N S I D E R A T I O N F O R C L A I M. I F C L A I M I S S U B J E C T T O S E T O F F, S O S T A T E.	C O N T I N G E N T	U N L I Q U I D A T E D	D I S P U T E D	A M O U N T O F C L A I M
		H W J C					
Account No. GLOBUS MEDICAL INC 12100 COLLECTIONS CENTER DR CHICAGO, IL 60693		-					49,031.00
Account No. GLYNDA KING 4435 AARON CT CUMMING, GA 30040		-					2,400.00
Account No. GOURMET FOODS INTERNATIONAL 5300 FRONTAGE ROAD FOREST PARK, GA 30297-2516		-					613.72
Account No. GRAINGER 110 NORTH 85 BUSINESS PKWY FAYETTEVILLE, GA 30214		-					1,335.82
Account No. GRAYBAR P.O. BOX 730 GULF BREEZE, FL 32562-0730		-					538.36
Subtotal (Total of this page)							53,918.90

Sheet no. 56 of 135 sheets attached to Schedule of Creditors Holding Unsecured Nonpriority Claims

B6F (Official Form 6F) (12/07) - Cont.

In re Southern Regional Health System, Inc. Case No. 15-64266
Debtor

SCHEDULE F - CREDITORS HOLDING UNSECURED NONPRIORITY CLAIMS
(Continuation Sheet)

CREDITOR'S NAME, MAILING ADDRESS INCLUDING ZIP CODE, AND ACCOUNT NUMBER (See instructions above.)	C O D E B T O R	Husband, Wife, Joint, or Community	C O N T I N G E N T	U N L I Q U I D A T E D	D I S P U T E D	AMOUNT OF CLAIM
		H W J C				
Account No. GREAT LAKES P O BOX 88926 CHICAGO, IL 60695-1926		-				5,000.00
Account No. GREENBERG TRAURIG LLP 4350 LOCKHILL SELMA SUITE 150 SHAVANO PARK, TX 78249		-				193,211.06
Account No. GRIMEBUSTERS 3027 MOMENTUM PLACE CHICAGO, IL 60689-5330		-				1,612.00
Account No. HALYARD SALES LLC 155 MEDICAL WAY SUITE A RIVERDALE, GA 30274		-				2,640.34
Account No. HANGER INC P O BOX 18223 CHATTANOOGA, TN 37422		-				1,264.49
Subtotal (Total of this page)						203,727.89

Sheet no. 57 of 135 sheets attached to Schedule of Creditors Holding Unsecured Nonpriority Claims

B6F (Official Form 6F) (12/07) - Cont.

In re Southern Regional Health System, Inc. Case No. 15-64266
Debtor

SCHEDULE F - CREDITORS HOLDING UNSECURED NONPRIORITY CLAIMS
(Continuation Sheet)

CREDITOR'S NAME, MAILING ADDRESS INCLUDING ZIP CODE, AND ACCOUNT NUMBER (See instructions above.)	C O D E B T O R	Husband, Wife, Joint, or Community	D A T E C L A I M W A S I N C U R R E D A N D C O N S I D E R A T I O N F O R C L A I M. I F C L A I M I S S U B J E C T T O S E T O F F, S O S T A T E.	C O N T I N G E N T	U N L I Q U I D A T E D	D I S P U T E D	A M O U N T O F C L A I M
		H W J C					
Account No. HARMONY HEALTHCARE 2909 W BAY to BAY BLVD TAMPA, FL 33629	-						43,118.25
Account No. HAVELS INC P O BOX 1157 1030 MERCHANTS DRIVE DALLAS, GA 30132	-						1,494.00
Account No. HC PRO 450 TOWN STREET CIRCLEVILLE, OH 43113	-						189.95
Account No. HEADRICK INSULATION INC PO BOX 1157 201 WHITE PARK DRIVE Dallas, GA 30132	-						3,305.00
Account No. HEALTH CARE LOGISTICS P O BOX 12847 BIRMINGHAM, AL 35202	-						215.65
Subtotal (Total of this page)							48,322.85

Sheet no. 58 of 135 sheets attached to Schedule of Creditors Holding Unsecured Nonpriority Claims

B6F (Official Form 6F) (12/07) - Cont.

In re Southern Regional Health System, Inc. Case No. 15-64266
Debtor

SCHEDULE F - CREDITORS HOLDING UNSECURED NONPRIORITY CLAIMS
(Continuation Sheet)

CREDITOR'S NAME, MAILING ADDRESS INCLUDING ZIP CODE, AND ACCOUNT NUMBER (See instructions above.)	C O D E B T O R	Husband, Wife, Joint, or Community	D A T E C L A I M W A S I N C U R R E D A N D C O N S I D E R A T I O N F O R C L A I M. I F C L A I M I S S U B J E C T T O S E T O F F, S O S T A T E.	C O N T I N G E N T	U N L I Q U I D A T E D	D I S P U T E D	A M O U N T O F C L A I M	
		H W J C						
Account No. HEALTH E(FX) 892 PLYMOUTH DR JONESBORO, GA 30236		-					8,500.00	
Account No. HEALTHCARE SERVICES MANAGEMENT P.O. BOX 12127 SPRING, TX 77391-2127		-					40,582.50	
Account No. HEALTHCARE SOURCE HR, INC 2064 RIDGEDALE ROAD N.E. ATLANTA, GA 30317-1240		-					9,265.00	
Account No. HEALTHCARES MARKET GROUP 33671 DOREKA DR. FRASER, MI 48026		-					6,708.00	
Account No. HEALTHMARK INDUSTRIES CO 2064 RIDGEDALE ROAD N.E. ATLANTA, GA 30317-1240		-					795.50	
Sheet no. <u>59</u> of <u>135</u> sheets attached to Schedule of Creditors Holding Unsecured Nonpriority Claims							Subtotal (Total of this page)	65,851.00

B6F (Official Form 6F) (12/07) - Cont.

In re Southern Regional Health System, Inc. Case No. 15-64266
Debtor

SCHEDULE F - CREDITORS HOLDING UNSECURED NONPRIORITY CLAIMS
(Continuation Sheet)

CREDITOR'S NAME, MAILING ADDRESS INCLUDING ZIP CODE, AND ACCOUNT NUMBER (See instructions above.)	C O D E B T O R	Husband, Wife, Joint, or Community	C O N T I N G E N T	U N L I Q U I D A T E D	D I S P U T E D	AMOUNT OF CLAIM
		H W J C				
Account No. HEALTHSTREAM INC 800 LASALLE AVE MINNEAPOLIS, MN 55402-2039		-				26,523.12
Account No. HENRY ANDERSON H, IV,MD 135 DURYE A ROAD MELVILLE, NY 11747		-				300.00
Account No. HENRY SCHEIN INC 850 EAGLES LANDING PARKWAY STOCKBRIDGE, GA 30281		-				11.00
Account No. HERITAGE SERVICE GROUP 39584 TREASURY CENTER CHICAGO, IL 60694-9500		-				2,394.03
Account No. HEWITT ENNISKNUPP INC 3000 CLEARVIEW AVENUE NE ATLANTA, GA 30340		-				9,638.22
Subtotal (Total of this page)						38,866.37

Sheet no. 60 of 135 sheets attached to Schedule of Creditors Holding Unsecured Nonpriority Claims

B6F (Official Form 6F) (12/07) - Cont.

In re Southern Regional Health System, Inc. Case No. 15-64266
Debtor

SCHEDULE F - CREDITORS HOLDING UNSECURED NONPRIORITY CLAIMS
(Continuation Sheet)

CREDITOR'S NAME, MAILING ADDRESS INCLUDING ZIP CODE, AND ACCOUNT NUMBER (See instructions above.)	C O D E B T O R	Husband, Wife, Joint, or Community	C O N T I N G E N T	U N L I Q U I D A T E D	D I S P U T E D	AMOUNT OF CLAIM
		H W J C				
Account No. HIBBLE PETERS AND DAWSON INC 3000 CLEARVIEW AVE, NE Atlanta, GA 30340	-					4,241.20
Account No. HILL ROM 6597 PEACHTREE INDUSTRIAL BLVD NORCROSS, GA 30092	-					4,208.49
Account No. HOLOGIC INC 2157 NEAL AVENUE MORROW, GA 30260	-					8,954.00
Account No. HOLOGIC INC 24506 NETWORK PLACE Chicago, IL 60673-1245	-					6,409.34
Account No. HOSPIRA WORLDWIDE 513 SOUTH CLEWELL STREET BETHLEHEM, PA 18015	-					6,257.45
Subtotal (Total of this page)						30,070.48

Sheet no. 61 of 135 sheets attached to Schedule of Creditors Holding Unsecured Nonpriority Claims

B6F (Official Form 6F) (12/07) - Cont.

In re Southern Regional Health System, Inc. Case No. 15-64266
Debtor

SCHEDULE F - CREDITORS HOLDING UNSECURED NONPRIORITY CLAIMS
(Continuation Sheet)

CREDITOR'S NAME, MAILING ADDRESS INCLUDING ZIP CODE, AND ACCOUNT NUMBER (See instructions above.)	C O D E B T O R	Husband, Wife, Joint, or Community	C O N T I N G E N T	U N L I Q U I D A T E D	D I S P U T E D	AMOUNT OF CLAIM
		H W J C				
Account No. HOSPITAL AMBULANCE 1937 STATE ROUTE 34 WALL, NJ 07719		-				2,100.00
Account No. HOVERTECH INTERNATIONAL 1000 CIRCLE 75 PARKWAY SUITE 650 ATLANTA, GA 30339		-				949.00
Account No. HSI FINANCIAL SERVICES LLC 1000 Circle 75 Parkway Atlanta, GA 30339		-				272,660.59
Account No. IATRIC SYSTEMS 2775 WALL TRIANA HWY SUITE E HUNTSVILLE, AL 35824		-				6,480.00
Account No. ICIMS 90 Matawn Road Parkway 120, 5th Floor Matawan, NJ 07747		-				10,872.20
Sheet no. <u>62</u> of <u>135</u> sheets attached to Schedule of Creditors Holding Unsecured Nonpriority Claims					Subtotal (Total of this page)	293,061.79

B6F (Official Form 6F) (12/07) - Cont.

In re Southern Regional Health System, Inc. Case No. 15-64266
Debtor

SCHEDULE F - CREDITORS HOLDING UNSECURED NONPRIORITY CLAIMS
(Continuation Sheet)

CREDITOR'S NAME, MAILING ADDRESS INCLUDING ZIP CODE, AND ACCOUNT NUMBER (See instructions above.)	C O D E B T O R	Husband, Wife, Joint, or Community	C O N T I N G E N T	U N L I Q U I D A T E D	D I S P U T E D	AMOUNT OF CLAIM
		H W J C				
Account No. IMMUCOR INC PO BOX 102118 Atlanta, GA 30368-2118	-					15,758.39
Account No. INDEED INC 230 PEACHTREE STREET SUITE 1700 ATLANTA, GA 30303	-					6,000.00
Account No. INDEPENDENT MEDICAL ASSOCIATES 127 JOHNSONS WALK STOCKBRIDGE, GA 30281	-					2,832.42
Account No. INFOCOPY SYSTEMS OF GA. INC. P O BOX 463 FORT ATKINSON, WI 53538-0463	-					4,618.33
Account No. INLAND SEAFOOD 17337 VENTURA BLVD. SUITE 307 ENCINO, CA 91316	-					379.50
Sheet no. <u>63</u> of <u>135</u> sheets attached to Schedule of Creditors Holding Unsecured Nonpriority Claims					Subtotal (Total of this page)	29,588.64

B6F (Official Form 6F) (12/07) - Cont.

In re Southern Regional Health System, Inc. Case No. 15-64266
Debtor

SCHEDULE F - CREDITORS HOLDING UNSECURED NONPRIORITY CLAIMS
(Continuation Sheet)

CREDITOR'S NAME, MAILING ADDRESS INCLUDING ZIP CODE, AND ACCOUNT NUMBER (See instructions above.)	C O D E B T O R	Husband, Wife, Joint, or Community	D A T E C L A I M W A S I N C U R R E D A N D C O N S I D E R A T I O N F O R C L A I M. I F C L A I M I S S U B J E C T T O S E T O F F, S O S T A T E.	C O N T I N G E N T	U N L I Q U I D A T E D	D I S P U T E D	A M O U N T O F C L A I M
		H W J C					
Account No. INNOVATIVE SERVICE SOLUTIONS 9200 IRVINE CENTER DRIVE SUITE 200 IRVINE, CA 92618		-					9,550.00
Account No. INSIGHT MANAGEMENT SYSTEMS INC 2054 CAMPFIRE DRIVE RIVERDALE, GA 30296		-					3,485.21
Account No. INSIGHTRA MEDICAL 9200 IRVINE CENTER DRIVE SUITE 200 Irvine, CA 92618		-					22,966.27
Account No. INSURANCE REFUNDS c/o Southern Regional Med Ctr 11 Upper Riverdale Road, SW Riverdale, GA 30274		-					442,966.97
Account No. INTEGRA LIFESCIENCES CORP 101 BELLAMY PLACE STOCKBRIDGE, GA 30281		-					26,405.79
Subtotal (Total of this page)							505,374.24

Sheet no. 64 of 135 sheets attached to Schedule of Creditors Holding Unsecured Nonpriority Claims

B6F (Official Form 6F) (12/07) - Cont.

In re Southern Regional Health System, Inc. Case No. 15-64266
 Debtor

SCHEDULE F - CREDITORS HOLDING UNSECURED NONPRIORITY CLAIMS
 (Continuation Sheet)

CREDITOR'S NAME, MAILING ADDRESS INCLUDING ZIP CODE, AND ACCOUNT NUMBER (See instructions above.)	C O D E B T O R	Husband, Wife, Joint, or Community			C O N T I N G E N T	U N L I Q U I D A T E D	D I S P U T E D	AMOUNT OF CLAIM
		H	W	J C				
Account No. INTEGRATED MEDICAL SYS REPAIRS 1823 27th AVENUE SOUTH Birmingham, AL 35209	-						16,785.00	
Account No. INTEGRATED MEDICAL SYSTEMS PO BOX 2725 Columbus, GA 31902-2725	-						36,272.82	
Account No. INTELLIGENT MEDICAL OBJECTS 7210 CHURCH STREET ATTN: QUENTIN BRADFORD RIVERDLAE, GA 30274	-						43,400.00	
Account No. INTERACTIVATION HEAL NETWORKS 101 CODY DRIVE GRIFFIN, GA 30223	-						3,769.00	
Account No. INTUITIVE SURGICAL INC TWO DECATUR TOWN CENTER 125 CLAIREMONT AVE - SUITE 540 DECATUR, GA 30040	-						65,259.55	
Subtotal (Total of this page)							165,486.37	

Sheet no. 65 of 135 sheets attached to Schedule of Creditors Holding Unsecured Nonpriority Claims

B6F (Official Form 6F) (12/07) - Cont.

In re Southern Regional Health System, Inc. Case No. 15-64266
Debtor

SCHEDULE F - CREDITORS HOLDING UNSECURED NONPRIORITY CLAIMS
(Continuation Sheet)

CREDITOR'S NAME, MAILING ADDRESS INCLUDING ZIP CODE, AND ACCOUNT NUMBER (See instructions above.)	C O D E B T O R	Husband, Wife, Joint, or Community	C O N T I N G E N T	U N L I Q U I D A T E D	D I S P U T E D	AMOUNT OF CLAIM
		H W J C				
Account No. INTUITIVE SURGICAL INC 9141 WOODLEAF DRIVE JONESBORO, GA 30236		-				4,500.00
Account No. INVIVO CORPORATION 4320 COCHRAN MILL ROAD FAIRBURN, GA 30213		-				800.00
Account No. IRON MOUNTAIN 2800 BOWERS AVE SANTA CLARA, CA 95051		-				157.00
Account No. IRON MOUNTAIN INTELLECTUAL PRO 160 ROSEMONT TRACE FAYETTEVILLE, GA 30215		-				9,631.22
Account No. J & J HEALTH CARE SYSTEMS INC 120 MANDY CT FAYETTEVILLE, GA 30212		-				21,311.85
Subtotal (Total of this page)						36,400.07

Sheet no. 66 of 135 sheets attached to Schedule of
Creditors Holding Unsecured Nonpriority Claims

B6F (Official Form 6F) (12/07) - Cont.

In re Southern Regional Health System, Inc. Case No. 15-64266
Debtor

SCHEDULE F - CREDITORS HOLDING UNSECURED NONPRIORITY CLAIMS
(Continuation Sheet)

CREDITOR'S NAME, MAILING ADDRESS INCLUDING ZIP CODE, AND ACCOUNT NUMBER (See instructions above.)	C O D E B T O R	Husband, Wife, Joint, or Community	C O N T I N G E N T	U N L I Q U I D A T E D	D I S P U T E D	AMOUNT OF CLAIM
		H W J C				
Account No. JAFCO FOODS 2833 JODECO TERRACE JONESBORO, GA 30236		-				6,593.48
Account No. JAMEKA FIELDS 215 KATE McCLANAHAN DR MUNFORD, TN 38058-6451		-				100.00
Account No. JAMES ADAMS PO BOX 99506 CHICAGO, IL 60693-9506		-				4,700.00
Account No. JAMES O WATKINS 25-B MAPLE CREEK CIRCLE GREENVILLE, SC 29607		-				1,650.00
Account No. JEANETTE PATTERSON 2000 WEEMW ROAD TUCKER, GA 30084		-				300.00
Subtotal (Total of this page)						13,343.48

Sheet no. 67 of 135 sheets attached to Schedule of Creditors Holding Unsecured Nonpriority Claims

B6F (Official Form 6F) (12/07) - Cont.

In re Southern Regional Health System, Inc. Case No. 15-64266
Debtor

SCHEDULE F - CREDITORS HOLDING UNSECURED NONPRIORITY CLAIMS
(Continuation Sheet)

CREDITOR'S NAME, MAILING ADDRESS INCLUDING ZIP CODE, AND ACCOUNT NUMBER (See instructions above.)	C O D E B T O R	Husband, Wife, Joint, or Community		C O N T I N G E N T	U N L I Q U I D A T E D	D I S P U T E D	AMOUNT OF CLAIM
		H	W				
Account No. JJ'S MOBILE UPHOLSTERY INC 25760 NETWORK PLACE CHICAGO, IL 60673	-						1,165.00
Account No. JOHNSON & JOHNSON HEALTHCARE 3397 HADDON HALL CT BUFORD, GA 30519	-						154,040.34
Account No. JOHNSON STORAGE & MOVING 3939 ROYAL DRIVE NW SUITE 232 KENNESAW, GA 30144	-						1,789.78
Account No. JONATHAN DAY 3700 BUFFALO SPEEDWAY SUITE 300 HOUSTON, TX 77098	-						644.44
Account No. JUNE MAPP 345 CARRIAGE DRIVE Fayetteville, GA 30214	-						1,650.00
Subtotal (Total of this page)							159,289.56

Sheet no. 68 of 135 sheets attached to Schedule of Creditors Holding Unsecured Nonpriority Claims

B6F (Official Form 6F) (12/07) - Cont.

In re Southern Regional Health System, Inc. Case No. 15-64266
Debtor

SCHEDULE F - CREDITORS HOLDING UNSECURED NONPRIORITY CLAIMS
(Continuation Sheet)

CREDITOR'S NAME, MAILING ADDRESS INCLUDING ZIP CODE, AND ACCOUNT NUMBER (See instructions above.)	C O D E B T O R	Husband, Wife, Joint, or Community	D A T E C L A I M W A S I N C U R R E D A N D C O N S I D E R A T I O N F O R C L A I M. I F C L A I M I S S U B J E C T T O S E T O F F, S O S T A T E.	C O N T I N G E N T	U N L I Q U I D A T E D	D I S P U T E D	A M O U N T O F C L A I M	
		H W J C						
Account No. KARL STORZ ENDOSCOPY AMERICA 4 STEWART COURT DENVER, NJ 07834		-					3,275.99	
Account No. KASHLAN RAFIK B MD 242 ARROWHEAD BLVD Jonesboro, GA 30236		-					15,400.00	
Account No. KATENA PRODUCTS 1675 TERRELL MILL RD MARIETTA, GA 30067		-					1,897.10	
Account No. KAUFMAN HALL 8131 LBJ FREEWAY SUITE 360 DALLAS, TX 75251		-					28,500.00	
Account No. KCI THERAPEUTICS SERVICES INC PO BOX 640558 CINCINNATI, OH 45264-0558		-					21,051.71	
Sheet no. <u>69</u> of <u>135</u> sheets attached to Schedule of Creditors Holding Unsecured Nonpriority Claims							Subtotal (Total of this page)	70,124.80

B6F (Official Form 6F) (12/07) - Cont.

In re Southern Regional Health System, Inc. Case No. 15-64266
Debtor

SCHEDULE F - CREDITORS HOLDING UNSECURED NONPRIORITY CLAIMS
(Continuation Sheet)

CREDITOR'S NAME, MAILING ADDRESS INCLUDING ZIP CODE, AND ACCOUNT NUMBER (See instructions above.)	C O D E B T O R	Husband, Wife, Joint, or Community	C O N T I N G E N T	U N L I Q U I D A T E D	D I S P U T E D	AMOUNT OF CLAIM
		H W J C				
Account No. KEM MEDICAL PRODUCTS CORP P O BOX 60941 CHARLOTTE, NC 28260-0941	-					638.00
Account No. KEY EQUIPMENT FINANCE P.O. BOX 4529 LAGRANGE, GA 30241	-					115,006.36
Account No. KOVEN TECHNOLOGY INC 12125 WOODCREST EXECUTIVE DR SUITE 20 Saint Louis, MO 63141	-					1,835.00
Account No. KRISHNA MOHAN 324 TRAMORE PASS STOCKBRIDGE, GA 30281	-					1,200.00
Account No. LANDACORP INC 1013 VETERANS DRIVE LEWISBURG, TN 37091	-					58,087.84
Subtotal (Total of this page)						176,767.20

Sheet no. 70 of 135 sheets attached to Schedule of Creditors Holding Unsecured Nonpriority Claims

B6F (Official Form 6F) (12/07) - Cont.

In re Southern Regional Health System, Inc. Case No. 15-64266
Debtor

SCHEDULE F - CREDITORS HOLDING UNSECURED NONPRIORITY CLAIMS
(Continuation Sheet)

CREDITOR'S NAME, MAILING ADDRESS INCLUDING ZIP CODE, AND ACCOUNT NUMBER (See instructions above.)	C O D E B T O R	Husband, Wife, Joint, or Community	C O N T I N G E N T	U N L I Q U I D A T E D	D I S P U T E D	AMOUNT OF CLAIM
		H W J C				
Account No. LANDAUER INC 782 BURR OAK DRIVE WESTMONT, IL 60559	-					3,829.52
Account No. LASE'R VENTURES INC 851 W CYPRESS CREEK ROAD FT LAUDERDALE, FL 33309	-					13,320.00
Account No. LDR SPINE USA, INC 13785 Research Blvd. Suite 200 Austin, TX 78750	-					262,885.00
Account No. LEE A DIAMOND MD 5205 ROUTE 12 CHICAGO, IL 60674	-					2,000.00
Account No. LEE DIAMOND 13420 ELWELL LANE HENRICO, VA 23233	-					1,800.00
Subtotal (Total of this page)						283,834.52

Sheet no. 71 of 135 sheets attached to Schedule of Creditors Holding Unsecured Nonpriority Claims

B6F (Official Form 6F) (12/07) - Cont.

In re Southern Regional Health System, Inc. Case No. 15-64266
Debtor

SCHEDULE F - CREDITORS HOLDING UNSECURED NONPRIORITY CLAIMS
(Continuation Sheet)

CREDITOR'S NAME, MAILING ADDRESS INCLUDING ZIP CODE, AND ACCOUNT NUMBER (See instructions above.)	C O D E B T O R	Husband, Wife, Joint, or Community	D A T E C L A I M W A S I N C U R R E D A N D C O N S I D E R A T I O N F O R C L A I M. I F C L A I M I S S U B J E C T T O S E T O F F, S O S T A T E.	C O N T I N G E N T	U N L I Q U I D A T E D	D I S P U T E D	A M O U N T O F C L A I M
		H W J C					
Account No. LEICA MICROSYSTEMS INC 63 SECOND AVENUE BURLINGTO, MA 01803		-					358.02
Account No. LEMAITRE VASCULAR VASCUTECH 63 SECOND AVE Burlington, MA 01803		-					11,289.00
Account No. LEVY ALAN MD 545 ATWATER CIRCLE ST. PAUL, MN 55103		-					3,000.00
Account No. LEXION MEDICAL 3606 RESEARCH FOREST DRIVE WOODLAND, TX 77381		-					8,100.00
Account No. LIFE SCIENCE PRODUCTS, INC 124 SPEER ROAD Chestertown, MD 21620		-					11,568.07
Subtotal (Total of this page)							34,315.09

Sheet no. 72 of 135 sheets attached to Schedule of Creditors Holding Unsecured Nonpriority Claims

B6F (Official Form 6F) (12/07) - Cont.

In re Southern Regional Health System, Inc. Case No. 15-64266
Debtor

SCHEDULE F - CREDITORS HOLDING UNSECURED NONPRIORITY CLAIMS
(Continuation Sheet)

CREDITOR'S NAME, MAILING ADDRESS INCLUDING ZIP CODE, AND ACCOUNT NUMBER (See instructions above.)	C O D E B T O R	Husband, Wife, Joint, or Community	D A T E C L A I M W A S I N C U R R E D A N D C O N S I D E R A T I O N F O R C L A I M. I F C L A I M I S S U B J E C T T O S E T O F F, S O S T A T E.	C O N T I N G E N T	U N L I Q U I D A T E D	D I S P U T E D	A M O U N T O F C L A I M	
		H W J C						
Account No. LIFECCELL CORPORATION P O BOX 102474 ATLANTA, GA, GA 30368-0308		-					69,512.00	
Account No. LIFELINK TISSUE BANK 1213 LULLWATER WAY MCDONOUGH, GA 30252		-					599.00	
Account No. LIFENET 4545 CREEK ROAD CINCINNATI, OH 45242		-					12,102.00	
Account No. LOCKS CO 4703 AMBER FALLS MCDONOUGH, GA		-					256.50	
Account No. LSA VIDEO INC 2814 SPRING RD SE STE 103 ATLANTA, GA 30339-3047		-					2,906.09	
Sheet no. <u>73</u> of <u>135</u> sheets attached to Schedule of Creditors Holding Unsecured Nonpriority Claims							Subtotal (Total of this page)	85,375.59

B6F (Official Form 6F) (12/07) - Cont.

In re Southern Regional Health System, Inc. Case No. 15-64266
Debtor

SCHEDULE F - CREDITORS HOLDING UNSECURED NONPRIORITY CLAIMS
(Continuation Sheet)

CREDITOR'S NAME, MAILING ADDRESS INCLUDING ZIP CODE, AND ACCOUNT NUMBER (See instructions above.)	C O D E B T O R	Husband, Wife, Joint, or Community	D A T E C L A I M W A S I N C U R R E D A N D C O N S I D E R A T I O N F O R C L A I M. I F C L A I M I S S U B J E C T T O S E T O F F, S O S T A T E.	C O N T I N G E N T	U N L I Q U I D A T E D	D I S P U T E D	A M O U N T O F C L A I M
		H W J C					
Account No. MACQUARIE EQUIPMENT FINANCE PO BOX 670865 Detroit, MI 48267-0865	-						579,314.70
Account No. MAG MUTUAL INSURANCE 250 SPRING STREET NW SUITE 8-W-351 ATLANTA, GA 30303	-						160.00
Account No. MAHALO MARKETING INCORPORATED 3625 CUMBERLAND BLVD SE SUITE 1425 ATLANTA, GA 30339	-						15,710.52
Account No. MAINLINE MEDICAL 160 ROSEMONT TRACE FAYETTEVILLE, GA 30215	-						484.00
Account No. MALLINCKRODT INC 3335 NORTH EAST EXPRESSWAY GRIFFIN, GA 30223	-						153.86
Subtotal (Total of this page)							595,823.08

Sheet no. 74 of 135 sheets attached to Schedule of Creditors Holding Unsecured Nonpriority Claims

B6F (Official Form 6F) (12/07) - Cont.

In re Southern Regional Health System, Inc. Case No. 15-64266
Debtor

SCHEDULE F - CREDITORS HOLDING UNSECURED NONPRIORITY CLAIMS
(Continuation Sheet)

CREDITOR'S NAME, MAILING ADDRESS INCLUDING ZIP CODE, AND ACCOUNT NUMBER (See instructions above.)	C O D E B T O R	Husband, Wife, Joint, or Community	C O N T I N G E N T	U N L I Q U I D A T E D	D I S P U T E D	AMOUNT OF CLAIM
		H W J C				
Account No. MAQUET MEDICAL SYSTEMS 4450 TOWNSHIP LINE ROAD SKIPPACK, PA 19474-1429		-				17,625.00
Account No. MAQUET MEDICAL SYSTEMS USA 440 CHURCH ROAD AVONDALE, PA 19311-9786		-				1,178.00
Account No. MAR COR PURIFICATION INC 319 BRITTAN TRAIL JONESBORO, GA 30236		-				66.00
Account No. MARKS PLUMBING PARTS 2489 KING ARMS DRIVE ATLANTA, GA 30345		-				4,087.29
Account No. MARTINO-WHITE PRINTING INC SUITE 3071 75 REMITTANCE DRIVE CHICAGO, IL 60675-3071		-				1,844.00
Subtotal (Total of this page)						24,800.29

Sheet no. 75 of 135 sheets attached to Schedule of Creditors Holding Unsecured Nonpriority Claims

B6F (Official Form 6F) (12/07) - Cont.

In re Southern Regional Health System, Inc. Case No. 15-64266
Debtor

SCHEDULE F - CREDITORS HOLDING UNSECURED NONPRIORITY CLAIMS
(Continuation Sheet)

CREDITOR'S NAME, MAILING ADDRESS INCLUDING ZIP CODE, AND ACCOUNT NUMBER (See instructions above.)	C O D E B T O R	Husband, Wife, Joint, or Community	C O N T I N G E N T	U N L I Q U I D A T E D	D I S P U T E D	AMOUNT OF CLAIM
		H W J C				
Account No. MAVEN MEDICAL MANUFACTURING POB 933321 ATLANTA, GA 31193-3321	-					235.00
Account No. MAYFIELD DAIRY FARMS LLC P.O. BOX 9146 MINNEAPOLIS, MN 55480-9146	-					2,616.47
Account No. MAYO MEDICAL LABORATORIES PO BOX 9146 Minneapolis, MN 55480-9146	-					2,100.42
Account No. MCDEVITT DANIEL T MD P O BOX 3187 CHARLESTOWN, WV 25332	-					3,750.00
Account No. MCKENNA AND ASSOCIATES PO BOX 3187 Charleston, WV 25332	-					13,000.00
Subtotal (Total of this page)						21,701.89

Sheet no. 76 of 135 sheets attached to Schedule of Creditors Holding Unsecured Nonpriority Claims

B6F (Official Form 6F) (12/07) - Cont.

In re Southern Regional Health System, Inc. Case No. 15-64266
Debtor

SCHEDULE F - CREDITORS HOLDING UNSECURED NONPRIORITY CLAIMS
(Continuation Sheet)

CREDITOR'S NAME, MAILING ADDRESS INCLUDING ZIP CODE, AND ACCOUNT NUMBER (See instructions above.)	C O D E B T O R	Husband, Wife, Joint, or Community		D I S P U T E D	A M O U N T O F C L A I M
		H	W		
Account No. MCKENNA CONSULTING ATTORNEYS AT LAW P.O. BOX 116573 ATLANTA, GA 30368	-				29,000.00
Account No. MCKENNA LONG & ALDRIDGE 5995 WINDWARD PKWY ALPHARETTA, GA 30005	-				14,538.00
Account No. MCKENNA LONG AND ALDRIDGE LLP PO BOX 116573 Atlanta, GA 30368	-				4,608.90
Account No. MCKESSON 3100 SHAWNEE IND WAY SUWANEE, GA 30174	-				112,785.90
Account No. MCKESSON AUTOMATION 190 YOUNGS CIRCLE FAYETTEVILLE, GA 30215	-				151.19
Subtotal (Total of this page)					161,083.99

Sheet no. 77 of 135 sheets attached to Schedule of Creditors Holding Unsecured Nonpriority Claims

B6F (Official Form 6F) (12/07) - Cont.

In re Southern Regional Health System, Inc. Case No. 15-64266
Debtor

SCHEDULE F - CREDITORS HOLDING UNSECURED NONPRIORITY CLAIMS
(Continuation Sheet)

CREDITOR'S NAME, MAILING ADDRESS INCLUDING ZIP CODE, AND ACCOUNT NUMBER (See instructions above.)	C O D E B T O R	Husband, Wife, Joint, or Community	D A T E C L A I M W A S I N C U R R E D A N D C O N S I D E R A T I O N F O R C L A I M. I F C L A I M I S S U B J E C T T O S E T O F F, S O S T A T E.	C O N T I N G E N T	U N L I Q U I D A T E D	D I S P U T E D	A M O U N T O F C L A I M
		H W J C					
Account No. MCKESSON DRUG 6100 FULTON INDUSTRIAL BLVD ATLANTA, GA 30336		-					67,566.72
Account No. MCMASTER-CARR P O BOX 100985 ATLANTA, GA 30384		-					10.40
Account No. MD BUYLINE 2407 CENTRAL AVENUE P O BOX 9323 CHARLOTTE, NC 28205		-					20,000.00
Account No. MDB INFORMATION NETWORK 5910 NORTH CENTRAL EXPRESSWAY SUITE 1800 Dallas, TX 75206		-					20,000.00
Account No. MEAD JOHNSON NUTRITUION 100 North Point Center East Suite 200 Alpharetta, GA 30022		-					12.16
Subtotal (Total of this page)							107,589.28

Sheet no. 78 of 135 sheets attached to Schedule of Creditors Holding Unsecured Nonpriority Claims

B6F (Official Form 6F) (12/07) - Cont.

In re Southern Regional Health System, Inc. Case No. 15-64266
Debtor

SCHEDULE F - CREDITORS HOLDING UNSECURED NONPRIORITY CLAIMS
(Continuation Sheet)

CREDITOR'S NAME, MAILING ADDRESS INCLUDING ZIP CODE, AND ACCOUNT NUMBER (See instructions above.)	C O D E B T O R	Husband, Wife, Joint, or Community	C O N T I N G E N T	U N L I Q U I D A T E D	D I S P U T E D	AMOUNT OF CLAIM
		H W J C				
Account No. MECKLENBURG VALVE SOURCE 10712 SOUTH 1300 EAST SANDY, UT 84094		-				1,216.04
Account No. MED ASSETS 3101 GAYLORD PKWY FRISCO, TX 75034		-				200,498.73
Account No. MED ONE CAPITAL FUNDING LLC 10000 MERRICK DRIVE PEACHTREE CITY, GA 30269		-				573,181.83
Account No. Med One Capital Funding, LLC 10712 South 1300 East Sandy, UT 84094		-				Unknown
Account No. MED-PAT & INN-PHONE 133 FIG TREE RUN LONGWOOD, FL 32750		-				797.00
Subtotal (Total of this page)						775,693.60

Sheet no. 79 of 135 sheets attached to Schedule of Creditors Holding Unsecured Nonpriority Claims

B6F (Official Form 6F) (12/07) - Cont.

In re Southern Regional Health System, Inc. Case No. 15-64266
Debtor

SCHEDULE F - CREDITORS HOLDING UNSECURED NONPRIORITY CLAIMS
(Continuation Sheet)

CREDITOR'S NAME, MAILING ADDRESS INCLUDING ZIP CODE, AND ACCOUNT NUMBER (See instructions above.)	C O D E B T O R	Husband, Wife, Joint, or Community	C O N T I N G E N T	U N L I Q U I D A T E D	D I S P U T E D	AMOUNT OF CLAIM
		H W J C				
Account No. MEDASSETS NET REVENUE SYS, 4610 PRIME PARKWAY MCHENRY, IL 60050		-				16,350.00
Account No. MEDCOMP INC 422 CHARLESTON PLACE VILLA RICA, GA 30180		-				1,480.00
Account No. MEDELA 246 INDEPENDENCE DRIVE JONESBORO, GA 30238		-				43.20
Account No. MEDICAL ASSOCIATION OF GEORGIA P O BOX 2027 WOODSTOCK, GA 30188		-				643.75
Account No. MEDICAL DATA RECOVERY INC 3330 CUMBERLAND BOULEVARD SUITE 200 ATLANTA, GA 30339		-				2,750.00
Subtotal (Total of this page)						21,266.95

Sheet no. 80 of 135 sheets attached to Schedule of Creditors Holding Unsecured Nonpriority Claims

B6F (Official Form 6F) (12/07) - Cont.

In re Southern Regional Health System, Inc. Case No. 15-64266
Debtor

SCHEDULE F - CREDITORS HOLDING UNSECURED NONPRIORITY CLAIMS
(Continuation Sheet)

CREDITOR'S NAME, MAILING ADDRESS INCLUDING ZIP CODE, AND ACCOUNT NUMBER (See instructions above.)	C O D E B T O R	Husband, Wife, Joint, or Community	C O N T I N G E N T	U N L I Q U I D A T E D	D I S P U T E D	AMOUNT OF CLAIM
		H W J C				
Account No. MEDICAL INFORMATION TECHNOLOGY PO BOX 952407 LAKE MARY, FL 32795	-					1,017,213.00
Account No. MEDICAL MANAGEMENT ASSOCIATES 3330 CUMBERLAND BLVD SUITE 200 Atlanta, GA 30339	-					9,544.01
Account No. MEDISERVE INC 3150 POLLOK DRIVE 14605 28TH AVENUE NORTH MINNEAPOLIS, MN 55447	-					143,850.00
Account No. MEDIVATORS 1750 BRIELLE AVENUE WANAMASSA, NJ 07712	-					4,544.94
Account No. MEDLINE INDUS INC 200 MORRIS DRIVE HARRISBURG, NC 28075	-					19,589.24
Subtotal (Total of this page)						1,194,741.19

Sheet no. 81 of 135 sheets attached to Schedule of Creditors Holding Unsecured Nonpriority Claims

B6F (Official Form 6F) (12/07) - Cont.

In re Southern Regional Health System, Inc. Case No. 15-64266
Debtor

SCHEDULE F - CREDITORS HOLDING UNSECURED NONPRIORITY CLAIMS
(Continuation Sheet)

CREDITOR'S NAME, MAILING ADDRESS INCLUDING ZIP CODE, AND ACCOUNT NUMBER (See instructions above.)	C O D E B T O R	Husband, Wife, Joint, or Community	C O N T I N G E N T	U N L I Q U I D A T E D	D I S P U T E D	AMOUNT OF CLAIM
		H W J C				
Account No. MEDREVIEW INC 129 CONCORD ROAD BILLERIC, MA 01821		-				20.00
Account No. MEDTRONIC 3850 VICTORIA STREET NORTH SHOREVIEW, MN 55126-2978		-				224,246.75
Account No. MEDTRONIC FUNCTIONAL PO BOX 751056 CHARLOTTE, NC 28275		-				8,408.00
Account No. MEDTRONIC USA 210 OAKWOOD LAKES DRIVE HAMPTON, GA 30228		-				100,615.00
Account No. MEDTRONIC USA 4102 SOUTHPOINT BLVD JACKSONVILLE, FL 32216		-				54,540.00
Subtotal (Total of this page)						387,829.75

Sheet no. 82 of 135 sheets attached to Schedule of Creditors Holding Unsecured Nonpriority Claims

B6F (Official Form 6F) (12/07) - Cont.

In re Southern Regional Health System, Inc. Case No. 15-64266
Debtor

SCHEDULE F - CREDITORS HOLDING UNSECURED NONPRIORITY CLAIMS
(Continuation Sheet)

CREDITOR'S NAME, MAILING ADDRESS INCLUDING ZIP CODE, AND ACCOUNT NUMBER (See instructions above.)	C O D E B T O R	Husband, Wife, Joint, or Community	D A T E C L A I M W A S I N C U R R E D A N D C O N S I D E R A T I O N F O R C L A I M. I F C L A I M I S S U B J E C T T O S E T O F F, S O S T A T E.	C O N T I N G E N T	U N L I Q U I D A T E D	D I S P U T E D	A M O U N T O F C L A I M
		H W J C					
Account No. MEDTRONIC USA 125 CREMORA DRIVE GOLETA, CA 93116		-					51,578.20
Account No. MEDTRONIC USA PO Box 751056 Charlotte, NC 28275		-					7,151.79
Account No. MENCHION KENNETH MD 350 COUNTRY CLUB DRIVE SUITE B Stockbridge, GA 30281		-					7,500.00
Account No. MENTOR WORLDWIDE LLC 3471 RIVER HILLS DRIVE CINCINNATI, OH 45244		-					28,217.20
Account No. MERCURY MEDICAL 1600 WEST MERIT PARKWAY SOUTH JORDAN, UT 84095		-					1,100.86
Subtotal (Total of this page)							95,548.05

Sheet no. 83 of 135 sheets attached to Schedule of Creditors Holding Unsecured Nonpriority Claims

B6F (Official Form 6F) (12/07) - Cont.

In re Southern Regional Health System, Inc. Case No. 15-64266
Debtor

SCHEDULE F - CREDITORS HOLDING UNSECURED NONPRIORITY CLAIMS
(Continuation Sheet)

CREDITOR'S NAME, MAILING ADDRESS INCLUDING ZIP CODE, AND ACCOUNT NUMBER (See instructions above.)	C O D E B T O R	Husband, Wife, Joint, or Community	C O N T I N G E N T	U N L I Q U I D A T E D	D I S P U T E D	AMOUNT OF CLAIM
		H W J C				
Account No. MERIDIAN BIOSCIENCE 6180 ATLANTIC BLVD NORCROSS, GA 30071	-					3,343.00
Account No. MERIT MEDICAL SYSTEMS 1849 THE EXCHANGE SUITE 200 ATLANTA, GA 30339	-					112,407.46
Account No. MERRY X-RAY/SOURCEONE 595 ARMSTRONG ST MARIETTA, GA 30060	-					3,876.35
Account No. METROATLANTA AMBULANCE P O BOX 352 LOUISIANA, MO 63353	-					127,918.66
Account No. MICROTEK MEDICAL INC 5754 WEST 11TH STREET SUITE 100 GREELEY, CO 80634	-					828.63
Subtotal (Total of this page)						248,374.10

Sheet no. 84 of 135 sheets attached to Schedule of
Creditors Holding Unsecured Nonpriority Claims

B6F (Official Form 6F) (12/07) - Cont.

In re Southern Regional Health System, Inc. Case No. 15-64266
 Debtor

SCHEDULE F - CREDITORS HOLDING UNSECURED NONPRIORITY CLAIMS
 (Continuation Sheet)

CREDITOR'S NAME, MAILING ADDRESS INCLUDING ZIP CODE, AND ACCOUNT NUMBER (See instructions above.)	C O D E B T O R	Husband, Wife, Joint, or Community	C O N T I N G E N T	U N L I Q U I D A T E D	D I S P U T E D	AMOUNT OF CLAIM
		H W J C				
Account No. MIDMARK MEDICAL PRODUCTS PO BOX 361 Dayton, OH 45401	-					9.60
Account No. MILNER TIMOTHY MD 60 GLACIER DRIVE WESTWOOD, MA 02090	-					12,750.00
Account No. MINDRAY DS USA, INC 24312 NETWORK PLACE Chicago, IL 60673-1243	-					346.50
Account No. MITEK SURGICAL PROD ETHICON 816 THAYER AVE 3RD FLOOR SILVER SPRING, MD 20910	-					1,672.00
Account No. MMODAL 5221 CENTRAL AVENUE # 7 RICHMOND, CA 94804	-					16,832.75
Subtotal (Total of this page)						31,610.85

Sheet no. 85 of 135 sheets attached to Schedule of Creditors Holding Unsecured Nonpriority Claims

B6F (Official Form 6F) (12/07) - Cont.

In re Southern Regional Health System, Inc. Case No. 15-64266
Debtor

SCHEDULE F - CREDITORS HOLDING UNSECURED NONPRIORITY CLAIMS
(Continuation Sheet)

CREDITOR'S NAME, MAILING ADDRESS INCLUDING ZIP CODE, AND ACCOUNT NUMBER (See instructions above.)	C O D E B T O R	Husband, Wife, Joint, or Community		C O N T I N G E N T	U N L I Q U I D A T E D	D I S P U T E D	AMOUNT OF CLAIM
		H W J C	DATE CLAIM WAS INCURRED AND CONSIDERATION FOR CLAIM. IF CLAIM IS SUBJECT TO SETOFF, SO STATE.				
Account No. MORRISON MANAGEMENT SPEC. 7865 NORTH 86TH STREET MILWAUKEE, WI 53224	-						2,004,389.61
Account No. MORTAN INC 34 UPPER RIVERDALE RD SUITE 201 RIVERDALE, GA 30274	-						280.41
Account No. MORTARA INSTRUMENT INC 7865 NORTH 86th STREET Milwaukee, WI 53224	-						440.00
Account No. MSDS ONLINE 350 N ORLEANS STREET SUITE 950 Chicago, IL 60654	-						3,449.00
Account No. MUSCULOSKELETAL TRANSPLANT 2510 NORTH FRONTAGE ROAD ATTN:MEMBERSHIP DEPT DARIAN, IL 60561	-						1,699.00
Sheet no. <u>86</u> of <u>135</u> sheets attached to Schedule of Creditors Holding Unsecured Nonpriority Claims						Subtotal (Total of this page)	2,010,258.02

B6F (Official Form 6F) (12/07) - Cont.

In re Southern Regional Health System, Inc. Case No. 15-64266
Debtor

SCHEDULE F - CREDITORS HOLDING UNSECURED NONPRIORITY CLAIMS
(Continuation Sheet)

CREDITOR'S NAME, MAILING ADDRESS INCLUDING ZIP CODE, AND ACCOUNT NUMBER (See instructions above.)	C O D E B T O R	Husband, Wife, Joint, or Community			C O N T I N G E N T	U N L I Q U I D A T E D	D I S P U T E D	AMOUNT OF CLAIM
		H	W	J C				
Account No. NATUS MEDICAL 6000 MEADOWS ROAD SUITE 200 LAKE OSWEGO, OR 97035		-						2,316.77
Account No. NATUS NEUROLOGY INC. PO BOX 56566 ATTN: CATHERINE MYERS ATLANTA, GA 30303		-						640.00
Account No. NAVIN, HAFFTY & ASSOCIATES LL 75 ALLIE DR MCDONOUGH, GA 30252		-						199,000.48
Account No. NELSON MULLINS RILEY POST OFFICE DRAWER 11009 COLUMBIA, SC 29211		-						63,613.73
Account No. NEOPOST ALTERNATIVE MAILING 3121 OPPORTUNITY CT UNIT A SOUTH DAYTONA, FL 32117		-						690.07
Sheet no. <u>87</u> of <u>135</u> sheets attached to Schedule of Creditors Holding Unsecured Nonpriority Claims							Subtotal (Total of this page)	266,261.05

B6F (Official Form 6F) (12/07) - Cont.

In re Southern Regional Health System, Inc. Case No. 15-64266
Debtor

SCHEDULE F - CREDITORS HOLDING UNSECURED NONPRIORITY CLAIMS
(Continuation Sheet)

CREDITOR'S NAME, MAILING ADDRESS INCLUDING ZIP CODE, AND ACCOUNT NUMBER (See instructions above.)	C O D E B T O R	Husband, Wife, Joint, or Community	C O N T I N G E N T	U N L I Q U I D A T E D	D I S P U T E D	AMOUNT OF CLAIM
		H W J C				
Account No. NEUTRON INDUSTRIES 47651 WESTINGHOUSE DRIVE FREMONT, CA 94539-7474		-				169.00
Account No. NIDEK 2601 CAMPUS DRIVE IRVINE, CA 92612		-				2,849.64
Account No. NIHON KOHDEN 1891 PRESTON WHITE DRIVE RESTON, VA 20191		-				186.56
Account No. NIMESH SHAH M.D. 860 N ORANGE AVE APT 212 Orlando, FL 32801		-				1,970.00
Account No. NORTH AMERICAN REHABILITATION 5876 DAN DRIVE ELLENWOOD, GA 30294		-				694.45
Subtotal (Total of this page)						5,869.65

Sheet no. 88 of 135 sheets attached to Schedule of Creditors Holding Unsecured Nonpriority Claims

B6F (Official Form 6F) (12/07) - Cont.

In re Southern Regional Health System, Inc. Case No. 15-64266
Debtor

SCHEDULE F - CREDITORS HOLDING UNSECURED NONPRIORITY CLAIMS
(Continuation Sheet)

CREDITOR'S NAME, MAILING ADDRESS INCLUDING ZIP CODE, AND ACCOUNT NUMBER (See instructions above.)	C O D E B T O R	Husband, Wife, Joint, or Community	D A T E C L A I M W A S I N C U R R E D A N D C O N S I D E R A T I O N F O R C L A I M. I F C L A I M I S S U B J E C T T O S E T O F F, S O S T A T E.	C O N T I N G E N T	U N L I Q U I D A T E D	D I S P U T E D	A M O U N T O F C L A I M	
		H W J C						
Account No. NOVAMED PO BOX 1205 FENTON, MO 63026-1205		-					2,445.00	
Account No. NUANCE COMMUNICATIONS INC 12400 High Bluff Rd San Diego, CA 92130		-					4,248.74	
Account No. NURSEFINDERS 360 MERRIMACK ST, BLDG 9 LAWRENCE, MA 01843		-					230,648.99	
Account No. OBP MEDICAL INC 360 MERRIMACK STREET BLDG. 9 Lawrence, MA 01843		-					287.20	
Account No. OCCUPRO LLC 4800 HIGHLANDS PARKWAY SE SMYRNA, GA 30082-5131		-					250.00	
Sheet no. <u>89</u> of <u>135</u> sheets attached to Schedule of Creditors Holding Unsecured Nonpriority Claims							Subtotal (Total of this page)	237,879.93

B6F (Official Form 6F) (12/07) - Cont.

In re Southern Regional Health System, Inc. Case No. 15-64266
Debtor

SCHEDULE F - CREDITORS HOLDING UNSECURED NONPRIORITY CLAIMS
(Continuation Sheet)

CREDITOR'S NAME, MAILING ADDRESS INCLUDING ZIP CODE, AND ACCOUNT NUMBER (See instructions above.)	C O D E B T O R	Husband, Wife, Joint, or Community	D A T E C L A I M W A S I N C U R R E D A N D C O N S I D E R A T I O N F O R C L A I M. I F C L A I M I S S U B J E C T T O S E T O F F, S O S T A T E.	C O N T I N G E N T	U N L I Q U I D A T E D	D I S P U T E D	A M O U N T O F C L A I M	
		H W J C						
Account No. OFFICE MAX PO BOX 926 DIABLO, CA 94528-0926	-						28,972.87	
Account No. OFFICE OF INSURANCE & SAFETY 2275 HUNTINGTON DR # 257 SAN MARINO, CA 91108	-						2,410.00	
Account No. OK S JUNG 310 PLANTATION CIRCLE Fayetteville, GA 30214	-						1,800.00	
Account No. OLIVER IMPRINTS 1350 NORTH MEADOW PKWY STE 120 REPAIRS 770-442-5531 ROSWELL, GA 30076	-						2,000.00	
Account No. OLYMPUS AMERICAN INC 1201 CHARLESTON ROAD MOUNTAIN VIEW, CA 94043-1337	-						38,183.66	
Sheet no. <u>90</u> of <u>135</u> sheets attached to Schedule of Creditors Holding Unsecured Nonpriority Claims							Subtotal (Total of this page)	73,366.53

B6F (Official Form 6F) (12/07) - Cont.

In re Southern Regional Health System, Inc. Case No. 15-64266
Debtor

SCHEDULE F - CREDITORS HOLDING UNSECURED NONPRIORITY CLAIMS
(Continuation Sheet)

CREDITOR'S NAME, MAILING ADDRESS INCLUDING ZIP CODE, AND ACCOUNT NUMBER (See instructions above.)	C O D E B T O R	Husband, Wife, Joint, or Community	C O N T I N G E N T	U N L I Q U I D A T E D	D I S P U T E D	AMOUNT OF CLAIM
		H W J C				
Account No. OMNICELL CAPITAL 1408 SILVERSTONE TRAIL JONESBORO, GA 30238	-					7,459.79
Account No. OMNICELL, INC 182 W MILL STREET JONESBORO, GA 30237	-					71,221.28
Account No. ONX USA LLC 4842 SOULTION CENTER Chicago, IL 60677-4008	-					1,184.00
Account No. OPTIMAL READING PROFESSIONAL P O BOX 473 JONESBORO, GA 30237	-					6,755.00
Account No. OPTUM360 150 DAN RD. CANTON, MA 02021	-					5,984.89
Subtotal (Total of this page)						92,604.96

Sheet no. 91 of 135 sheets attached to Schedule of Creditors Holding Unsecured Nonpriority Claims

B6F (Official Form 6F) (12/07) - Cont.

In re Southern Regional Health System, Inc. Case No. 15-64266
Debtor

SCHEDULE F - CREDITORS HOLDING UNSECURED NONPRIORITY CLAIMS
(Continuation Sheet)

CREDITOR'S NAME, MAILING ADDRESS INCLUDING ZIP CODE, AND ACCOUNT NUMBER (See instructions above.)	C O D E B T O R	Husband, Wife, Joint, or Community	C O N T I N G E N T	U N L I Q U I D A T E D	D I S P U T E D	AMOUNT OF CLAIM
		H W J C				
Account No. ORGANOGENESIS INC 135 WILD WOOD RD JACKSON, GA 30233	-					3,885.00
Account No. ORKIN PEST CONTROL 11157 ABLES LN DALLAS, TX 72559	-					1,565.20
Account No. ORTHOPAEDICS SOLUTIONS PC 506 N 200 W CEDAR CITY, UT 84721	-					23,400.00
Account No. OTIS ELEVATOR CO PO BOX 636239 CINCINNATI, OH 45263-6239	-					66,675.47
Account No. OVERHEAD DOOR CO. OF ATLANTA 23230 SANDS SAGE LN KATY, TX 77494	-					1,775.00
Subtotal (Total of this page)						97,300.67

Sheet no. 92 of 135 sheets attached to Schedule of Creditors Holding Unsecured Nonpriority Claims

B6F (Official Form 6F) (12/07) - Cont.

In re Southern Regional Health System, Inc. Case No. 15-64266
 Debtor

SCHEDULE F - CREDITORS HOLDING UNSECURED NONPRIORITY CLAIMS
 (Continuation Sheet)

CREDITOR'S NAME, MAILING ADDRESS INCLUDING ZIP CODE, AND ACCOUNT NUMBER (See instructions above.)	C O D E B T O R	Husband, Wife, Joint, or Community			A M O U N T O F C L A I M
		H	W	J C	
Account No.		DATE CLAIM WAS INCURRED AND CONSIDERATION FOR CLAIM. IF CLAIM IS SUBJECT TO SETOFF, SO STATE.			
Account No. OWENS AND MINOR 721 ENTERPRISE RD LITTLETON, NC 27850	-				4,537.15
Account No. OWENS SCIENTIFIC INC P.O BOX 804 BUFFALO, NY 14240	-				451.52
Account No. P.S.S. SIGNS & GLASS 5356 East Ponce de Leon Ave. Stone Mountain, GA 30083	-				820.00
Account No. PARAGON SYSTEMS INC 2400 LAKEVIEW PARKWAY SUITE 400 ALPHARETTA, GA 30009	-				900.00
Account No. PARALLON TECHNOLOGY SOLUTIONS 20547 WAVERLY COURT ASHBURN, VA 20149	-				20,750.00
Subtotal (Total of this page)					27,458.67

Sheet no. 93 of 135 sheets attached to Schedule of Creditors Holding Unsecured Nonpriority Claims

B6F (Official Form 6F) (12/07) - Cont.

In re Southern Regional Health System, Inc. Case No. 15-64266
Debtor

SCHEDULE F - CREDITORS HOLDING UNSECURED NONPRIORITY CLAIMS
(Continuation Sheet)

CREDITOR'S NAME, MAILING ADDRESS INCLUDING ZIP CODE, AND ACCOUNT NUMBER (See instructions above.)	C O D E B T O R	Husband, Wife, Joint, or Community	C O N T I N G E N T	U N L I Q U I D A T E D	D I S P U T E D	AMOUNT OF CLAIM
		H W J C				
Account No. PARK PLACE INTERNATIONAL 400 PERIMETER CENTER TERRACE SUITE 50 ATLANTA, GA 30346		-				9,000.00
Account No. PASSPORT HEALTH COMMUNICATIONS PO BOX 886133 Los Angeles, CA 90088-6133		-				28,069.41
Account No. PASSY MUIR INC POB 149303 ORLANDO, FL 32814		-				357.24
Account No. PATIENT REFUNDS c/o Southern Regional Med Ctr 11 Upper Riverdale Road, SW Riverdale, GA 30274		-				15,703.40
Account No. PATTERSON MEDICAL 4690 BIG BALLEY CT STONE MOUNTAIN, GA 30083		-				1,973.49
Subtotal (Total of this page)						55,103.54

Sheet no. 94 of 135 sheets attached to Schedule of Creditors Holding Unsecured Nonpriority Claims

B6F (Official Form 6F) (12/07) - Cont.

In re Southern Regional Health System, Inc. Case No. 15-64266
 Debtor

SCHEDULE F - CREDITORS HOLDING UNSECURED NONPRIORITY CLAIMS
 (Continuation Sheet)

CREDITOR'S NAME, MAILING ADDRESS INCLUDING ZIP CODE, AND ACCOUNT NUMBER (See instructions above.)	C O D E B T O R	Husband, Wife, Joint, or Community	C O N T I N G E N T	U N L I Q U I D A T E D	D I S P U T E D	AMOUNT OF CLAIM
		H W J C				
Account No. PATTERSON MEDICAL 6709 TRIBBLE STREET LITHONIA, GA 30058		-				185.56
Account No. PATTONS INC 1035 SOUTHCREST DR SUITE 250 STOCKBRIDGE, GA 30281		-				8,157.08
Account No. PAUL JONES MD 294 20TH STREET BROOKLYN, NY 11215		-				11,250.00
Account No. PAUL KING MD 6 WINTER AVE. DEEP RIVER, CT 06417		-				19,000.00
Account No. PCI MEDICAL INC. 10330 OLD COLUMBIA RE COLUMBIA, MD 21046		-				1,332.00
Subtotal (Total of this page)						39,924.64

Sheet no. 95 of 135 sheets attached to Schedule of Creditors Holding Unsecured Nonpriority Claims

B6F (Official Form 6F) (12/07) - Cont.

In re Southern Regional Health System, Inc. Case No. 15-64266
Debtor

SCHEDULE F - CREDITORS HOLDING UNSECURED NONPRIORITY CLAIMS
(Continuation Sheet)

CREDITOR'S NAME, MAILING ADDRESS INCLUDING ZIP CODE, AND ACCOUNT NUMBER (See instructions above.)	C O D E B T O R	Husband, Wife, Joint, or Community	C O N T I N G E N T	U N L I Q U I D A T E D	D I S P U T E D	AMOUNT OF CLAIM
		H W J C				
Account No. PEAK-RYZEX INC 2220 MERRITT DRIVE GARLAND, TX 75041		-				2,881.32
Account No. PENSION BENEFIT GUARANTY CORP OFFICE OF THE CHIEF COUNSEL 1200 K STREET, NW Washington, DC 20005-4026		-	X	X	X	Unknown
Account No. PENUMBRA. INC 1944 NORTHLAKE PKWY SUITE 1 TUCKER, GA 30084		-				34,953.52
Account No. PERFORMANCE COMMUNICATIONS INC PO BOX406538 ATLANTA, GA 30384-6538		-				3,230.98
Account No. PHILIPS HEALTHCARE 10266 ROCKINGHAM DRIVE SACRAMENTO, CA 95827		-				227,711.23
Subtotal (Total of this page)						268,777.05

Sheet no. 96 of 135 sheets attached to Schedule of Creditors Holding Unsecured Nonpriority Claims

B6F (Official Form 6F) (12/07) - Cont.

In re Southern Regional Health System, Inc. Case No. 15-64266
Debtor

SCHEDULE F - CREDITORS HOLDING UNSECURED NONPRIORITY CLAIMS
(Continuation Sheet)

CREDITOR'S NAME, MAILING ADDRESS INCLUDING ZIP CODE, AND ACCOUNT NUMBER (See instructions above.)	C O D E B T O R	Husband, Wife, Joint, or Community	C O N T I N G E N T	U N L I Q U I D A T E D	D I S P U T E D	AMOUNT OF CLAIM
		H W J C				
Account No. PHYSICIANS RECORD COMPANY P O BOX 102859 ATLANTA, GA 30368-2859	-					503.00
Account No. PIEDMONT HEALTHCARE INC DEPT CH 16577 PALATINE, IL 60055-6577	-					172.50
Account No. PIERCE PARTS AND SERVICE INC P O BOX 824 1-800-682-2226 GREENVILLE, PA 16125	-					318.25
Account No. PINESTAR TECHNOLOGY INC P.O BOX 129 ACWORTH, GA 30101	-					146.00
Account No. POLSINELLI, PC P.O. BOX 751684 CHARLOTTE, NC 28275	-					1,792.00
Subtotal (Total of this page)						2,931.75

Sheet no. 97 of 135 sheets attached to Schedule of Creditors Holding Unsecured Nonpriority Claims

B6F (Official Form 6F) (12/07) - Cont.

In re Southern Regional Health System, Inc. Case No. 15-64266
Debtor

SCHEDULE F - CREDITORS HOLDING UNSECURED NONPRIORITY CLAIMS
(Continuation Sheet)

CREDITOR'S NAME, MAILING ADDRESS INCLUDING ZIP CODE, AND ACCOUNT NUMBER (See instructions above.)	C O D E B T O R	Husband, Wife, Joint, or Community	C O N T I N G E N T	U N L I Q U I D A T E D	D I S P U T E D	AMOUNT OF CLAIM
		H W J C				
Account No. POLYSCIENCES INC 12400 COLLECTIONS CENTER DRIVE CHICAGO, IL 60693		-				1,824.00
Account No. PRECISION DYNAMICS 1691 PHOENIX BLVD SUITE 150 ATLANTA, GA 30349		-				4,967.63
Account No. PREFERRED MEDICAL PRODUCTS POB 6274 MARIETTA, GA 30065		-				636.70
Account No. PREMIUM DISTRIBUTORS P.O. BOX 678334 DALLAS, TX 75267-8334		-				1,152.51
Account No. PRESS GANEY ASSOCIATES 404 COLUMBIA PLACE South Bend, IN 46601		-				18,552.27
Subtotal (Total of this page)						27,133.11

Sheet no. 98 of 135 sheets attached to Schedule of Creditors Holding Unsecured Nonpriority Claims

B6F (Official Form 6F) (12/07) - Cont.

In re Southern Regional Health System, Inc. Case No. 15-64266
Debtor

SCHEDULE F - CREDITORS HOLDING UNSECURED NONPRIORITY CLAIMS
(Continuation Sheet)

CREDITOR'S NAME, MAILING ADDRESS INCLUDING ZIP CODE, AND ACCOUNT NUMBER (See instructions above.)	C O D E B T O R	Husband, Wife, Joint, or Community		C O N T I N G E N T	U N L I Q U I D A T E D	D I S P U T E D	AMOUNT OF CLAIM
		H W J C	DATE CLAIM WAS INCURRED AND CONSIDERATION FOR CLAIM. IF CLAIM IS SUBJECT TO SETOFF, SO STATE.				
Account No. PRESTIGE FARMS INC. 200 N KEENE ST STE 101 COLUMBIA, MO 65201-8102	-						3,329.80
Account No. PRIMARIS POB 771529 HOUSTON, TX 77215-1529	-						6,737.70
Account No. PROCESSORS CO-OP INC 11085 GRAVOIS INDUSTRIAL COURT ST. LOUIS, MO 63128	-						9,142.50
Account No. PROGRESSIVE MEDICAL 1065 PROGRESS CIRCLE LAWRENCEVILLE, GA 30043-4646	-						1,785.00
Account No. PROPAGE INC SUITE 101 DRS LIPSETTRASTOGI AND GRAHA RIVERDALE, GA 30274	-						2,051.08
Subtotal (Total of this page)							23,046.08

Sheet no. 99 of 135 sheets attached to Schedule of Creditors Holding Unsecured Nonpriority Claims

B6F (Official Form 6F) (12/07) - Cont.

In re Southern Regional Health System, Inc. Case No. 15-64266
Debtor

SCHEDULE F - CREDITORS HOLDING UNSECURED NONPRIORITY CLAIMS
(Continuation Sheet)

CREDITOR'S NAME, MAILING ADDRESS INCLUDING ZIP CODE, AND ACCOUNT NUMBER (See instructions above.)	C O D E B T O R	Husband, Wife, Joint, or Community	D A T E C L A I M W A S I N C U R R E D A N D C O N S I D E R A T I O N F O R C L A I M. I F C L A I M I S S U B J E C T T O S E T O F F, S O S T A T E.	C O N T I N G E N T	U N L I Q U I D A T E D	D I S P U T E D	A M O U N T O F C L A I M	
		H W J C						
Account No. PROTECTIVE PRODUCTS P O BOX 22085 CHATTANOOGA, TN 37422		-					253.56	
Account No. PULMONARY AND SLEEP ASSOC 6574 RIVERPARK DRIVE SUITE 101 Riverdale, GA 30274		-					132,316.00	
Account No. QUADRAMED SOUTHEASTERN PRIMARY CARE PROV 105 CARNEGIE PLACE, SUITE 103 FAYETTEVILLE, GA 30214		-					10,587.24	
Account No. QUEST DIAGNOSTICS INC 1012 S EVERGREEN AVE CLEARWATER, FL 33756		-					280.62	
Account No. QUEST DIAGNOSTICS, 6331 W BEVERLY RD LAVEEN, AZ 85339		-					175,095.70	
Sheet no. <u>100</u> of <u>135</u> sheets attached to Schedule of Creditors Holding Unsecured Nonpriority Claims							Subtotal (Total of this page)	318,533.12

B6F (Official Form 6F) (12/07) - Cont.

In re Southern Regional Health System, Inc. Case No. 15-64266
Debtor

SCHEDULE F - CREDITORS HOLDING UNSECURED NONPRIORITY CLAIMS
(Continuation Sheet)

CREDITOR'S NAME, MAILING ADDRESS INCLUDING ZIP CODE, AND ACCOUNT NUMBER (See instructions above.)	C O D E B T O R	Husband, Wife, Joint, or Community	C O N T I N G E N T	U N L I Q U I D A T E D	D I S P U T E D	AMOUNT OF CLAIM
		H W J C				
Account No. QUOTIENT BIODIAGNOSTICS 14200 S CROSS DR W BURNSVILLE, MN 55306	-					4,707.00
Account No. R AND D BATTERIES INC 2881 COMMERCE PK DR SUITE N MADISON, WI 53719	-					1,836.64
Account No. R.C. SMITH COMPANY 1283 TRAHLYTA TERRACE LAKE CITY, GA 30260	-					733.60
Account No. RAJU VACAPALLI MD 2962 EMERALD DRIVE Jonesboro, GA 30236	-					300.00
Account No. RAJU VANAPALLI 3650 NE 53RD AVE GAINESVILLE, FL 32609	-					2,400.00
Subtotal (Total of this page)						9,977.24

Sheet no. 101 of 135 sheets attached to Schedule of Creditors Holding Unsecured Nonpriority Claims

B6F (Official Form 6F) (12/07) - Cont.

In re Southern Regional Health System, Inc. Case No. 15-64266
Debtor

SCHEDULE F - CREDITORS HOLDING UNSECURED NONPRIORITY CLAIMS
(Continuation Sheet)

CREDITOR'S NAME, MAILING ADDRESS INCLUDING ZIP CODE, AND ACCOUNT NUMBER (See instructions above.)	C O D E B T O R	Husband, Wife, Joint, or Community	D A T E C L A I M W A S I N C U R R E D A N D C O N S I D E R A T I O N F O R C L A I M. I F C L A I M I S S U B J E C T T O S E T O F F, S O S T A T E.	C O N T I N G E N T	U N L I Q U I D A T E D	D I S P U T E D	A M O U N T O F C L A I M	
		H W J C						
Account No. RAMONA THURMAN BIVINS 9141 WOODLEAF DRIVE Jonesboro, GA 30236		-					800.00	
Account No. RAPID DEPLOYMENT SERVICES LLC 2615 LILAC DRIVE MORROW, GA 30260		-					85,974.00	
Account No. REAL ASSET MANAGEMENT INC. P O BOX 11404 COLUMBIA, SC 29211-1404		-					13,797.63	
Account No. RECALL TOTAL INFORMATION MGT 47 HIGHLAND PAVILION SUITE 103 HIRAM, GA 30141		-					2,182.05	
Account No. REGENCY ENTERPRISES INC 242 O'DELL ROAD GRIFFIN, GA 30224		-					1,719.05	
Sheet no. <u>102</u> of <u>135</u> sheets attached to Schedule of Creditors Holding Unsecured Nonpriority Claims							Subtotal (Total of this page)	104,472.73

B6F (Official Form 6F) (12/07) - Cont.

In re Southern Regional Health System, Inc. Case No. 15-64266
Debtor

SCHEDULE F - CREDITORS HOLDING UNSECURED NONPRIORITY CLAIMS
(Continuation Sheet)

CREDITOR'S NAME, MAILING ADDRESS INCLUDING ZIP CODE, AND ACCOUNT NUMBER (See instructions above.)	C O D E B T O R	Husband, Wife, Joint, or Community	D A T E C L A I M W A S I N C U R R E D A N D C O N S I D E R A T I O N F O R C L A I M. I F C L A I M I S S U B J E C T T O S E T O F F, S O S T A T E.	C O N T I N G E N T	U N L I Q U I D A T E D	D I S P U T E D	A M O U N T O F C L A I M
		H W J C					
Account No. REGION 13 ACCOUNTING 2975 PINNACLE COURT DECATUR, GA 30034	-						3,531.26
Account No. RELAYHEALTH 432 HUDDLESTON ROAD PEACHTREE CITY, GA 30269	-						36,802.75
Account No. REMEL INC 3045 DONALD LEE HOLLOWELL PKWY ATLANTA, GA 30318	-						620.91
Account No. REPUBLIC SERVICES #800 PO BOX 9001099 Louisville, KY 40290-1099	-						4,984.41
Account No. REV DR ED BEST JR. 3045 CHASTAIN MEADOWS PKWY SUITE 400 MARIETTA, GA 30066	-						2,600.00
Subtotal (Total of this page)							48,539.33

Sheet no. 103 of 135 sheets attached to Schedule of Creditors Holding Unsecured Nonpriority Claims

B6F (Official Form 6F) (12/07) - Cont.

In re Southern Regional Health System, Inc. Case No. 15-64266
Debtor

SCHEDULE F - CREDITORS HOLDING UNSECURED NONPRIORITY CLAIMS
(Continuation Sheet)

CREDITOR'S NAME, MAILING ADDRESS INCLUDING ZIP CODE, AND ACCOUNT NUMBER (See instructions above.)	C O D E B T O R	Husband, Wife, Joint, or Community	D A T E C L A I M W A S I N C U R R E D A N D C O N S I D E R A T I O N F O R C L A I M. I F C L A I M I S S U B J E C T T O S E T O F F, S O S T A T E.	C O N T I N G E N T	U N L I Q U I D A T E D	D I S P U T E D	A M O U N T O F C L A I M	
		H W J C						
Account No. REV DR ED J BEST JR 33 UPPER RIVERDALE ROAD SW SUITE 25 RIVERDALE, GA 30274		-					225.00	
Account No. REZAIAMIRI SHAHRAM MD 4481 CAMPUS DRIVE KALAMAZOO, MI 49008		-					6,000.00	
Account No. RICHARD ALLAN SCIENTIFIC CO 3029 CRAVEY TRAIL ATLANTA, GA 30345		-					1,656.56	
Account No. RICHARD PROKESCH 5755 PEACHTREE INDUS BLVD NORCROSS, GA 30092		-					5,300.00	
Account No. RICHARD WOLF MEDICAL 2516 HI ROC ROAD CONYERS, GA 30012		-					947.98	
Sheet no. <u>104</u> of <u>135</u> sheets attached to Schedule of Creditors Holding Unsecured Nonpriority Claims							Subtotal (Total of this page)	14,129.54

B6F (Official Form 6F) (12/07) - Cont.

In re Southern Regional Health System, Inc. Case No. 15-64266
Debtor

SCHEDULE F - CREDITORS HOLDING UNSECURED NONPRIORITY CLAIMS
(Continuation Sheet)

CREDITOR'S NAME, MAILING ADDRESS INCLUDING ZIP CODE, AND ACCOUNT NUMBER (See instructions above.)	C O D E B T O R	Husband, Wife, Joint, or Community	C O N T I N G E N T	U N L I Q U I D A T E D	D I S P U T E D	AMOUNT OF CLAIM
		H W J C				
Account No. RICOH USA INC - 15117 735 LANDERS RD. SPARTANBURG, SC 29303		-				100,203.12
Account No. RIETER AMERICAN LLC 405 ARROWHEAD BLVD STE C JONESBORO, GA 30236		-				2,235.61
Account No. RIVERWOODS BEHAVIORAL 665 PLEASANT VALLEY ROAD SUITE C DIAMOND SPRINGS, CA 95619		-				2,500.00
Account No. RIVERWOODS BEHAVIORAL HEALTH 2 CRAIG ROAD ACTON, MD 01720-5405		-				67,320.00
Account No. RNA MEDICAL TWO TECHNOLOGY WAY NORWOOD, MA 02062		-				755.00
Subtotal (Total of this page)						173,013.73

Sheet no. 105 of 135 sheets attached to Schedule of Creditors Holding Unsecured Nonpriority Claims

B6F (Official Form 6F) (12/07) - Cont.

In re Southern Regional Health System, Inc. Case No. 15-64266
Debtor

SCHEDULE F - CREDITORS HOLDING UNSECURED NONPRIORITY CLAIMS
(Continuation Sheet)

CREDITOR'S NAME, MAILING ADDRESS INCLUDING ZIP CODE, AND ACCOUNT NUMBER (See instructions above.)	C O D E B T O R	Husband, Wife, Joint, or Community	D A T E C L A I M W A S I N C U R R E D A N D C O N S I D E R A T I O N F O R C L A I M. I F C L A I M I S S U B J E C T T O S E T O F F, S O S T A T E.	C O N T I N G E N T	U N L I Q U I D A T E D	D I S P U T E D	A M O U N T O F C L A I M	
		H W J C						
Account No. ROBERT FRIEDMAN M.D 9115 HAGUE ROAD INDIANAOLIS, IN 46250		-					8,000.00	
Account No. ROBERT HALF MANAGEMENT RES. 2300 EAST ALCOVY RD. DACULA, GA 30211		-					21,420.00	
Account No. ROCHE DIAGNOSTICS CORPORATION MAIL CODE 5508 PO BOX 105046 Atlanta, GA 30348-5046		-					61,880.06	
Account No. RONALD DODSON A JOHNSON AND JOHNSON COMPANY 33 TECHNOLOGY DRIVE IRVINE, CA 92618		-					2,400.00	
Account No. ROYAL CUP COFFEE P O BOX 7164 TALLAHASSEE, FL 32314		-					1,515.42	
Sheet no. <u>106</u> of <u>135</u> sheets attached to Schedule of Creditors Holding Unsecured Nonpriority Claims							Subtotal (Total of this page)	95,215.48

B6F (Official Form 6F) (12/07) - Cont.

In re Southern Regional Health System, Inc. Case No. 15-64266
Debtor

SCHEDULE F - CREDITORS HOLDING UNSECURED NONPRIORITY CLAIMS
(Continuation Sheet)

CREDITOR'S NAME, MAILING ADDRESS INCLUDING ZIP CODE, AND ACCOUNT NUMBER (See instructions above.)	C O D E B T O R	Husband, Wife, Joint, or Community	C O N T I N G E N T	U N L I Q U I D A T E D	D I S P U T E D	AMOUNT OF CLAIM
		H W J C				
Account No. ROYAL FOOD SERVICE 244 PERIMETER CENTER PKWY NE ATLANTA, GA 30346		-				3,759.08
Account No. ROYCO 11621 RESEARCH CIRCLE ALACHUA,, FL 00030-2615		-				1,000.00
Account No. RR DONNELLEY 2700 BRECKENRIDGE BLVD DULUTH, GA 30096		-				22,097.43
Account No. RTI SURGICAL 330 PATTON DRIVE ATLANTA, GA 30336		-				5,820.00
Account No. RUGBY ARCHITECTURAL 7300 METRO BLVD SUITE 540 EDINA, MN 55439		-				221.34
Subtotal (Total of this page)						32,897.85

Sheet no. 107 of 135 sheets attached to Schedule of Creditors Holding Unsecured Nonpriority Claims

B6F (Official Form 6F) (12/07) - Cont.

In re Southern Regional Health System, Inc. Case No. 15-64266
Debtor

SCHEDULE F - CREDITORS HOLDING UNSECURED NONPRIORITY CLAIMS
(Continuation Sheet)

CREDITOR'S NAME, MAILING ADDRESS INCLUDING ZIP CODE, AND ACCOUNT NUMBER (See instructions above.)	C O D E B T O R	Husband, Wife, Joint, or Community	C O N T I N G E N T	U N L I Q U I D A T E D	D I S P U T E D	AMOUNT OF CLAIM
		H W J C				
Account No. S & S GREENHOUSES INC 375 GRANT CIRCLE SE ATLANTA, GA 30315-2016		-				1,745.84
Account No. SANDBOX MEDICAL, LLC 6797 WINCHESTER CIRCLE BOULDER, CO 80301-3513		-				178.00
Account No. SCANA ENERGY MARKETING INC 6275 GA HIGHWAY 85 SUITE C1 RIVERDALE, GA 30274		-				33,750.00
Account No. SCANLAN INTERNATIONAL P.O. BOX 1006 DES PLAINES, IL 60017-1006		-				264.00
Account No. SCIENTIFIC DEVICES PO BOX 1006 Des Plaines, IL 60017-1006		-				188.50
Subtotal (Total of this page)						36,126.34

Sheet no. 108 of 135 sheets attached to Schedule of Creditors Holding Unsecured Nonpriority Claims

B6F (Official Form 6F) (12/07) - Cont.

In re Southern Regional Health System, Inc. Case No. 15-64266
Debtor

SCHEDULE F - CREDITORS HOLDING UNSECURED NONPRIORITY CLAIMS
(Continuation Sheet)

CREDITOR'S NAME, MAILING ADDRESS INCLUDING ZIP CODE, AND ACCOUNT NUMBER (See instructions above.)	C O D E B T O R	Husband, Wife, Joint, or Community	D A T E C L A I M W A S I N C U R R E D A N D C O N S I D E R A T I O N F O R C L A I M. I F C L A I M I S S U B J E C T T O S E T O F F, S O S T A T E.	C O N T I N G E N T	U N L I Q U I D A T E D	D I S P U T E D	A M O U N T O F C L A I M
		H W J C					
Account No. SHARN ANESTHESIA INC 2755 MARCONI DRIVE ALPHARETTA, GA 30005		-					807.68
Account No. SHARP BUSINESS SYSTEMS 7600 W 110TH STREET OVERLAND PARK, KS 66210		-					92,909.15
Account No. SHERRY HANCOCK 96 ANNEX ATLANTA, GA 30396-0001		-					2,725.00
Account No. SHERWIN WILLIAMS COMPANY 5119 S. ROYAL ATLANTA DR TUCKER, GA 30084		-					3,084.95
Account No. SHRED-IT-USA 115 NORWOOD PARK SOUTH NORWOOD, MA 02062		-					169.20
Subtotal (Total of this page)							99,695.98

Sheet no. 109 of 135 sheets attached to Schedule of Creditors Holding Unsecured Nonpriority Claims

B6F (Official Form 6F) (12/07) - Cont.

In re Southern Regional Health System, Inc. Case No. 15-64266
Debtor

SCHEDULE F - CREDITORS HOLDING UNSECURED NONPRIORITY CLAIMS
(Continuation Sheet)

CREDITOR'S NAME, MAILING ADDRESS INCLUDING ZIP CODE, AND ACCOUNT NUMBER (See instructions above.)	C O D E B T O R	Husband, Wife, Joint, or Community	C O N T I N G E N T	U N L I Q U I D A T E D	D I S P U T E D	AMOUNT OF CLAIM
		H W J C				
Account No. SIBLEY HEART CENTER CARDIOLOGY 5405 METRIC PLACE NORCROSS, GA 30092		-				388.08
Account No. SIEMENS HEALTHCARE DIAGNOSTIC 6769 HOLLISTER AVE STE 201 SANTA BARBARA, CA 93117		-				12,315.34
Account No. SIEMENS MEDICAL SOLUTIONS USA 175 COUNTRY CLUB DRIVE BLDG 300, SUITE D STOCKBRIDGE, GA 30281		-				6,381.16
Account No. SIENTRA INC 5775 W OLD SHAKOPEE RD SUITE 90 BLOOMINGTON, MN 55437		-				5,565.00
Account No. SIGHTPATH MEDICAL PO BOX 102586 ATLANTA, GA 30368		-				11,645.00
Subtotal (Total of this page)						36,294.58

Sheet no. 110 of 135 sheets attached to Schedule of Creditors Holding Unsecured Nonpriority Claims

B6F (Official Form 6F) (12/07) - Cont.

In re Southern Regional Health System, Inc.

Case No. 15-64266

Debtor

SCHEDULE F - CREDITORS HOLDING UNSECURED NONPRIORITY CLAIMS
(Continuation Sheet)

CREDITOR'S NAME, MAILING ADDRESS INCLUDING ZIP CODE, AND ACCOUNT NUMBER (See instructions above.)	C O D E B T O R	Husband, Wife, Joint, or Community	C O N T I N G E N T	U N L I Q U I D A T E D	D I S P U T E D	AMOUNT OF CLAIM
		H W J C				
Account No. SIMMLER INC 6869 STAPOINT COURT SUITE 114 WINTER PARK, FL 32792	-					236.00
Account No. SIMPLEX GRINNELL LP 2116 Walton Way AUGUSTA, GA 30904	-					236.00
Account No. SIZEMORE INC 890 AIRPORT PARK RD GLEN BURNIE, MD 21061	-					190,071.29
Account No. SIZEWISE RENTALS 13316 A STREET OMAHA, NE 68144	-					9,433.20
Account No. SLEEP SERVICES OF AMERICA 1430 WAUKEGAN ROAD MCGAW PARK, IL 60085	-					56,148.00
Sheet no. <u>111</u> of <u>135</u> sheets attached to Schedule of Creditors Holding Unsecured Nonpriority Claims					Subtotal (Total of this page)	256,124.49

B6F (Official Form 6F) (12/07) - Cont.

In re Southern Regional Health System, Inc. Case No. 15-64266
Debtor

SCHEDULE F - CREDITORS HOLDING UNSECURED NONPRIORITY CLAIMS
(Continuation Sheet)

CREDITOR'S NAME, MAILING ADDRESS INCLUDING ZIP CODE, AND ACCOUNT NUMBER (See instructions above.)	C O D E B T O R	Husband, Wife, Joint, or Community	C O N T I N G E N T	U N L I Q U I D A T E D	D I S P U T E D	AMOUNT OF CLAIM	
		H W J C					DATE CLAIM WAS INCURRED AND CONSIDERATION FOR CLAIM. IF CLAIM IS SUBJECT TO SETOFF, SO STATE.
Account No. SLOAN MEDICAL CORP 310 BUSSE HWY #329 PARK RIDGE, IL 60068	-					523.10	
Account No. SMADNY COMMUNICATIONS 1450 BROOKS ROAD MEMPHIS, TN 38116	-					5,225.00	
Account No. SMITH & NEPHEW 116 BETHEA RD STE 204 FAYETTEVILLE, GA 30214	-					6,532.00	
Account No. SMITHS MEDICAL ASD INC 4943 AUSTIN PARK AVENUE BUFORD, GA 30518	-					81.36	
Account No. SOCRA 10020 HUENNEKENS STREET SAN DIEGO, CA 92121	-					350.00	
Sheet no. <u>112</u> of <u>135</u> sheets attached to Schedule of Creditors Holding Unsecured Nonpriority Claims						Subtotal (Total of this page)	12,711.46

B6F (Official Form 6F) (12/07) - Cont.

In re Southern Regional Health System, Inc. Case No. 15-64266
Debtor

SCHEDULE F - CREDITORS HOLDING UNSECURED NONPRIORITY CLAIMS
(Continuation Sheet)

CREDITOR'S NAME, MAILING ADDRESS INCLUDING ZIP CODE, AND ACCOUNT NUMBER (See instructions above.)	C O D E B T O R	Husband, Wife, Joint, or Community	C O N T I N G E N T	U N L I Q U I D A T E D	D I S P U T E D	AMOUNT OF CLAIM	
		H W J C					DATE CLAIM WAS INCURRED AND CONSIDERATION FOR CLAIM. IF CLAIM IS SUBJECT TO SETOFF, SO STATE.
Account No. SOPHIA HAYNES 4322 PET LANE LUTZ, FL 33559-6349		-				200.00	
Account No. SOTERA WIRELESS 1123 PACIFIC AVENUE TACOMA, WA 98402		-				9,379.33	
Account No. SOULE MEDICAL INC 2925 APPLING ROAD BARTLETT, TN 38133		-				818.04	
Account No. SOUND PHYSICIANS 760 BEECHNUT DRIVE PITTSBURGH, PA 15205		-				2,850,251.39	
Account No. SOUTH SUBURBAN PATHOLOGISTS P O BOX 3808 MILFORD, CT 06460-8708		-				55,375.91	
Sheet no. <u>113</u> of <u>135</u> sheets attached to Schedule of Creditors Holding Unsecured Nonpriority Claims						Subtotal (Total of this page)	2,916,024.67

B6F (Official Form 6F) (12/07) - Cont.

In re Southern Regional Health System, Inc. Case No. 15-64266
Debtor

SCHEDULE F - CREDITORS HOLDING UNSECURED NONPRIORITY CLAIMS
(Continuation Sheet)

CREDITOR'S NAME, MAILING ADDRESS INCLUDING ZIP CODE, AND ACCOUNT NUMBER (See instructions above.)	C O D E B T O R	Husband, Wife, Joint, or Community			A M O U N T O F C L A I M
		H W J C	D A T E C L A I M W A S I N C U R R E D A N D C O N S I D E R A T I O N F O R C L A I M. I F C L A I M I S S U B J E C T T O S E T O F F, S O S T A T E.	C O N T I N G E N T	
Account No. SOUTHEAST PHYSICS ASSOCIATES 906 CHASE DRIVE JOHNSON CITY, TN 37604	-				9,650.00
Account No. SOUTHEAST PHYSICS ASSOCIATES 335 PARKWAY 575 SUITE 110 WOODSTOCK, GA 30188	-				6,875.00
Account No. SOUTHEAST RECYCLING TECH., INC 1300 SIMPSON ROAD NORTHWEST ATLANTA, GA 31193-2373	-				375.25
Account No. SOUTHEAST REIMBURSEMENT GROUP 14400 BERGEN BLVD NOBLESVILLE, IN 46060	-				15,984.64
Account No. SOUTHEASTERN PAPER GROUP ATL ATTN: JEFF DENNEY 11 UPPER RIVERDALE RD RIVERDALE, GA 30274	-				1,047.69
Sheet no. <u>114</u> of <u>135</u> sheets attached to Schedule of Creditors Holding Unsecured Nonpriority Claims				Subtotal (Total of this page)	33,932.58

B6F (Official Form 6F) (12/07) - Cont.

In re Southern Regional Health System, Inc. Case No. 15-64266
Debtor

SCHEDULE F - CREDITORS HOLDING UNSECURED NONPRIORITY CLAIMS
(Continuation Sheet)

CREDITOR'S NAME, MAILING ADDRESS INCLUDING ZIP CODE, AND ACCOUNT NUMBER (See instructions above.)	C O D E B T O R	Husband, Wife, Joint, or Community	C O N T I N G E N T	U N L I Q U I D A T E D	D I S P U T E D	AMOUNT OF CLAIM
		H W J C				
Account No. SOUTHERN CRESCENT NEUROLOGICAL 275 PROFESSIONAL CT. SUITE B RIVERDALE, GA 30274		-				8,000.00
Account No. SOUTHERN CRESCENT RADIATION 44 EAST INDUSTRIAL RD BRANFORD, CT 06405		-				8,889.73
Account No. SOUTHERN DOOR AND PLYWOOD 6507 PROFESSIONAL PL STE E RIVERDALE, GA 30274		-				417.03
Account No. SOUTHERN HEART SPECIALISTS PC P.O. BOX 2517 CAROL STREAM, IL 60132-2517		-				37,425.36
Account No. SOUTHERN LOCK AND SUPPLY 2034 MT ZION ROAD MORROW, GA 30263		-				261.09
Sheet no. <u>115</u> of <u>135</u> sheets attached to Schedule of Creditors Holding Unsecured Nonpriority Claims						Subtotal (Total of this page) 54,993.21

B6F (Official Form 6F) (12/07) - Cont.

In re Southern Regional Health System, Inc. Case No. 15-64266
Debtor

SCHEDULE F - CREDITORS HOLDING UNSECURED NONPRIORITY CLAIMS
(Continuation Sheet)

CREDITOR'S NAME, MAILING ADDRESS INCLUDING ZIP CODE, AND ACCOUNT NUMBER (See instructions above.)	C O D E B T O R	Husband, Wife, Joint, or Community	C O N T I N G E N T	U N L I Q U I D A T E D	D I S P U T E D	AMOUNT OF CLAIM
		H W J C				
Account No. SOUTHERN REGIONAL MEDICAL CT P O BOX 92449 CLEVELAND, OH 44193-0003	-					37,278.00
Account No. SOUTHERN REGIONAL MEDICAL CTR 4200 HIGHWAY 92 DOUGLASVILLE, GA 30135	-					16,128.00
Account No. SOUTHSIDE MEDICAL CENTER 5425 BEAUMONT CTR BLVD #914 TAMPA, FL 33634	-					111,000.00
Account No. SPECIALTY DATA PO BOX 88050 CHICAGO, IL 60680-1050	-					7,850.00
Account No. SPECIALTY MEDICAL SYSTEMS 1110 MARK AVENUE CARPINTERIA, CA 93013	-					35,214.46
Subtotal (Total of this page)						207,470.46

Sheet no. 116 of 135 sheets attached to Schedule of Creditors Holding Unsecured Nonpriority Claims

B6F (Official Form 6F) (12/07) - Cont.

In re Southern Regional Health System, Inc. Case No. 15-64266
 Debtor

SCHEDULE F - CREDITORS HOLDING UNSECURED NONPRIORITY CLAIMS
 (Continuation Sheet)

CREDITOR'S NAME, MAILING ADDRESS INCLUDING ZIP CODE, AND ACCOUNT NUMBER (See instructions above.)	C O D E B T O R	Husband, Wife, Joint, or Community	D A T E C L A I M W A S I N C U R R E D A N D C O N S I D E R A T I O N F O R C L A I M. I F C L A I M I S S U B J E C T T O S E T O F F, S O S T A T E.	C O N T I N G E N T	U N L I Q U I D A T E D	D I S P U T E D	A M O U N T O F C L A I M
		H W J C					
Account No. SPECTRACORP TECHNOLOGIES GROUP P.O. BOX 890271 CHARLOTTE, NC 28289-0271		-					2,152.80
Account No. SPECTRIO 7020 TUDSBURY ROAD BALTIMORE, MD 21244		-					10,980.00
Account No. SPIRITUAL HEALTH 11205 ALPHARETTA HWY SUITE B-4 ROSWELL, GA 30076		-					1,941.66
Account No. SPIVEY STATION ASC BLDG LP C/O MEADOWS & OHLY, LLC 275 SCIENTIFIC DR., SUITE 1000 Norcross, GA 30092		-					27,760.26
Account No. SPIVEY STATION PHYSICIANS P O BOX 915079 ORLANDO, FL 32891-5079		-					29.03
Subtotal (Total of this page)							42,863.75

Sheet no. 117 of 135 sheets attached to Schedule of Creditors Holding Unsecured Nonpriority Claims

B6F (Official Form 6F) (12/07) - Cont.

In re Southern Regional Health System, Inc. Case No. 15-64266
Debtor

SCHEDULE F - CREDITORS HOLDING UNSECURED NONPRIORITY CLAIMS
(Continuation Sheet)

CREDITOR'S NAME, MAILING ADDRESS INCLUDING ZIP CODE, AND ACCOUNT NUMBER (See instructions above.)	C O D E B T O R	Husband, Wife, Joint, or Community		C O N T I N G E N T	U N L I Q U I D A T E D	D I S P U T E D	AMOUNT OF CLAIM
		H W J C	DATE CLAIM WAS INCURRED AND CONSIDERATION FOR CLAIM. IF CLAIM IS SUBJECT TO SETOFF, SO STATE.				
Account No. ST ST JUDE MEDICAL S C INC 50120 PONTIAC TRAIL WIXOM, MI 48393-2019	-						59,800.00
Account No. STANDARD TEXTILE 3600 SW 47TH AVENUE GAINESVILLE, FL 32608	-						128.00
Account No. STERICYCLE INC 5976 HEISLEY ROAD MENTOR, OH 44060	-						24,399.72
Account No. STERIS CORPORATION 3968 LAWRENCEVILLE HWY TUCKER, GA 30084-4505	-						5,295.45
Account No. STERIS CORPORATION 4620 NORTH BEACH STREET FORT WORTH, TX 76137	-						1,363.24
Sheet no. <u>118</u> of <u>135</u> sheets attached to Schedule of Creditors Holding Unsecured Nonpriority Claims						Subtotal (Total of this page)	90,986.41

B6F (Official Form 6F) (12/07) - Cont.

In re Southern Regional Health System, Inc. Case No. 15-64266
Debtor

SCHEDULE F - CREDITORS HOLDING UNSECURED NONPRIORITY CLAIMS
(Continuation Sheet)

CREDITOR'S NAME, MAILING ADDRESS INCLUDING ZIP CODE, AND ACCOUNT NUMBER (See instructions above.)	C O D E B T O R	Husband, Wife, Joint, or Community	C O N T I N G E N T	U N L I Q U I D A T E D	D I S P U T E D	AMOUNT OF CLAIM
		H W J C				
Account No. STERLING IRB 6665B CORNERS IND COURT NORCROSS, GA 30092	-					1,650.00
Account No. STRADIS MEDICAL, LLC P O BOX 724688 ATLANTA, GA 31139	-					355.90
Account No. STROMQUIST AND CO 4100 EAST MILHAM AVENUE KALAMAZOO, MI 49001	-					496.50
Account No. STROUDWATER ASSOCIATES 210 BAYPOINTE PARKWAY SAN JOSE, CA 95134	-					37,210.83
Account No. STRYKER CRANIOMAXILLOFACIAL 4664 CAMPUS DR SUITE 130 KALAMAZOO, MI 49008	-					1,973.44
Subtotal (Total of this page)						41,686.67

Sheet no. 119 of 135 sheets attached to Schedule of Creditors Holding Unsecured Nonpriority Claims

B6F (Official Form 6F) (12/07) - Cont.

In re Southern Regional Health System, Inc. Case No. 15-64266
Debtor

SCHEDULE F - CREDITORS HOLDING UNSECURED NONPRIORITY CLAIMS
(Continuation Sheet)

CREDITOR'S NAME, MAILING ADDRESS INCLUDING ZIP CODE, AND ACCOUNT NUMBER (See instructions above.)	C O D E B T O R	Husband, Wife, Joint, or Community	C O N T I N G E N T	U N L I Q U I D A T E D	D I S P U T E D	AMOUNT OF CLAIM
		H W J C				
Account No. STRYKER ENDOSCOPY 2550 NE EXPRESSWAY ATLANTA, GA 30345		-				1,640.00
Account No. STRYKER FINANCE 4100 E MILHAM AVE KALAMAZOO, MI 49001-6197		-				21,618.24
Account No. STRYKER ORTHOPAEDICS P O BOX 3141 TEMPE, AZ 85280		-				272,937.11
Account No. STRYKER SALES CORP POB 93308 CHICAGO, IL 60673		-				22,441.18
Account No. STRYKER SALES CORPORATION 1050 CROSS KEYS DRIVE DOYLESTOWN, PA 18901		-				2,168.31
Subtotal (Total of this page)						320,804.84

Sheet no. 120 of 135 sheets attached to Schedule of Creditors Holding Unsecured Nonpriority Claims

B6F (Official Form 6F) (12/07) - Cont.

In re Southern Regional Health System, Inc. Case No. 15-64266
Debtor

SCHEDULE F - CREDITORS HOLDING UNSECURED NONPRIORITY CLAIMS
(Continuation Sheet)

CREDITOR'S NAME, MAILING ADDRESS INCLUDING ZIP CODE, AND ACCOUNT NUMBER (See instructions above.)	C O D E B T O R	Husband, Wife, Joint, or Community	C O N T I N G E N T	U N L I Q U I D A T E D	D I S P U T E D	AMOUNT OF CLAIM	
		H W J C					DATE CLAIM WAS INCURRED AND CONSIDERATION FOR CLAIM. IF CLAIM IS SUBJECT TO SETOFF, SO STATE.
Account No. STRYKER SPINE 2450 IMPALA DRIVE CARLSBAD, CA 92010-7226		-				2,217.40	
Account No. STUDER GROUP 3435 BRECKENRIDGE BLVD SUITE 100 DULUTH, GA 30096		-				5,146.83	
Account No. SUDDATH RELOCATION SYSTEM 975 COBB PLACE BOULEVARD KENNESAW, GA 30144		-				2,821.94	
Account No. SUMMIT IMAGING INC 306 SE 291 HWY Lees Summit, MO 64063		-				14,820.00	
Account No. SUNCREST HOME HEALTH ATLANTA 1071 HOWELL MILL RD NW ATLANTA, GA 30318		-				935.00	
Sheet no. <u>121</u> of <u>135</u> sheets attached to Schedule of Creditors Holding Unsecured Nonpriority Claims						Subtotal (Total of this page)	25,941.17

B6F (Official Form 6F) (12/07) - Cont.

In re Southern Regional Health System, Inc. Case No. 15-64266
Debtor

SCHEDULE F - CREDITORS HOLDING UNSECURED NONPRIORITY CLAIMS
(Continuation Sheet)

CREDITOR'S NAME, MAILING ADDRESS INCLUDING ZIP CODE, AND ACCOUNT NUMBER (See instructions above.)	C O D E B T O R	Husband, Wife, Joint, or Community	C O N T I N G E N T	U N L I Q U I D A T E D	D I S P U T E D	AMOUNT OF CLAIM
		H W J C				
Account No. SUNCREST HOME HEALTH RIVERDALE 780 JOHNSON FERRY ROAD NE SUITE 470 ATLANTA, GA 30342		-				2,170.00
Account No. SUNLOW INC P.O. BOX 850 CARLSBORG, WA 98324		-				1,937.17
Account No. SUTURE EXPRESS 30031 AHERN AVENUE UNION CITY, CA 94587		-				646.51
Account No. SYMMETRY SURGICAL 2225 RIVERDALE RD. COLLEGE PARK, GA 30349		-				2,311.34
Account No. SYSCO FOOD SERVICES 90 KELLI CLARK COURT SUITE A CARTERSVILLE, GA 30121		-				98,669.00
Subtotal (Total of this page)						105,734.02

Sheet no. 122 of 135 sheets attached to Schedule of Creditors Holding Unsecured Nonpriority Claims

B6F (Official Form 6F) (12/07) - Cont.

In re Southern Regional Health System, Inc. Case No. 15-64266
Debtor

SCHEDULE F - CREDITORS HOLDING UNSECURED NONPRIORITY CLAIMS
(Continuation Sheet)

CREDITOR'S NAME, MAILING ADDRESS INCLUDING ZIP CODE, AND ACCOUNT NUMBER (See instructions above.)	C O D E B T O R	Husband, Wife, Joint, or Community	C O N T I N G E N T	U N L I Q U I D A T E D	D I S P U T E D	AMOUNT OF CLAIM
		H W J C				
Account No. T L GOWIN AND COMPANY INC 7485 SHIPLEY AVENUE HARMANS, MD 21077		-				1,441.00
Account No. TCF EQUIPMENT FINANCE, INC 70 CLEVELAND AVE BAY SHORE, NY 11706		-				7,207.66
Account No. TEI BIOSCIENCES INC PO BOX 890063 CHARLOTTE, NC 28289-0063		-				7,050.00
Account No. TELEFLEX 800 GLEN AVENUE MOORESTOWN, NJ 08057		-				50.83
Account No. TELEHEALTH SERVICES 2955 CAMPUS DR SUITE 325 SAN MATEO, CA 94403		-				3,847.20
Subtotal (Total of this page)						19,596.69

Sheet no. 123 of 135 sheets attached to Schedule of Creditors Holding Unsecured Nonpriority Claims

B6F (Official Form 6F) (12/07) - Cont.

In re Southern Regional Health System, Inc. Case No. 15-64266
Debtor

SCHEDULE F - CREDITORS HOLDING UNSECURED NONPRIORITY CLAIMS
(Continuation Sheet)

CREDITOR'S NAME, MAILING ADDRESS INCLUDING ZIP CODE, AND ACCOUNT NUMBER (See instructions above.)	C O D E B T O R	Husband, Wife, Joint, or Community	C O N T I N G E N T	U N L I Q U I D A T E D	D I S P U T E D	AMOUNT OF CLAIM
		H W J C				
Account No. TERARECON INC P.O. BOX 740209 ATLANTA, GA 30374-0209	-					31,400.00
Account No. TERUMO CARDIOVASCULAR SYSTEMS 222 ASHLAND PLACE BROOKLYN, NY 11217	-					1,910.00
Account No. TERUMO MEDICAL CORPORATION 9 TECH CIRCLE SUITE 103 NATICK, MA 01760	-					17,340.75
Account No. THD AMERICA INC 505 SNYRNA ROAD S.W. CONYERS, GA 30012	-					5,230.00
Account No. THE ATLANTA JOURNAL 3225 SOUTH MACDILL AVE # 129 PMB # 168 TAMPA, FL 33629	-					2,595.00
Subtotal (Total of this page)						58,475.75

Sheet no. 124 of 135 sheets attached to Schedule of Creditors Holding Unsecured Nonpriority Claims

B6F (Official Form 6F) (12/07) - Cont.

In re Southern Regional Health System, Inc. Case No. 15-64266
Debtor

SCHEDULE F - CREDITORS HOLDING UNSECURED NONPRIORITY CLAIMS
(Continuation Sheet)

CREDITOR'S NAME, MAILING ADDRESS INCLUDING ZIP CODE, AND ACCOUNT NUMBER (See instructions above.)	C O D E B T O R	Husband, Wife, Joint, or Community	C O N T I N G E N T	U N L I Q U I D A T E D	D I S P U T E D	AMOUNT OF CLAIM
		H W J C				
Account No. THE CORNWALL GROUP LLC 9276 SCRANTON ROAD SUITE 400 SAN DIEGO, CA 92121		-				6,689.00
Account No. THE ROBBINS COMPANY 2595 HOLCOMB SPRINGS DRIVE ALPHARETTA, GA 30022		-				250.75
Account No. THE SHAMS GROUP 580 LIVERPOOL DR VALLEY CITY, OH 44280		-				31,437.00
Account No. THE STRETCHER PAD COMPANY 2030 FALLING WATERS ROAD SUITE 250 KNOXVILLE, TN 37922		-				1,253.97
Account No. THE WHITE STONE GROUP INC 1215 EAGLES LANDING PARKWAY SUITE 105 STOCKBRIDGE, GA 30281		-				59,320.00
Subtotal (Total of this page)						98,950.72

Sheet no. 125 of 135 sheets attached to Schedule of Creditors Holding Unsecured Nonpriority Claims

B6F (Official Form 6F) (12/07) - Cont.

In re Southern Regional Health System, Inc.

Case No. 15-64266

Debtor

SCHEDULE F - CREDITORS HOLDING UNSECURED NONPRIORITY CLAIMS
(Continuation Sheet)

CREDITOR'S NAME, MAILING ADDRESS INCLUDING ZIP CODE, AND ACCOUNT NUMBER (See instructions above.)	C O D E B T O R	Husband, Wife, Joint, or Community	D A T E C L A I M W A S I N C U R R E D A N D C O N S I D E R A T I O N F O R C L A I M. I F C L A I M I S S U B J E C T T O S E T O F F, S O S T A T E.	C O N T I N G E N T	U N L I Q U I D A T E D	D I S P U T E D	A M O U N T O F C L A I M
		H W J C					
Account No. THERACOM LLC 2200 FLETCHER AVE 5TH FLOOR FORT LEE, NJ 07024		-					9,250.00
Account No. THOMAS & BETTS POWER SOLUTIONS 3125 N 126TH ST BROOKFIELD, WI 53005		-					1,323.00
Account No. THOMAS CARPET INC 550 PEACHTREE ST NE ORR BLDING 6TH FL ATLANTA, GA 30308		-					2,987.00
Account No. TONOPAH MEDICAL LLC 17 CREEK PARKWAY BOOTHWYN, PA 19061		-					1,199.90
Account No. TORNIER INC 1191 W. NEWPORT CENTER DRIVE DEERFIELD BEACH, FL 33442		-					13,049.00
Subtotal (Total of this page)							27,808.90

Sheet no. 126 of 135 sheets attached to Schedule of Creditors Holding Unsecured Nonpriority Claims

B6F (Official Form 6F) (12/07) - Cont.

In re Southern Regional Health System, Inc. Case No. 15-64266
Debtor

SCHEDULE F - CREDITORS HOLDING UNSECURED NONPRIORITY CLAIMS
(Continuation Sheet)

CREDITOR'S NAME, MAILING ADDRESS INCLUDING ZIP CODE, AND ACCOUNT NUMBER (See instructions above.)	C O D E B T O R	Husband, Wife, Joint, or Community	C O N T I N G E N T	U N L I Q U I D A T E D	D I S P U T E D	AMOUNT OF CLAIM
		H W J C				
Account No. TOTAL SCOPE INC 16597 N 92ND ST SUITE 101 SCOTTSDALE, AZ 85260	-					10,515.00
Account No. TRACT MANAGER INC 455 BUSINESS CENTER DRIVE SUITE 100 HORSHAM, PA 19044	-					12,827.30
Account No. TRANE U.S. INC 3765 GREY ABBEY DR ALPHARETTA, GA 30022	-					17,442.42
Account No. TRANSUNION HEALTHCARE LLC 5825 GLENRIDGE DR NE ATLANTA, GA 30328	-					6,010.40
Account No. TRI-ANIM 96 TALAMINE COURT COLORADO SPRINGS, CO 80907-5186	-					264.00
Subtotal (Total of this page)						47,059.12

Sheet no. 127 of 135 sheets attached to Schedule of Creditors Holding Unsecured Nonpriority Claims

B6F (Official Form 6F) (12/07) - Cont.

In re Southern Regional Health System, Inc. Case No. 15-64266
Debtor

SCHEDULE F - CREDITORS HOLDING UNSECURED NONPRIORITY CLAIMS
(Continuation Sheet)

CREDITOR'S NAME, MAILING ADDRESS INCLUDING ZIP CODE, AND ACCOUNT NUMBER (See instructions above.)	C O D E B T O R	Husband, Wife, Joint, or Community	C O N T I N G E N T	U N L I Q U I D A T E D	D I S P U T E D	AMOUNT OF CLAIM
		H W J C				
Account No. TRIAD IOSOTOPES INC PO Box 420126 Atlanta, GA 30384-2126	-					14,136.20
Account No. TRIAGE CONSULTING GROUP 132 PHILADELPHIA LANE JASPER, GA 30143	-					86,747.72
Account No. TRICAP HEALTH GROUP LLC P.O. BOX 630302 CINCINNATI, OH 45263-0302	-					6,402.05
Account No. TRILLIANT SURGICAL LTD 1370 WEBER IND DRIVE CUMMING, GA 30041	-					2,050.00
Account No. TRIMEDCO INC 2042 MT ZION ROAD MORROW, GA 30260	-					317.30
Subtotal (Total of this page)						109,653.27

Sheet no. 128 of 135 sheets attached to Schedule of Creditors Holding Unsecured Nonpriority Claims

B6F (Official Form 6F) (12/07) - Cont.

In re Southern Regional Health System, Inc. Case No. 15-64266
Debtor

SCHEDULE F - CREDITORS HOLDING UNSECURED NONPRIORITY CLAIMS
(Continuation Sheet)

CREDITOR'S NAME, MAILING ADDRESS INCLUDING ZIP CODE, AND ACCOUNT NUMBER (See instructions above.)	C O D E B T O R	Husband, Wife, Joint, or Community		C O N T I N G E N T	U N L I Q U I D A T E D	D I S P U T E D	AMOUNT OF CLAIM	
		H W J C	DATE CLAIM WAS INCURRED AND CONSIDERATION FOR CLAIM. IF CLAIM IS SUBJECT TO SETOFF, SO STATE.					
Account No. TRUETT'S GRILL DR TERRENCE FOSTER 2042 MT ZION MORROW, GA 30260		-					2,107.72	
Account No. TRUVEN HEALTH ANALYTICS 105 MANLEY RD GRIFFIN, GA 30223		-					30,911.00	
Account No. U.S. SECURITIES & EXCHANGE COM OFFICE OF REORGANIZATION 950 E. PACES FERRY RD, STE 900 Atlanta, GA 30326-1382		-	For Notice Purposes Only				0.00	
Account No. UNITED MICROGRAPHICS P O BOX 12307 OMAHA, NE 68122-0307		-					41,671.00	
Account No. UNITED REFRIGERATION INC 12050 LONE PEAK PKWY DRAPER, UT 84020		-					2,476.67	
Sheet no. <u>129</u> of <u>135</u> sheets attached to Schedule of Creditors Holding Unsecured Nonpriority Claims							Subtotal (Total of this page)	77,166.39

B6F (Official Form 6F) (12/07) - Cont.

In re Southern Regional Health System, Inc. Case No. 15-64266
Debtor

SCHEDULE F - CREDITORS HOLDING UNSECURED NONPRIORITY CLAIMS
(Continuation Sheet)

CREDITOR'S NAME, MAILING ADDRESS INCLUDING ZIP CODE, AND ACCOUNT NUMBER (See instructions above.)	C O D E B T O R	Husband, Wife, Joint, or Community	D A T E C L A I M W A S I N C U R R E D A N D C O N S I D E R A T I O N F O R C L A I M. I F C L A I M I S S U B J E C T T O S E T O F F, S O S T A T E.	C O N T I N G E N T	U N L I Q U I D A T E D	D I S P U T E D	A M O U N T O F C L A I M	
		H W J C						
Account No.			For Notice Purposes Only					
UNITED STATES ATTORNEY 600 RICHARD B. RUSSELL BLDG. 75 SPRING STREET, SW Atlanta, GA 30303		-					0.00	
Account No.								
UNITED TREASURES PO BOX 406946 ATLANTA, GA 30384-6946		-					4,212.00	
Account No.								
UNIVERSAL HOSPITAL SERVICES 411 JARVIS AVE DES PLAINES, IL 60018		-					13,609.80	
Account No.								
URESIL 4100 E MILHAM AVE KALAMAZOO, MI 49001-6197		-					4,720.00	
Account No.			For Notice Purposes Only					
US Dept of Health & Human Svcs 200 Independence Avenue, SW Washington, DC 20201		-					0.00	
Sheet no. <u>130</u> of <u>135</u> sheets attached to Schedule of Creditors Holding Unsecured Nonpriority Claims							Subtotal (Total of this page)	22,541.80

B6F (Official Form 6F) (12/07) - Cont.

In re Southern Regional Health System, Inc. Case No. 15-64266
Debtor

SCHEDULE F - CREDITORS HOLDING UNSECURED NONPRIORITY CLAIMS
(Continuation Sheet)

CREDITOR'S NAME, MAILING ADDRESS INCLUDING ZIP CODE, AND ACCOUNT NUMBER (See instructions above.)	C O D E B T O R	Husband, Wife, Joint, or Community	C O N T I N G E N T	U N L I Q U I D A T E D	D I S P U T E D	AMOUNT OF CLAIM
		H W J C				
Account No.						
US Environmental Protection Ag Region 4, Atlanta Federal Ctr. 61 Forsyth Street, SW Atlanta, GA 30303-3104	-					0.00
Account No.						
VAPOTHERM INC 3060 PHARR COURT N SUITE 5 ATLANTA, GA 30305-2052	-					5,645.06
Account No.						
VASCULAR SOLUTIONS 21222 30TH DRIVE SOUTH EAST BOTHELL, WA 98021-7012	-					668.57
Account No.						
VERATHON INC 1415 LAWRENCE DR NEWBURY PARK, CA 91320	-					320.00
Account No.						
VITAL SIGNS INC 2870 KILGORE RD RANCHO CORDOVA, CA 95670	-					333.90
Subtotal (Total of this page)						6,967.53

Sheet no. 131 of 135 sheets attached to Schedule of Creditors Holding Unsecured Nonpriority Claims

B6F (Official Form 6F) (12/07) - Cont.

In re Southern Regional Health System, Inc. Case No. 15-64266
Debtor

SCHEDULE F - CREDITORS HOLDING UNSECURED NONPRIORITY CLAIMS
(Continuation Sheet)

CREDITOR'S NAME, MAILING ADDRESS INCLUDING ZIP CODE, AND ACCOUNT NUMBER (See instructions above.)	C O D E B T O R	Husband, Wife, Joint, or Community	C O N T I N G E N T	U N L I Q U I D A T E D	D I S P U T E D	AMOUNT OF CLAIM
		H W J C				
Account No. VOLCANO CORPORATION 24250 Network Place Chicago, IL 60673-1242		-				39,125.00
Account No. W L GORE AND ASSOC INC 2600 WEST EXECUTIVE PKWY SUITE 500 LEHI, UT 84043		-				33,822.00
Account No. WACON TECHNICAL SERVICES 5050 McNeel Industrial Way Powder Springs, GA 30127		-				15,222.37
Account No. WASTE MANAGEMENT ATL HAULING 1852 ENTERPRISE DR NORCROSS, GA 30093		-				7,367.14
Account No. WEGMAN ASSOCIATES PO BOX 2423 Columbus, GA 31902-2423		-				2,087.58
Subtotal (Total of this page)						97,624.09

Sheet no. 132 of 135 sheets attached to Schedule of Creditors Holding Unsecured Nonpriority Claims

B6F (Official Form 6F) (12/07) - Cont.

In re Southern Regional Health System, Inc. Case No. 15-64266
Debtor

SCHEDULE F - CREDITORS HOLDING UNSECURED NONPRIORITY CLAIMS
(Continuation Sheet)

CREDITOR'S NAME, MAILING ADDRESS INCLUDING ZIP CODE, AND ACCOUNT NUMBER (See instructions above.)	C O D E B T O R	Husband, Wife, Joint, or Community	C O N T I N G E N T	U N L I Q U I D A T E D	D I S P U T E D	AMOUNT OF CLAIM
		H W J C				
Account No. WESTERN RESERVE DISTRIBUTING PO BOX 351 EAST HANOVER, NJ 07936	-					48.40
Account No. WESTIN ATLANTA AIRPORT 4151 N 29TH AVE. HOLLYWOOD, FL 33020	-					331.00
Account No. WILLIS INSURANCE SVCS OF GA 5405 BUFORD HIGHWAY SUITE 230 NORCROSS, GA 30071	-					27,025.34
Account No. WINDHAM BRANNON P O BOX 650 HOPKINS, MN 55343-0650	-					4,726.00
Account No. WINROC SPI 901 JANESVILLE AVE POB 901 FORT ATKINSON, WI 53538-0901	-					2,030.47
Subtotal (Total of this page)						34,161.21

Sheet no. 133 of 135 sheets attached to Schedule of Creditors Holding Unsecured Nonpriority Claims

B6F (Official Form 6F) (12/07) - Cont.

In re Southern Regional Health System, Inc. Case No. 15-64266
Debtor

SCHEDULE F - CREDITORS HOLDING UNSECURED NONPRIORITY CLAIMS
(Continuation Sheet)

CREDITOR'S NAME, MAILING ADDRESS INCLUDING ZIP CODE, AND ACCOUNT NUMBER (See instructions above.)	C O D E B T O R	Husband, Wife, Joint, or Community	C O N T I N G E N T	U N L I Q U I D A T E D	D I S P U T E D	AMOUNT OF CLAIM
		H W J C				
Account No. WINTHROP RESOURCES CORPORATION SUITE 135 PO BOX 2503 NORCROSS, GA 30093-2970	-					20,247.00
Account No. WRIGHT MEDICAL TECHNOLOGY INC 300 HORIZON DRIVE SUWANEE, GA 30024	-					2,738.00
Account No. XANITOS 7823 SPIVEY STATION BLDG A SUITE 230 JONESBORO, GA 30236	-					955,802.64
Account No. XPEDX ATLANTA 4050 WESTMARK DR POB 1840 DUBUQUE, IA 52004-1840	-					129.68
Account No. YOUNG AN MD POB 191 JONESBORO, GA 30237	-					6,150.00
Sheet no. <u>134</u> of <u>135</u> sheets attached to Schedule of Creditors Holding Unsecured Nonpriority Claims					Subtotal (Total of this page)	985,067.32

B6F (Official Form 6F) (12/07) - Cont.

In re Southern Regional Health System, Inc. Case No. 15-64266
Debtor

SCHEDULE F - CREDITORS HOLDING UNSECURED NONPRIORITY CLAIMS
(Continuation Sheet)

CREDITOR'S NAME, MAILING ADDRESS INCLUDING ZIP CODE, AND ACCOUNT NUMBER (See instructions above.)	C O D E B T O R	Husband, Wife, Joint, or Community	D A T E C L A I M W A S I N C U R R E D A N D C O N S I D E R A T I O N F O R C L A I M. I F C L A I M I S S U B J E C T T O S E T O F F, S O S T A T E.	C O N T I N G E N T	U N L I Q U I D A T E D	D I S P U T E D	A M O U N T O F C L A I M
		H W J C					
Account No. Z-MEDICA POB 404246 ATLANTA, GA 30384-4246		-					539.67
Account No. ZIMMER 7227 CHAGRIN ROAD CHAGRIN FALLS, OH 44023		-					47,962.90
Account No. ZOLL LIFECOR CORP 121 GAMMA DRIVE Pittsburgh, PA 15238-2919		-					12,000.00
Account No. ZYNX HEALTH INC PO BOX 404246 Atlanta, GA 30384-4246		-					114,232.78
Account No. 							
Subtotal (Total of this page)							174,735.35
Total (Report on Summary of Schedules)							29,681,626.12

Sheet no. 135 of 135 sheets attached to Schedule of Creditors Holding Unsecured Nonpriority Claims

B6G (Official Form 6G) (12/07)

In re Southern Regional Health System, Inc.

Debtor(s)

Case No. 15-64266

SCHEDULE G - EXECUTORY CONTRACTS AND UNEXPIRED LEASES

Describe all executory contracts of any nature and all unexpired leases of real or personal property. Include any timeshare interests. State nature of debtor's interest in contract, i.e., "Purchaser," "Agent," etc. State whether debtor is the lessor or lessee of a lease. Provide the names and complete mailing addresses of all other parties to each lease or contract described. If a minor child is a party to one of the leases or contracts, state the child's initials and the name and address of the child's parent or guardian, such as "A.B., a minor child, by John Doe, guardian." Do not disclose the child's name. See, 11 U.S.C. §112 and Fed. R. Bankr. P. 1007(m).

Check this box if debtor has no executory contracts or unexpired leases.

**NAME AND MAILING ADDRESS,
INCLUDING ZIP CODE,
OF OTHER PARTIES TO LEASE OR CONTRACT.**

**DESCRIPTION OF CONTRACT OR LEASE AND
NATURE OF DEBTOR'S INTEREST. STATE
WHETHER LEASE IS FOR NONRESIDENTIAL
REAL PROPERTY. STATE CONTRACT
NUMBER OF ANY GOVERNMENT CONTRACT.**

See Attachment to Schedule G*

***Executory contracts and unexpired leases are reflected on Schedule G on a consolidated basis for Southern Regional Health System, Inc.; Southern Crescent Physicians Group, Inc.; Southern Crescent Real Estate, Inc.; Southern Regional Ambulatory Surgery, Inc.; and Southlake Ambulatory Surgery Center, LLLP**

Schedule of Contracts										
Vendor Other Party	Contracting Entity	Contract Number	Contract Type	Expiration Date	Description	Vendor Other Party Address Line 1	Vendor Other Party Address Line 2	Vendor Other Party Address City	Vendor Other Party Address State	Vendor Other Party Address Zip Code
3M Company	Southern Regional Medical Center	1001.145C	Software/Hardware & Support Agreements	03/16/2016	Codefinder, DRGfinder, PC Interface, Software License Fees	575 West Murray Boulevard		Murray	UT	84123
Abbott Diagnostics Lab	Southern Regional Medical Center	1001.1C	Maintenance Agreement	11/18/2015		1635 Stone Ridge Dr		Stone Mountain	GA	30083
Ace Technologies	Southern Regional Medical Center	1001.862E	Maintenance Agreement	06/30/2015	Life Safety Systems - Testing/Inspections	1097 Parkway Drive		Macon	GA	31220
Adair Dialysis (subsidiary of Davita Healthcare Partners, Inc.)	Southern Regional Medical Center	1001.914C	Transfer Agreement	12/16/2015	Patient Transfer Agreement	c/o Davita Healthcare Partners, Inc. 50 Glendale Parkway	Suite 550	Atlanta	GA	30328
Advanced Sterilization Products	Southern Regional Medical Center	1001.3E	Maintenance Agreement	06/30/2015	(2) units @ SRMC S/N 10101973574, 33110033; (1) unit @ Spivey Surgery, S/N 10033080202	33 Technology Drive		Irvine	CA	92618
Aetna Health Inc	Southern Regional Medical Center	1001.302C	Managed Care Agreement	05/14/2016	Hospital Services Agreement	One Prudential Circle		Sugar Land	TX	77478
AGFA Corporation	Southern Regional Medical Center	1001.818C	Lease - Equipment - Capital	06/30/2020	Cardiology PACS	380 Interstate N. Pkwy	Suite 200	Atlanta	GA	30339-2267
Agfa Finance Corporation	Southern Regional Health System	1004.64C	Lease - Equipment - Non-Capital	07/31/2017		200 Ballardvale St	Suite 101	Wilmington	MA	01887-1069

Agfa Healthcare Corporation	Southern Regional Health System	1004.931C	Lease - Equipment - Non-Capital	07/31/2017	Diagnostic Imaging Service - RIS/PACS @ SRMC	10 South Academy St		Greenville	South Carolina	29601
Agfa Healthcare Corporation	Southern Regional Medical Center	1001.819C	Maintenance Agreement	07/01/2018	SMA for CPACS	10 South Academy St		Greenville	South Carolina	29601
AJC Jobs	Southern Regional Medical Center	1001.334C	Human Resources/ Staffing/ Contractors Consulting Agreement	08/08/2015	Recruitment Advertising in the AJC			NO ADDRESS LISTED		
Akin Gump Strauss Hauer & Feld LLP	Southern Regional Medical Center	1001.887C	Consulting Agreement	11/10/2015	Representation in conection with Medicare reimbursemen t appeals relating to Medicare DHS payment for years2009 and later	Robert S. Strauss Building	1333 New Hampshire Avenue, NW	Washington	DC	20036-1564
Akstein Eye Center, P.C.	Southern Regional Health System	1004.694C	Physician: Services	03/31/2017	Physician Call Coverage for Pediatric Ophthalmology	86 Upper Riverdale Rd.	#100	Riverdale	GA	30274
Alabama State University	Southern Regional Medical Center	1001.820C	Internship/Education	11/15/2018	Internship - Physical Therapy / Occupational Therapy	1155 N. University Drive		Montgomery	AL	36110
Alicia D. Shelly, MD	Southern Regional Health System	1004.885C	Physician: Recruitment Agreement	12/31/2017	Physician Recruitment Agreement - Internal Medicine			NO ADDRESS LISTED		
Allegiance, Inc	Southern Regional Health System	1004.442C	Outsourced Services	06/09/2016	Service Agreement	10713 South Jordan Gateway	Suite 120	South Jordan	UT	84095
Allgood Services, Inc	Southern Regional Medical Center	1001.4C	Maintenance Agreement	09/03/2015	Termite Service	POB 778		Sunnyside	GA	30284-0778

Alliance Healthcare Services Inc	Southern Regional Medical Center	1001.439C	Outsourced Services	12/22/2015	PEI/CP Master Services Agreement	100 Bay View Circle	Suite 400	Newport Beach	CA	92660
Alliance Laundry and Textile Services, LLC	Southern Regional Medical Center	1001.520C	Outsourced Services	09/14/2015	Linen Service Agreement	7990 Seconf Flag Drive	Suite A	Austell	GA	30168
Alliance Laundry and Textile Services, LLC	Southern Regional Medical Center	1001.521C	Outsourced Services	09/14/2015	Management Services Agreement	7990 Seconf Flag Drive	Suite A	Austell	GA	30168
Alton Healthcare, LLC	Southern Crescent Physician's Group	1009.678C	Management Agreement	03/31/2017	Management Services & expertise to manage So Crescent Physicians Group	1065 Jodeco Road		Stockbridge	GA	30281
Ameri-Plus Select Hospital Services, LLC	Southern Regional Health System	1004.681C	Managed Care Agreement	02/28/2016	Medicare Supplemental services	2356 Countryside Boulevard		Clearwater	FL	33763
American Academy of Sleep Medicine	Southern Regional Health System	1004.470C	Other	12/21/2015	Business Associate Agreement			NO ADDRESS LISTED		
American College of Cardiology Foundation	Southern Regional Medical Center	1001.333C	Other	12/31/2015	Collect and report on standardized national clinical cardiovascular data. ACC data registry for ICD and Cath/PCI	9111 Old Georgetown Road		Bethesda	MD	20814
American College of Radiology	Southern Regional Medical Center	1001.483C	Other	03/03/2016	Practice site accreditation survey agreement (All ACR accreditations are 3 years)	1891 Preston White Drive		Reston	VA	20191

American Correctional Healthcare	Southern Regional Medical Center	1001.693C	Managed Care Agreement	04/18/2016	agreement between Bureau of Prisons, American Correctional Healthcare and SRMC for clinical services for USP Atlanta inmates	1030 East Hwy Suite 110, Granbury TX 76048			
American Diabetes Association	Southern Regional Medical Center	1001.693C	Software/Hardware & Support Agreements	Evergreen	Use of Clinical Management Tool "Chronicle Diabetes" which is a web based patient registry software	1701 N. Beauregard Street Alexandria VA 22311			
American Medical Rehabilitation Providers Association	Southern Regional Health System	1004.278C	Software/Hardware & Support Agreements	12/31/2015	Rehab Data license to assist SRHS in determining patient classification, billing, and payment under the IRF-PPS.	1710 N Street NW Washington DC 20036			
American National Red Cross	Southern Regional Medical Center	1001.328C	Clinical Services	06/30/2016	Provide blood products and related services.	9851 Commerce Way Douglasville GA 30135			
American Red Cross Biomedical Services	Southern Regional Medical Center	1001.718C	Clinical Services	11/01/2015	Therapeutic Apheresis Services	9851 Commerce Way Douglasville GA 30135			
AmeriGroup Georgia	Southern Crescent Health Network	1006.336C	Managed Care Agreement	11/30/2016	PHO Provider Agreement	303 Perimeter Center North Atlanta GA 30346			
AmeriGroup Georgia	Southern Regional Health System	1004.309C	Managed Care Agreement	04/06/2016	Managed Medicaid Agreement w/ SRHS	303 Perimeter Center North Atlanta GA 30346			

AmTrust North America	Southern Regional Medical Center	1001.938E	Human Resources/ Staffing/ Contractors Physician: Medical Director Agreement	05/01/2015	Claims Administration Parkway Service Agreement Medical Director (Sleep Labs: College Park/Newnan/ Peachtree City/Riverdale)	8995 Westside	Alpharetta	GA	30009
An, Young H MD	Southern Regional Medical Center	1001.584E	Physician: Medical Director Agreement	05/31/2015	Medical Director (Sleep Labs: College Park/Newnan/ Peachtree City/Riverdale)	1240 Highway Suite 710	Fayetteville	GA	30214
Andrews University	Southern Regional Medical Center	1001.976C	Internship/ Education	11/15/2017	Applied Learning Experience - Respiratory Therapy	8515 E Campus Circle Drive	Berrien Springs	MI	49104-0420
Arthy Yoga, MD	Southern Regional Health System	1004.995C	Physician: Employment Agreement	09/14/2018	Physician Employment Agreement - Breast Surgery		NO ADDRESS LISTED		
Ascend Clinical	Southern Regional Medical Center	1001.996C	Other	05/01/2016	Environmental Lab Water Testing Agreement	1400 Industrial Way	Redwood City	CA	94603
Ashli Alexander, MD	Southern Regional Health System	1004.921C	Physician: Employment Agreement	01/31/2018	Physician Recruitment Agreement - Psychiatry (Physical Medicine & Rehab)		NO ADDRESS LISTED		
Ashli Alexander, MD	Southern Regional Health System	1004.923C	Physician: Medical Director Agreement	01/31/2018	Medical Director - Acute Inpatient Rehab		NO ADDRESS LISTED		
AT&T Corp	Southern Regional Health System	1004.598E	Utility Service Agreement	07/05/2015	AT&T Master Agreement	2180 Lake Blvd NE	Atlanta	GA	30319
Atlanta Cancer Care, PC	Southern Regional Health System	1004.815C	Lease - Real Estate: Hospital as Landlord	06/30/2021			NO ADDRESS LISTED		

Atlanta Clinical & Translational Science Institute (ACTSI) / Emory University	Southern Regional Medical Center	1001.970C	Internship/Education	04/17/2015	Clinical training for SRMC dietetic interns	1364 Clifton Road	Suite 6623	Atlanta	GA	30322
Atlanta Colon and Rectal Surgery	Southern Regional Health System	1004.263C	Physician: Real Estate Lease	04/30/2017	Medical office space lease in POB #33, Suite 127	5667 Peachtree-Dunwoody Road	Suite 330	Atlanta	GA	30342
Atlanta Heart Associates, PC	Southern Regional Health System	1004.400C	Physician: Services	02/19/2016	Cardiologist Interpretation Services Agreement for Calcium Scoring procedure	483 Upper Riverdale Road	Suite C	Riverdale	GA	30274
Atlanta Heart Associates, PC	Southern Regional Health System	1004.402C	Physician: Services	07/31/2016	Emergency Department's interventional cardiology on-call roster	484 Upper Riverdale Road	Suite C	Riverdale	GA	30274
Atlanta Heart Associates, PC	Southern Regional Health System	1004.785C	Physician: Professional Fees	12/31/2015	EKG Billing Agreement	485 Upper Riverdale Road	Suite C	Riverdale	GA	30274
Atlanta Heart Associates, Southern Heart Specialists, Peachtree Vascular Specialists	Southern Regional Health System	1004.347C	Physician: Services	09/22/2015	Cardiovascular Co-Management Services Agreement	ATL Heart: 486 Upper Riverdale Road PVS: 86 Upper Riverdale Road	ATL Heart: Suite C PVS: Suite 201	Riverdale	GA	30274
Atlanta Medical Center	Southern Regional Medical Center	1001.371C	Internship/Education	09/30/2015	Clinical Rotations for graduate medical education students in the specialty of Vascular Surgery	303 Parkway Drive		Atlanta	GA	30312
Atlanta Orthopedic Surgery Consultants, LLC	Southern Regional Health System	1004.510C	Physician: Services	06/24/2016	Professional Services Agreement - Wound Center			NO ADDRESS LISTED		

Atlanta Technical College	Southern Regional Medical Center	1001.247C	Internship/Education	02/27/2018	EMT & Paramedic classes	1560 Metropolitan Parkway, SW		Atlanta	GA	30310-4446
Atlanta Technical College	Southern Regional Medical Center	1001.679C	Internship/Education	02/01/2018	Internship - Physical Therapy	1560 Metropolitan Parkway, SW		Atlanta	GA	30310-4446
Atlantic Pit Service, Inc	Southern Regional Medical Center	1001.6C	Maintenance Agreement	02/28/2016	Grease Trap Cleaning Svc	185 Industrial Park Circle		Lawrenceville	GA	30045
Automating Peripherals, Inc	Southern Regional Medical Center	1001.163C	Software/Hardware & Support Agreements	03/04/2016	Hardware and Software extended warranty agreement.	310 N. Wilson Avenue		Hartford	WI	53027
Bailey Koch/Private Practice	Southern Regional Medical Center	1001.383E	Internship/Education	07/31/2015	Clinical training for SRMC dietetic interns	6059 Boylson Drive Suite 100		Sandy Spring	GA	30328
Bates Associates	Southern Regional Health System	1004.583C	Professional Services	01/01/2016	Government Relations and Lobbying Activities Agreement	P.O. Box 191386		Atlanta	GA	31119-1386
Beckman Coulter, Inc	Southern Regional Medical Center	1001.843C	Lease - Equipment - Capital	08/31/2018	(2) Hematology Analyzer w/floorstand; (1) Slidemaker/Stainer	4300 N. Harbor Blvd POB 3100		Fullerton	CA	92834-3100
Beckman Coulter, Inc	Southern Regional Medical Center	1001.844C	Maintenance Agreement	08/31/2018	(2) Analyzers; (1) Slidemaker/Stainer	4300 N. Harbor Blvd POB 3100		Fullerton	CA	92834-3100
Beech Street Corporation	Southern Regional Medical Center	1001.214C	Managed Care Agreement	11/14/2016	Managed Care Contract			NO ADDRESS LISTED		
Belmont University	Southern Regional Health System	1004.613E	Internship/Education	08/01/2015	Clinical training for PT students.	1900 Belmont Boulevard		Nashville	TN	37212

Blue Cross And Blue Shield of Georgia	Southern Crescent Physician's Group	1009.393C	Managed Care Agreement	04/14/2016	HMO/PDS Agreement for SPCG Physicians	P.O. Box 4445 Peachtree Road, NE	Atlanta	GA	30326
Blue Cross And Blue Shield of Georgia	Southern Crescent Physician's Group	1009.394C	Managed Care Agreement	04/14/2016	PPO Agreement for SPCG Physicians	P.O. Box 4445 3350 Peachtree Road, NE	Atlanta	GA	30326
Blue Cross Blue Shield Healthcare Plan of Georgia, Inc	Southern Regional Health System	1004.915C	Managed Care Agreement	08/31/2016	Blue Cross Blue Shield Healthcare Plan of Georgia - Emory Agreement / SRHS & Spivey Station added	P.O. Box 4445 3350 Peachtree Road, NE	Atlanta	GA	30326
Board of Regents of the University System of Georgia	Southern Regional Medical Center	1001.1002C	Internship/Education	06/30/2018	Applied Learning Experience - Nursing	570D Aderhold Hall	Athens	Ga	30602
Board of Regents of the University System of Georgia	Southern Regional Medical Center	1001.148C	Internship/Education	06/30/2018	Pharmacy Students	570D Aderhold Hall	Athens	Ga	30602

Board of Regents of the University System of Georgia	Southern Regional Medical Center	1001.702C	Internship/Education	07/01/2017	Applied Learning Experience - Biomed & Radiology Technologies (Clinical Lab Science, Medical Terminology, Diagnostic Medical Sonography, Nuclear Med Technology, Medical Dosimetry & Radiation Therapy), Health Informatics, Occupational Therapy, Physical Therapy, Physician Assistant & Respiratory	5705 Adair Road	Athens	Ga	30602
Bonnie Chase Prokesch, MD	Southern Regional Health System	1004.962C	Physician: Recruitment Agreement	07/30/2017	Physician Recruitment Agreement - Infectious Diseases				NO ADDRESS LISTED
Brenau University	Southern Regional Medical Center	1001.1005C	Internship/Education	04/10/2018	Applied Learning Experience - Physical Therapy				NO ADDRESS LISTED
Brenau University: School of Occupational Therapy	Southern Regional Medical Center	1001.702C	Internship/Education	12/01/2017	Occupational Therapy	1001 Chestnut St. SE	Gainesville	Ga	30501
Brown Mackie College	Southern Regional Health System	1004.466C	Internship/Education	08/08/2015	Occupational Therapy Assistant Clinical Experience	4370 Peachtree Road	Atlanta	GA	30319

Cambridge Institute of Allied Health & Technology	Southern Regional Medical Center	1001.327C	Internship/Education	09/25/2018	Diagnostic Medical Sonography	5675 Peachtree Dunwoody Rd NE	Suite 450	Atlanta	GA	30342
Cancer Treatment Centers of America of the Southeast, Inc	Southern Regional Medical Center	1001.445C	Transfer Agreement	07/12/2016	Cancer Patients Transfer Affiliation Agreement				NO ADDRESS LISTED	
CDMPGuide TM and CDMPTrak	Southern Regional Health System	1004.296C	Software/Hardware & Support Agreements	06/18/2016	CDMPGuide and DCMPTrak Installation and Education Contract.	J.A.Thomas & Associates 3715 Northside Parkway	Suite I-200	Atlanta	GA	30327
Centers for Disease Control and Prevention	Southern Regional Medical Center	1001.374C	Affiliation Agreement	09/20/2015	Participation in the Georgia Coverdell Acute Stroke Registry	Ga DHR, Div of Public Health, Epidemiology Branch, Chronic Disease, Injury and Environmental Epidemiology Section 2 Peachtree Street NW,	Suite 14-273	Atlanta	GA	30303
Centers for Disease Control and Prevention	Southern Regional Medical Center	1001.557C	Outsourced Services	01/23/2016	Memorandum of Agreement	Ga DHR, Div of Public Health, Epidemiology Branch, Chronic Disease, Injury and Environmental Epidemiology Section 2 Peachtree Street NW,	Suite 14-273	Atlanta	GA	30303
Central Georgia Technical College	Southern Regional Medical Center	1001.902C	Internship/Education	08/15/2015	Applied Learning Experience - Cardiovascular Technology	3300 Macon Tech Drive		Macon	GA	30274

Ceridian Benefits Services, Inc	Southern Regional Health System	1004.946C	Insurance/Trusts/Grants	09/31/2016	Cobra Continuation Services	3314 East Old Shakopee Road	Minneapolis	MN	55425
Chante Monique Ellison, MD	Southern Regional Health System	1004.695C	Physician: Recruitment Agreement	06/30/2016	Physician Recruitment Agreement				NO ADDRESS LISTED
Charles R. Drew High School	Southern Regional Health System	1004.980C	Internship/Education	03/20/2018	Foodservice Internship and Nutrition Application	6237 Garden Walk Blvd	Riverdale	GA	30274
Chattahoochee Technical College	Southern Regional Medical Center	1001.477C	Internship/Education	05/10/2018	Clinical training for Biomedical Engineering Technology Program Students	980 South Cobb Drive	Marietta	GA	30060
Chattahoochee Technical College	Southern Regional Medical Center	1001.906C	Internship/Education	02/10/2018	Internship - Physical Therapy	5198 Ross Road	Acworth	GA	30102
Chelsee Lynn Whitling, MD	Southern Regional Health System	1004.830C	Physician: Recruitment Agreement	07/01/2017	Physician Recruitment Agreement				NO ADDRESS LISTED
Chemdaq Corporation	Southern Regional Medical Center	1001.11C	Maintenance Agreement	04/30/2016	For H2O2 gases	300 Business Center Drive Suite 330	Pittsburgh	PA	15205
Chitra N. Sambasivan, MD	Southern Regional Health System	1004.937C	Physician: Employment Agreement	02/28/2018	Physician Employment Agreement - Colon / Rectal Surgery	3334 Upper Drive	Lake Oswego	OR	97035
Christian's Pharmacy, Inc	Southern Regional Health System	1004.228C	Outsourced Services	01/26/2016	Provide pharmaceutical services.	1032 Main Street	P.O. Box 158 Forest Park	GA	30297
City of Forest Park Department of Fire and Emergency Medical Services	Southern Regional Medical Center	1001.155C	Ambulance Service Agreement	04/16/2016	Provision of Medical Products used in transport of emergency patients	4539 Jonesboro Road	Forest Park	GA	30297

City of Morrow Department of Fire and Emergency Medical Services	Southern Regional Medical Center	1001.124C	Ambulance Service Agreement	04/18/2016	Provide drugs for emergency rescue vehicles.	1505 Morrow Morrow		GA	30274
City of Riverdale	Southern Regional Medical Center	1001.80C	Ambulance Service Agreement	05/31/2016	Drug agreement for EMTs	6690 Church Street	Riverdale	GA	30274
Clayton Board of Health	Southern Regional Health System	1004.222C	Affiliation Agreement	12/31/2015	Facilitate enrollment & participation of women & children in Clayton County in appropriate programs - while such individuals are patients at CRHC	1117 Battlecreek Road	Jonesboro	GA	30236
Clayton County	Clayton County Hospital Authority	1005.113C	Lease - Real Estate: Hospital as Landlord	10/22/2015	Flint River Child & Adolescent Lease Agreement (1975)		NO ADDRESS LISTED		
Clayton County	Clayton County Hospital Authority	1005.534C	Lease - Real Estate: Hospital as Landlord	10/22/2015	Lease Agreement between Clayton County Hospital Authority and Clayton County		NO ADDRESS LISTED		
Clayton County	Southern Regional Medical Center	1001.313C	Managed Care Agreement	05/29/2016	Reimbursemen t from Clayton County for individuals detained by law enforcement.		NO ADDRESS LISTED		

Clayton County Board of Health	Southern Regional Health System	1004.231C	Managed Care Agreement	12/31/2016	Babies Born Healthy" - provide pre-natal care to pregnant women in the Program of CRRH	1380 Southlake Plaza Drive	Morrow	GA	30260-1756
Clayton County Board of Health	Southern Regional Medical Center	1001.243C	Professional Services	06/23/2016	Responsible for various aspects involving deployment of the Strategic National Stockpile of medicine for Clayton County.	1380 Southlake Plaza Drive	Morrow	GA	30260-1756
Clayton County Dialysis	Southern Regional Medical Center	1001.169C	Transfer Agreement	05/04/2016	Transfer patients in need of care from dialysis center to hospital to provide improved patient care		NO ADDRESS LISTED		
Clayton County Fire and Emergency Services	Southern Regional Health System	1004.701C	Internship/Education	03/31/2018	EMT / Paramedic Program	7810 Highway 85	Riverdale	GA	30274
Clayton County Hospital Authority	Southern Regional Medical Center	1001.79C	Lease - Real Estate: Hospital as Tenant	11/29/2053	Lease/Management Agreement with Southern Regional Health System		NO ADDRESS LISTED		
Clayton State University	Southern Regional Medical Center	1001.81C	Internship/Education	01/09/2018	Clinical training for BSN & MSN Programs	2000 Clayton State Blvd	Morrow	GA	30269
Clinical Laboratory Services, Incorporated	Southern Regional Medical Center	1001.485C	Clinical Services	03/01/2016	Clinical Laboratory Services Agreement	189 West Athens Street	Winder	GA	30680

Cobb County School District	Southern Regional Medical Center	1001.982E	Internship/ Education	06/30/2015	Clinical training for SRMC dietetic interns	6975 Cobb Boulevard	Kennesaw	GA	30152	
Coca Cola Refreshments USA, Inc.	Southern Regional Health System	1004.979C	Other	12/31/2020	Beverage Agreement for Coca Cola Products	Wildwood Office Complex	2500 Windy Hill Road	Atlanta	GA	30339
Companion Workplace Health	Southern Regional Medical Center	1001.265C	Managed Care Agreement	12/31/2016	Worker's Comp Managed Care contract	CERULEAN WORKPLACE HEALTH	Suite 1770 3 Ravinia Drive	Atlanta	GA	30346
CompHealth Associates, Inc	Southern Regional Medical Center	1001.533C	Human Resources/ Staffing/ Contractors	09/30/2015	Physician Search Agreement	6440 South Millrock Dr	Suite 175	Salt Lake City	UT	84121
COMPLETERX, Ltd	Southern Regional Health System	1004.229C	Outsourced Services	06/30/2019	Provide pharmacy management services	3100 S. Gessner	Suite 640	Houston	TX	77063
Compliance Line, Inc.	Southern Regional Health System	1004.453C	Outsourced Services	06/06/2016	Sanction Check Agreement	301 McCullough Dr	Suite 520	Charlotte	NC	28262
Compliance Point	Southern Regional Medical Center	1001.13C	Information Technology Software/Support Agreement	08/30/2016	McAfee Support-Email Encryption/Security Lic, Email Gateway Maint	A 'PossibleNOW' Company	4400 River Green Pkwy, Ste 100	Duluth	GA	30096
Concerro Inc	Southern Regional Medical Center	1001.235C	Software/Hardware & Support Agreements	05/31/2017	Software maintenance for 10 concurrent users for Res-Q Labor Resource, Res-Q Employee Scheduling, ADT Interface and Time and Attendance - renewal.	9276 Scranton Rd	Suite 400	San Diego	CA	92121

Consumer Product Safety Commission	Southern Regional Medical Center	1001.149C	Other	09/30/2015	ER/Trauma Injury	4330 East West Hwy	Room 523	Bethesda	MD	20814
					Reporting (Reporting done by Bobby Hayden - ED)					
Core Management Resources Group	Southern Crescent Health Network	1006.357C	Managed Care Agreement	03/01/2016	Managed Care product for Clayton County employees (only)	515 Mulberry Street	Suite 300	Macon	GA	31201
Coventry Health Care of Georgia, Inc	Southern Regional Health System	1004.218C	Insurance/Trusts/Grants	12/31/2015	Administrative Services Agreement (Promina contract)	1100 Circle 75 Parkway	Suite 1400	Atlanta	GA	30339
Creighton University School of Pharmacy Cs Stars LLC	Southern Regional Medical Center	1001.991C	Internship/Education	03/15/2018	Applied Learning Experience - Pharmacy STARS: Web-based Risk Mgmt Info Sys (Patient Safety, CMS Reporting)	2500 California Plaza		Omaha	NE	68178
	Southern Regional Health System	1004.355C	Software/Hardware & Support Agreements	04/09/2020	Internship for Histotechnology and OTA programs	540 West Madison Street		Chicago	IL	60661
Darton State College	Southern Regional Medical Center	1001.669C	Internship/Education	05/01/2018	Physician Recruitment Agreement	2400 Gillionville RD		Albany	GA	31701
David Allison, MD	Southern Regional Health System	1004.863C	Physician: Recruitment Agreement	08/31/2017	Physician Recruitment Agreement				NO ADDRESS LISTED	
David Ross Penn, MD	Southern Regional Health System	1004.960C	Physician: Recruitment Agreement	07/31/2017	Physician Recruitment Agreement - interventional Radiology				NO ADDRESS LISTED	
Davis, Edwin	Southern Regional Health System	1004.173C	Physician: Real Estate Lease	05/31/2019	Lease office space in Professional Medical Bldg. Facility Services Agreement	33 Upper Riverdale Road SW	Suite 117	Riverdale	GA	30274
Davita Villagehealth of Georgia, Inc	Southern Regional Health System	1004.359C	Managed Care Agreement	12/31/2016		1350 Old Bayshore Hwy	Suite 810	Burlingame	CA	94010

Dawn Jones, MD	Southern Regional Health System	1004.891C	Physician Recruitment Agreement	12/31/2016	Physician Recruitment Agreement - Obstetrics & Gynecology				NO ADDRESS LISTED	
Deloitte Transactions and Business Analytics, LLP	Southern Regional Health System	1004.989E	Consulting Agreement	06/30/2015	Analytics & assessment of SRMC baseline operations to determine long term strategic or transaction options	2200 Ross Avenue	Suite 1600	Dallas	TX	75201
DeltaPoint Analytics	Southern Regional Medical Center	1001.759C	Software/Hardware & Support Agreements	12/31/2015	MRS Web Productivity Software	888 Lakeshore Drive		Gallatin	TN	37066
Diabetes Association of Atlanta	Southern Regional Medical Center	1001.911C	Internship/Education	02/28/2016	Clinical Training for Dietetic Interns				NO ADDRESS LISTED	
Diagnostica Stago Inc	Southern Regional Medical Center	1001.15E	Lease - Equipment - Capital	06/22/2015	Compact Coagulation Analyzers - 2 each	Five Century Drive		Parsippany	New Jersey	07054
Distribution Cooperative, Inc	Southern Regional Health System	1004.300C	Membership Agreement	Evergreen	Distribution Co-op Patronage Agreement - provide warehousing and distribution services.	5356 East Ponce de Leon Ave	Suite 100	Stone Mountain	GA	30083
District Four Health Services	Southern Regional Medical Center	1001.233C	Managed Care Agreement	08/30/2016	Mammography and OP breast biopsy/pathology services for indigent patients.	District 4 Public Health	122 A Gordon Commercial Drive	LaGrange	GA	30240
District Four Health Services	Southern Regional Medical Center	1001.345C	Internship/Education	07/31/2016	Clinical training for SRMC dietetic interns	District 4 Public Health	122 A Gordon Commercial Drive	LaGrange	GA	30240

Dixon Hughes Goodman LP	Southern Regional Health System	1004.932C	Outsourced Services	01/31/2016	Tax Return Preparation for Multiple Entities, Year ending 6/30/2014 and 12/31/2014 (Single Purpose Contract - to be archived at 1/31/2016 or as completed	225 Peachtree Street	Suite 600	Atlanta	GA	30303
Dixon Hughes Goodman LP	Southern Regional Medical Center	1001.940C	Consulting Agreement	08/10/2015	Medicare Bad Debt Assistance - Year Ended 6/30/2014	225 Peachtree Street	Suite 600	Atlanta	GA	30303
Dixon Hughes Goodman LP	Southern Regional Medical Center	1001.941C	Outsourced Services	08/10/2015	Cost Report Preparation - Year Ended June 30, 2014	225 Peachtree Street	Suite 600	Atlanta	GA	30303
Dixon Hughes Goodman LP	Southern Regional Medical Center	1001.942C	Outsourced Services	09/07/2015	Preparation of Medicaid DSH Survey - year ended 6/30/2015 (State FY ending 2015)	225 Peachtree Street	Suite 600	Atlanta	GA	30303
Dixon Hughes Goodman LP	Southern Regional Medical Center	1001.943C	Outsourced Services	08/10/2015	Medicare DSH & LIP Reimbursement - Year ended June 30 2014 & June 30 2015	225 Peachtree Street	Suite 600	Atlanta	GA	30303
Douglas County School District Food and Nutrition Service	Southern Regional Medical Center	1001.964E	Internship/Education	06/30/2015	Clinical Training for Dietetic Interns	9030 Highway 5	P.O. Box 1077	Douglasville	GA	30134
Draffin & Tucker, LLP	Southern Regional Health System	1004.676C	Professional Services	08/11/2015	Engagement Letter for FY2013 Audit for SRHS / CCHA & SRMC Foundation	Five Course Parkway	Suite 1250	Atlanta	GA	30328

DrFirst.com, Inc.	Southern Regional Medical Center	1009.741C	Software/Hardware & Support Agreements	09/11/2016	E-Medication Prescribing	9426 Key West Avenue	Suite 230	Rockville	MD	20850
eClinical Works	Southern Crescent Physician's Group	1009.561C	Software/Hardware & Support Agreements	10/01/2015	Software Service Agreement	P. O. Box 847950		Boston	MA	02284-7950
Elekta, Inc	Southern Regional Medical Center	1001.478C	Software/Hardware & Support Agreements	01/31/2016	Metriq Premier Oncology Data Management System	4775 Peachtree Industrial Blvd., Bldg 300	Suite 300	Norcross	GA	30092
Emerginet SRMC LLC	Southern Regional Health System	1004.187C	Physician: Services	06/03/2016	Professional services for Emergency Medicine Phvsicians	2 Crown Center 1745 Phoenix Blvd.	Suite 100	Atlanta	GA	30349
EMIT-Electrical & Mechanical Infared Technologies, Inc	Southern Regional Medical Center	1001.68E	Maintenance Agreement	06/30/2015		POB 200576		Cartersville	GA	30120
Emmi Solutions, LLC	Southern Regional Medical Center	1001.585C	Software/Hardware & Support Agreements	08/31/2015	Web-based Patient Teaching Tool for Surgical Procedures	300 W Adams	Suite 1100	Chicago	IL	60606
Emory Clinically Integrated Network, LLC	Southern Regional Medical Center	1001.834C	Affiliation Agreement	09/30/2017	Hospital Participation Agreement in Emory Clinically Integrated Network (CIN)	101 W. Ponce de Leon Avenue	Suite 300	Decatur	GA	30030
Emory Healthcare, Inc.	Southern Regional Health System	1004.753C	Management Agreement	09/30/2017	Management Services Agreement	1440 Clifton Road, NE	Suite 306	Atlanta	GA	30322
Emory Southern Heart Specialists, P. C.	Southern Regional Medical Center	1001.965E	Physician: Medical Director Agreement	06/30/2015	Medical Director - Outpatient Cardiac Therapies	1050 Eagle's Landing Parkway	Suite 101	Stockbridge	GA	30281

Emory University	Southern Regional Medical Center	1001.220C	Internship/Education	08/31/2017	Clinical rotation for students in Anesthesiology & Physician Assistant	1462 Clifton Road, NE	Suite 312	Atlanta	GA	30322
Emory University	Southern Regional Medical Center	1001.92C	Internship/Education	08/31/2015	Rehabilitation Medicine, Division of Physical Therapy (students)	1462 Clifton Road, NE	Suite 312	Atlanta	GA	30322
Emory University / Nell Hodgson Woodruff School of Nursing	Southern Regional Medical Center	1001.873C	Internship/Education	08/31/2015	Applied Learning Experience - Midwifery	1520 Clifton Road		Atlanta	GA	30322
Emory University School of Medicine	Southern Regional Medical Center	1001.997C	Internship/Education	08/31/2018	Applied Learning Experience - Physical Therapy	1462 Clifton Road, NE	Suite 312	Atlanta	GA	30322
Emory University System of Health Care, Inc.	Southern Regional Medical Center	1001.91C	Transfer Agreement	09/19/2016	Patient Transfers.	1365 Clifton Road, NE		Atlanta	GA	30322
eScan Data Systems, inc.	Southern Regional Medical Center	1001.699C	Software/Hardware & Support	03/13/2016	Agreements	P. O. Box 6457		Austin	TX	78762
Especially for Kids Christian Academy	Southern Regional Medical Center	1001.440E	Lease - Real Estate: Hospital as Landlord	06/30/2015	Resolution of the Clayton County Hospital Authority to lease Childcare Facility and the Lease Agreement	115 Mark Lane		Fayetteville	GA	39214
Especially for Kids Christian Academy	Southern Regional Medical Center	1001.458C	Professional Services	10/25/2015	Letter of Agreement - Emergency Preparedness with SRMC	115 Mark Lane		Fayetteville	GA	39214
Eugene Williams, DO	Southern Regional Health System	1004.809C	Physician: Recruitment Agreement	03/31/2016	Physician Recruitment Agreement - Family Practice			NO ADDRESS LISTED		

Everbank Commercial Finance	Southern Regional Health System	1004.943C	Lease - Equipment - Capital	Evergreen	Fujinon Endoscopy Equipment	10 Waterview Blvd		Parsippany NJ		07054
Evergreen Medical Services Inc	Southern Regional Medical Center	1001.867E	Maintenance Agreement	06/30/2015		824 Locust Street	Ste 200	Hendersonville NC		28792
Executive Health Resources, Inc	Southern Regional Medical Center	1001.312C	Outsourced Services	04/14/2016	Provide utilization review services and other related services	15 Campus Blvd	Suite 200	Newton Square PA		19073
Express Scripts, Inc.	Southern Regional Health System	1004.928C	Management Agreement	12/31/2016	Pharmacy Benefit Management Agreement	One Express Way		St. Louis Missouri		63121
Extended Care Information Network, Inc	Southern Regional Health System	1004.502C	Software/Hardware & Support Agreements	04/30/2016	Master Client Software Agreement (SRHS052007)	8700 W. Bryn Mawr Avenue	Suite 700N	Chicago IL		60631
Eyemed vision Care	Southern Regional Health System	1004.327C	Insurance/Trusts/Grants	12/31/2015	SRMC's vision care insurance for employees	3130 Broadway		Kansas City Missouri		64111-2406
Fairburn Health Care Center	Southern Regional Medical Center	1001.90C	Transfer Agreement	03/01/2016	Transfer of nursing home patients	178 West Campbellton Street		Fairburn GA		
Felix Pelaez, MD	Southern Regional Health System	1004.959C	Physician: Professional Fees	03/31/2016	Emergency Department On Call Roster - General Surgery	195 Upper Riverdale Road	Suite B	Riverdale GA		30274
Fernandez, Ernesto	Southern Crescent Physician's Group	1009.322C	Physician: Employment Agreement	08/13/2016	SCPG Physician Employment Agreement	3530 Habersham Rd. NW		Atlanta GA		30305
Financial Healthcare Resources, Inc.	Southern Regional Medical Center	1001.938C	Outsourced Services	12/09/2015		3751 Maguire Blvd.	Suite 110	Orlando FL		32803
Fire and Life Safety America, Inc	Southern Regional Medical Center	1001.18C	Maintenance Agreement	05/09/2016		4025 Steve Reynolds Blvd	Suite 100	Norcross GA		30093

First DataBank, Inc.	Southern Regional Medical Center	1001.936C	Software/Hardware & Support Agreements	07/14/2017	National Drug Database File License Agreement	701 Gateway Boulevard Suite 600 S		San Francisco	CA	94080
First Financial Investment Fund V, LLC	Southern Regional Health System	1004.968C	Other	06/19/2019	Sale of uncollected accounts (Managed Care and Self Pav)	230 Peachtree Street	15th Floor	Atlanta	GA	30303
First Financial Investment Fund V, LLC	Southern Regional Health System	1004.969C	Other	06/19/2019	Sale of uncollected accounts (Charged Off Accounts)	230 Peachtree Street	15th Floor	Atlanta	GA	30303
First Financial Investment Fund V, LLC	Southern Regional Health System	1004.970C	Other	06/19/2019	Sale of uncollected accounts (After Insurance Mgd Care & Self Pav)	230 Peachtree Street	15th Floor	Atlanta	GA	30303
Fisher & Phillips, LLP	Southern Regional Medical Center	1001.376C	Professional Services	04/23/2016	Retainer for Clayton General Hospital			NO ADDRESS LISTED		
Fortified Provider Network, Inc	Southern Regional Health System	1004.910C	Managed Care Agreement	06/22/2016		8096 N. 85th Way	Suite 105	Scottsdale	Arizona	85258
Fortis College	Southern Regional Medical Center	1001.986C	Internship/Education	11/15/2017	Applied Learning Experience - EMT / Paramedic Communication Director	2108 Cobb Parkway		Smyrna	GA	30080
Forward Advantage	Southern Regional Medical Center	1001.223C	Software/Hardware & Support Agreements	01/19/2016	Software Maintenance & Technical Support Services Renewal and Update Notice	7255 N. First Street	Suite 106	Fresno	CA	93720
Galaxy Health Care	Southern Regional Medical Center	1001.241C	Managed Care Agreement	08/31/2016	PPO Managed Care contract.	631 106th Street		Arlington	TX	76011

Gammons Group, Inc	Southern Regional Health System	1004.932E	Consulting Agreement	06/30/2015	Contingent Service Physician Search Agreement	4805 Yonkersburg Drive	Ste 30-204	Huntsville	AL	35802
GE Capital c/o Ricoh USA Program	Southern Regional Health System	1004.644C	Lease - Equipment - Capital	12/15/2015	Print Shop Equipment	POB 740540		Atlanta	GA	30374-0540
GE Healthcare Financial Services	Southern Regional Health System	1004.633E	Lease - Equipment - Non-Capital	06/30/2015	Equipment Lease - Millenium MG Integrated Dual Head Gamma Camera w/ Xeleris 2	20225 Watertower Blvd		Brookfield	WI	53045
GE Healthcare Financial Services	Southern Regional Health System	1004.634C	Lease - Equipment - Non-Capital	Evergreen	Equipment Lease - Selenia Tungsten Base w/ Techmate System 2 Ea Digital Mammo System	20225 Watertower Blvd		Brookfield	WI	53045
GE Healthcare Financial Services	Southern Regional Medical Center	1001.838C	Lease - Equipment - Non-Capital	01/31/2018	Trophon EPR Unit - 4 ea	20225 Watertower Blvd		Brookfield	WI	53045
GE Medical Systems	Southern Regional Medical Center	1001.19C	Maintenance Agreement	04/30/2016		PO Box 102586	ACCT 1512	Atlanta	GA	30368
Gemino Healthcare Finance, LLC	Southern Regional Health System	1004.971C	Banking/Financial Services	09/26/2017	Credit Agreement	One International Plaza	Suite 220	Philadelphia	PA	19113
Gentiva Home Health	Southern Regional Medical Center	1001.689C	Managed Care Agreement	04/25/2016		3350 Riverwood Parkway	Suite 1400	Atlanta	GA	30339
Geonetric	Southern Regional Health System	1004.410C	Software/Hardware & Support Agreements	09/07/2015	Technology to provide a variety of services for SRHS Internet & Intranet websites	4211 Glass Road NE	Suite A	Cedar Rapids	IA	52402

Georgetown University	Southern Regional Medical Center	1001.910C	Internship/Education	08/20/2015	Applied Learning Experience - Masters of Nursing (RN) Landlord consent and sublease agreement between Georgia Cancer / SRHS / Spivey Station Physicians Center I, LP	101 St. Mary's Reservoir Road, NW	Washington DC			20057
Georgia Cancer Specialists I, PC	Southern Regional Health System	1004.901C	Lease - Real Estate: Hospital as Landlord	10/31/2015	Landlord consent and sublease agreement between Georgia Cancer / SRHS / Spivey Station Physicians Center I, LP	1835 Savoy Drive	Atlanta	GA		30341
Georgia Department of Community Health Division of Public Health	Southern Regional Medical Center	1001.499C	Affiliation Agreement	Evergreen	Allows GA hospitals to participate in Georgia Coverdell Acute Stroke Registry.	Epidemiology Branch, Georgia Coverdell Acute Stroke Registry, 2 Peachtree Street NW	Atlanta	GA		30303
Georgia Department of Human Resources, Division of Public Health	Southern Regional Health System	1004.279C	Affiliation Agreement	08/22/2015	Bioterrorism/Emergency Preparedness Capacity Development Resources		NO ADDRESS LISTED			
Georgia Department of Natural Resources	Southern Regional Medical Center	1001.244C	Other	04/30/2017	GA Radioactive Materials License - Radioactive Materials Program	4220 International Parkway	Atlanta	GA		30354
Georgia Department of Public Health (WIC)	Southern Regional Medical Center	1001.974C	Internship/Education	11/29/2015	Clinical Training for Dietetic Interns	2 Peachtree Street	Atlanta	GA		30303
Georgia Eye Bank, Inc	Southern Regional Medical Center	1001.94C	Professional Services	07/21/2016	Eye donations	One Premier Plaza	Atlanta	GA		30342

Georgia Hospital Association	Southern Regional Medical Center	1001.925C	Affiliation Agreement	04/24/2016	Statewide Mutual Aid Compact / Statement of Principle - commitment that in event of a disaster to serve needs of citizens of GA.	1675 Terrell Mill Road		Marietta	GA	30067
Georgia Hospital Association	Southern Regional Medical Center	1001.869C	Other	06/30/2016	GHA Data Services & Licensing Agreement (HIDI	1675 Terrell Mill Road		Marietta	GA	30067
Georgia Interpreting Services Network	Southern Regional Health System	1004.999C	Outsourced Services	04/29/2016	Sign Language Interpretation Services	100 Edgewood Avenue N.E.	Suite 975	Atlanta	GA	30303
Georgia Nurses Association	Southern Regional Medical Center	1001.96C	Internship/Education	11/01/2015	RN Check off through SPAC Testing for Excelsior College	3032 Briarcliff Rd. NE		Atlanta	Ga	30329-2655
Georgia Pediatric Cardiology, PC	Southern Regional Health System	1004.782C	Physician: Professional Fees	12/31/2015	EKG Billing Agreement	1045 Southcrest Drive	Suite 220	Stockbridge	GA	30281
Georgia Piedmont Technical College	Southern Regional Medical Center	1001.861E	Internship/Education	05/24/2015	Applied Learning Experience - Clinical Lab (MLT) and Phlebotomy	495 North Indian Creek Drive		Clarkston	GA	30021
Georgia Power Company	Southern Regional Medical Center	1001.945C	Utility Service Agreement	Evergreen	Electrical Utility Services			NO ADDRESS LISTED		
Georgia State University	Southern Regional Medical Center	1001.98E	Internship/Education	05/31/2015	All programs - Multiple departments			NO ADDRESS LISTED		
Georgia Urology Lithotripsy, LLC	Southern Regional Medical Center	1001.158C	Outsourced Services	08/31/2015	Lithotripsy Services	175 Country Club Drive	Building 300, Suite D	Riverdale	GA	30274

Georgia Urology, PC	Southern Regional Health System	1004.93C	Physician: Services	09/01/2016	Professional Services	33 Upper Riverdale Road	Suite 105	Riverdale	GA	30274
					Agreement - Urology back up call rotation					
Georgia Urology, PC	Southern Regional Health System	1004.773C	Lease - Real Estate: Hospital as Landlord	12/31/2022	Medical Office Lease - Suite 105, 33 Building	33 Upper Riverdale Road	Suite 105	Riverdale	GA	30274
Gibson Landscape Services LLC	Southern Crescent Real Estate	1002.21C	Maintenance Agreement	08/30/2015		9200 Turner Rd		Jonesboro	GA	30236
Gibson Landscape Services LLC	Southern Regional Medical Center	1001.932C	Maintenance Agreement	11/30/2015	Turf, shrub, tree maintenance	9200 Turner Rd		Jonesboro	GA	30236
Gilsbar, LLC	Southern Regional Health System	1004.929C	Management Agreement	12/31/2015	Employee Flexible Benefits Plan and Health Reimbursement Arrangement	2100 Covington Centre		Covington	LA	70433
Global Healthcare Exchange LLC	Southern Regional Medical Center	1001.804C	Professional Services	11/15/2015	PMM Data Conversion to Meditech	1315 Century Drive		Louisville	CO	80027
Global Healthcare Exchange LLC	Southern Regional Medical Center	1001.805C	Information Technology Software/Support Agreement	11/29/2015		1315 Century Drive		Louisville	CO	80027
Golden Living Center Kennestone	Southern Regional Medical Center	1001.866E	Internship/Education	07/31/2015	Training for Dietetic Interns	613 Roselane Street NW		Marietta	GA	30060
Golden Living Center Northside	Southern Regional Health System	1004.537C	Internship/Education	09/08/2015	Clinical training for SRMC dietetic interns	5470 Meridian Mark Road		Atlanta	GA	30342
Gordon College	Southern Regional Medical Center	1001.208C	Internship/Education	06/30/2018	Associate Degree Nursing Program	419 College Drive		Barnesville	GA	30204
Grady Health System	Southern Regional Medical Center	1001.780C	Internship/Education	11/01/2015	EMT / Paramedic Program	745 Memorial Dr. SE		Atlanta	GA	30316
Greene-Harris, Sandea	Southern Crescent Physician's Group	1009.372C	Physician: Employment Agreement	02/06/2016	SCPG Physician Employment Agreement	604 Redbud Lane		Stockbridge	GA	30281

Gregory Louis Erdelyan, MD	Southern Regional Health System	1004.78C	Physician Professional Fees	09/31/2016	Emergency Department - On Call Roster - General Surgery	1105 Hospital	Stockbridge	GA	30281
GrimeBusters	Southern Regional Medical Center	1001.868C	Maintenance Agreement	06/30/2016		3283 Laventure Dr	Atlanta	GA	30341
Guardian Resources, Inc	Southern Regional Medical Center	1001.242C	Managed Care Agreement	08/31/2016	PPO contract assigned to SCHN.	2739 US 19N	Holiday		34691
Hanger Prosthetics & Orthotics, Inc	Southern Regional Medical Center	1001.337C	Professional Services	12/31/2015	Orthotic and Prosthetic Services to patients of SRMC on an as-needed basis	Two Bethesda Metro Center Suite 1200	Bethesda	Maryland	20814
Harmony Healthcare, LLC	Southern Regional Medical Center	1001.994C	Outsourced Services	03/25/2016	Temporary On-Site Coders and HIM Services	2909 W. Bay to Bay Blvd Suite 500	Tampa	FL	33606
Healogics	Southern Regional Health System	1004.305C	Outsourced Services	01/31/2016	Clinical Wound Care w/ Hyberbaric Oxygen Therapy (IP & OP clinical wound care)	4500 Salisbury Road Suite 300	Jacksonville	FL	32216

HealthCare Impact Associates, LLC	Southern Regional Medical Center	1004.310E	Software/Hardware & Support Agreements	07/29/2015	Affordable Care Act Management software information system known as Health E(fx) which aggregates and validates raw employer data exported from Employer source systems to maintain compliance to regulation changes.)	6505 York Ave Suite 414	Minneapolis MN	55435
HealthCare Markets Group	Southern Regional Health System	1004.310E	Consulting Agreement	07/01/2015	Develop & manage Venture designed to acquire a series of major medical equipment & lease said equipment to affiliated centers in the SRHS network and other services as defined in future addendums.	P.O. Box 12127	Spring TX	77391-2127
Healthcare Services Management Inc (HSM)	Southern Regional Health System	1004.781C	Consulting Agreement	01/31/2016	Consulting Services - Conversion from STAR to Meditech & other services as required	1 Battery March Park	Suite 311 Quincy MA	02169

HealthLine Systems, Inc	Southern Regional Medical Center	1001.265C	Software/Hardware & Support Agreements	09/17/2016	ECHO Physicians credentialing mngt sys. (software lic. fees and svc fees)	17055 Camino San Bernar		San Diego	CA	92127
Healthspring Life & Health Insurance Company, Inc.	Southern Regional Health System	1004.825C	Managed Care Agreement	12/31/2016	Medicare Advantage Plan / HealthSpring is wholly owned by Cigna	1225 North Loop West	Suite 127	Houston	TX	77092
Henry County Fire Department	Southern Regional Medical Center	1001.413C	Internship/Education	09/01/2018	EMT/Paramedic clinical rotations	110 South Zach Hinton Pkwy		McDonough	GA	30253
Hewitt Associates LLC	Southern Regional Medical Center	1001.191C	Pension Plan	12/31/2015	Pension administration services	100 Half Day Road		Lincolnshire	IL	60069
Hewitt EnnisKnupp, Inc.	Southern Regional Health System	1004.366C	Consulting Agreement	03/31/2016	Investment consulting service for SRHS Pension Plan, Fund Depreciation Fund and Self Insurance Fund.			NO ADDRESS LISTED		
Highway 138 Physicians Center	Southern Regional Health System	1004.319C	Lease - Real Estate: Hospital as Tenant	08/31/2017	Ground lease for Breast Diagnostic Center at Highway 138 property.	Two Sun Court	Suite 350	Norcross	GA	30092
Highway 138 Physicians Center	Southern Regional Health System	1004.320C	Lease - Real Estate: Hospital as Tenant	09/30/2017	Ground lease for Diagnostic Imaging Center at Hwy. 138 property.	Two Sun Court	Suite 350	Norcross	GA	30092
Highway 138 Physicians Center	Southern Regional Health System	1004.321C	Lease - Real Estate: Hospital as Tenant	07/31/2017	Ground lease for future medical office building.	Two Sun Court	Suite 350	Norcross	GA	30092

Highway to Health, Inc	Southern Regional Medical Center	1001.240C	Managed Care Agreement	03/19/2016	Managed Care Contract	PO Box 8181	Radnor	Pennsylvania	19087	
HN1 Therapy Network of Georgia, LLC	Southern Regional Medical Center	1001.953C	Managed Care Agreement	03/26/2016		2001 South Andrews Avenue	Ft Lauderdale	FL	33316	
Hospira Worldwide Inc	Southern Regional Medical Center	1001.841C	Other	06/30/2017	248 Plum A+ Pump - value \$1200/ea; 62 Plum A+3 Pump - value \$4000/ea	275 North Field Drive	Dept 361, Bldg H1	Lake Forest	IL	60045
HP Financial Services	Southern Regional Health System	1004.715C	Lease - Equipment - Capital	05/03/2017		420 Mountain Avenue	PO Box 6	Murray Hill	NJ	07974-0006
Humana Employers Health Plan of Georgia, Inc	Southern Regional Medical Center	1001.221C	Managed Care Agreement	02/28/2016	HMO/PPO/POS /EPO/ASO	900 Ashwood Parkway	Suite 400	Atlanta	GA	30338
Humana Military Healthcare Services, Inc	Southern Regional Medical Center	1001.273C	Managed Care Agreement	10/14/2016	Managed Care Contract			NO ADDRESS LISTED		
Iatric Systems, Inc.	Southern Regional Health System	1004.884C	Software/Hardware & Support Agreements	08/15/2015	Security Audit Software	27 Great Pond Drive		Boxford	MA	01921
iCIMS	Southern Regional Health System	1004.728C	Human Resources/Staffing/Contractors	06/29/2016	Applicant Tracking Software	90 Matawan Road		Matawan	NJ	07747
Independence University	Southern Regional Medical Center	1001.972C	Internship/Education	12/15/2018	Applied Learning Experience - Respiratory Therapy	4021 South 700 East, Ste. 400		Salt Lake City	UT	84107
Infocopy Systems	Southern Regional Health System	1004.356C	Outsourced Services	04/30/2016	Release of Information Services	8095 N.W. 98th Street		Miami	FL	33016

Intelligent Medical Objects, Inc.	Southern Regional Medical Center	1001.743C	Software/Hardware & Support Agreements	09/17/2015	Medical Technology	60 Reverse Drive	Suite 300	Northbrook IL	60062
Iris International Inc	Southern Regional Medical Center	1001.842C	Lease - Equipment - Capital	08/31/2018	Iricell Plus 2000 Workcell; IQ Module; LIS Interface	9172 Eton Ave		Chatsworth CA	91311
Iron Mountain Information Management, Inc	Southern Regional Medical Center	1001.295C	Outsourced Services	06/12/2016	Pickup, storage and return delivery of backup tapes.	1725 Young Ct		Norcross GA	30093
Janine Pettiford, MD	Southern Crescent Physician's Group	1009.961C	Physician: Employment Agreement	08/30/2017	Physician Employment Agreement - Breast Surgery			NO ADDRESS LISTED	
Jim June	Southern Regional Health System	1004.893C	Consulting Agreement	10/27/2016	Revenue Cycle Consulting and Accounts Receivable Management Services	405 Fairbourne Green		Franklin TN	37069
Johnson Controls, Inc	Southern Regional Medical Center	1001.29C	Maintenance Agreement	06/30/2016		1350 Northmeadow Pkwy	Suite 100	Roswell GA	30076
Jones, MD, Paul	Southern Regional Health System	1004.736E	Physician: Services	06/30/2015	Emergency Department's vascular surgery on-call roster	1035 Southcrest Drive		Stockbridge GA	30281
Jones, Paul Bernard MD	Southern Regional Health System	1004.600C	Physician: Recruitment Agreement	08/14/2015	Recruitment Agreement			NO ADDRESS LISTED	
Joseph, Isaac V MD	Southern Regional Medical Center	1001.106C	Physician: Professional Fees	12/31/2015	EKG Billing Agreement	6555 Professional Place	Suite D	Riverdale GA	30274

Kaiser Foundation Hospitals	Southern Regional Medical Center	1001.402C	Managed Care Agreement	01/14/2017	Hospital Services	Nine Piedmont Center, 305 Piedmont Road, NE	Atlanta	GA	30305	
Kennesaw State University	Southern Regional Medical Center	1001.847C	Internship/Education	05/10/2018	Applied Learning Experience - Registered Nurse Re-Entry Program & Nursing	1000 Chastain Rd.	MB#4101 Health Sciences Building	Kennesaw	GA	30144
Kepro	Southern Regional Medical Center	1001.935C	Other	07/31/2019	Oversight responsibilities for EMTALA, patient appeals and patient complaints, privacy reviews, monitoring of attestation statements and other monitorinand communication activities as a part of the scope of work	5700 Lombardo Center Drive	Suite 100	Seven Hills	OH	44131
Key Equipment Finance, inc.	Southern Regional Health System	1004.700E	Banking/Financial Services	05/14/2015	Finance Payment to McKesson for software maintenance on IT Systems	1000 S McCaslin Blvd		Superior	CO	80027
Kindred Healthcare d/b/a Lafayette Nursing and Rehab	Southern Regional Medical Center	1001.674C	Internship/Education	12/31/2015	Clinical training for SRMC dietetic interns	680 South Fourth Avenue		Louisville	KY	40202
King, Paul	Southern Regional Health System	1004.232C	Physician: Services	12/31/2015	Emergency Department's neurosurgical on-call roster	285 Boulevard N.E	Suite 436	Atlanta	GA	30312

Kunkes Ear, Nose & Throat, PC	Southern Regional Health System	1004.360C	Physician: Real Estate Lease	12/31/2016	Rental of Suite 33 Upper Professional Building, 33 Upper Riverdale, Road, Riverdale, GA 30274			Riverdale	GA	30274
Lane, Betty	Southern Regional Medical Center	1001.444E	Consulting Agreement	06/28/2015	Research and education consultant for nursing division.	12 Treillage Lane		Peachtree City	GA	30268
Lanier Parking Solutions	Southern Regional Health System	1004.364C	Outsourced Services	12/31/2015	Provide a parking service on hospital premises.	600 West Peachtree	Suite 1600	Atlanta	GA	30308
Lase'R Ventures, Inc	Southern Regional Medical Center	1001.315C	Clinical Services	11/17/2015	Provide laser services with technologist	100 Londonderry Court # 120		Woodstock	GA	30188-7353
Lee Diamond, MD	Southern Regional Health System	1004.871E	Physician: Medical Director Agreement	06/30/2015	Chairman of the Medical Staff	Infectious Disease Associates, PC	6285 Garden Walk	Riverdale	GA	30274
Lee Diamond, MD	Southern Regional Medical Center	1001.103C	Physician: Services	06/30/2017	Consultant - Infection Control (compensated)	Infectious Disease Associates, PC	Suite A 6285 Garden Walk	Riverdale	GA	30274
Lesley Ann Nutrition, Inc.	Southern Regional Medical Center	1001.957C	Internship/Education	06/30/2016	Clinical Training for Dietetic Interns	PO Box 1529		Marietta	GA	30061
Levy, Alan	Southern Regional Health System	1004.395E	Physician: Services	06/30/2015	Emergency Department's vascular surgery on-call roster	1035 Southcrest Drive		Stockbridge	GA	30281
Levy, Alan	Southern Regional Medical Center	1001.738C	Other	04/25/2016	Promissory Note for Services provided by SRMC to Matthew Levy, Acct # 08163000193	1035 Southcrest Drive		Stockbridge	GA	30281

Lexicomp, Inc.	Southern Regional Medical Center	1001.114C	Software/Hardware & Support Agreements	07/27/2016	Lexicomp Knowledge Solution Software (Pharmacv) Organ/Tissue Procurement Agreement	1105 Perex Road		Hudson	OH	44236
LifeLink of Georgia	Southern Regional Medical Center	1001.114C	Professional Services	10/02/2015				Norcross	GA	30071
Lifelock	Southern Regional Medical Center	1001.447C	Insurance/Trusts/Grants	08/06/2016	Identity Theft Protection	60 East Rio Salado Parkway	Suite 400	Tempe	AZ	85281
Lifenet (Physio-Control)	Southern Regional Medical Center	1001.507E	Software/Hardware & Support Agreements	06/06/2015	LIFENET System Product Use Agreement	2875 Northwoods Parkway		Norcross	GA	30071
LifeSouth Community Blood Centers, Inc.	Southern Regional Medical Center	1001.848C	Other	05/30/2016	Provision of blood and blood component services	4039 Newberry Road		Gainesville	FL	32607
Lincoln retirement Services Company, LLC	Southern Regional Health System	1004.283C	Professional Services	12/31/2015	Supplemental Retirement Plan 403b - employer purchase and record keeping service agreement.		P.O Box 1110	Ft Wayne	IN	46801-1110
Lockton BCI	Southern Regional Health System	1004.430C	Other	12/31/2016	Master Service Agreement - Benefits Coordination	9300 West 110th Street	Suite 520	Overland Park	KS	66210
M-Modal	Southern Regional Medical Center	1001.608C	Outsourced Services	08/21/2015	Transcription Services Agreement	10161 Centurion Pkwy	Sutie 170	Jacksonville	FL	32256
Macquarie Equipment Finance, Inc.	Southern Regional Health System	1004.900C	Lease - Equipment - Non-Capital	04/29/2016	ITEquipment Lease Finance	2285 Franklin Road	Suite 100	Bloomfield Hills	MI	48302
Marcus Autism Center, Inc	Southern Regional Health System	1004.579C	Internship/Education	02/28/2016	Clinical training for SRMC dietetic interns.	1920 Briarcliff Road		Atlanta	GA	30329-4010

Marietta City School District	Southern Regional Medical Center	1001.801C	Internship/Education	07/31/2016	Clinical Training for SRMC dietetic interns.	145 Dodd Street	Marietta	GA	30060
Marisa Moore Nutrition	Southern Regional Medical Center	1001.877E	Internship/Education	07/31/2015	Training for Dietetic Interns	2625 Piedmont Road	Atlanta	GA	30324
Martha K. Glaze Youth Detention Center	Southern Regional Medical Center	1001.603C	Transfer Agreement	05/14/2016	Letter Agreement	11850 Hastings Bridge Road	Hampton	GA	30228
maxIT Healthcare, LLC	Southern Regional Health System	1004.610C	Human Resources/Staffing/Contractors	07/17/2016	Master Services Agreement	P. O. 808	Westfield	IN	46074
Mcdevitt, Daniel	Southern Regional Health System	1004.396E	Physician: Services	06/30/2015	Emergency Department's vascular surgery on-call roster	1035 Southcrest Drive	Stockbridge	GA	30281
McKesson Information Solutions, Inc	Southern Regional Health System	1004.183C	Software/Hardware & Support	10/06/2018	Interqual Contract Supplement	5995 Windward Parkway	Alpharetta	GA	30005
Meadows & Ohly, LLC	Southern Regional Medical Center	1001.166C	Outsourced Services	06/30/2016	Management & Leasing Agreement on SRMC owned or leased properties.	275 Scientific Drive Suite 1000	Peachtree Corners	GA	30092
Med One Capital Funding LLC	Southern Regional Health System	1004.640C	Lease - Equipment - Non-Capital		Neuro/Spine/ENT Power Tools & Accessories	10712 S. 1300 E.	Sandy	UT	84094
Med One Capital Funding LLC	Southern Regional Health System	1004.641C	Lease - Equipment - Capital	06/21/2016	Laparoscopic HD Upgrade, Arthroscopic Equipment, & Storz Lease Buy-Out	10712 S. 1300 E.	Sandy	UT	84094
Med One Capital Funding LLC	Southern Regional Health System	1004.642C	Lease - Equipment - Capital	06/30/2016	Narcotic Vault, Carousel, Packager	10712 S. 1300 E.	Sandy	UT	84094

Med One Capital Funding LLC	Southern Regional Health System	1004.832C	Banking/Financial Services	04/15/2016	Financing for McKesson Invoices (McKesson Star payment Accounting System, Licenses, Maintenance & Equipment	10742 S. 1300		Sandy UT		84094
Medassets Net Revenue Systems, LLC	Southern Regional Health System	1004.286C	Professional Services	12/20/2015	Web-based coding software for Compliance, Chargemaster, Medical Necessity & Revenue Improvement.	1200 Chesterley Drive	Suite 260	Yakima WA		98902
Medassets Net Revenue Systems, LLC	Southern Regional Medical Center	1001.398C	Consulting Agreement	05/26/2016	Service assists healthcare providers in improving business processes and cash flow.	290 North Point Center East	Suite 400	Alpharetta GA		30022
Medfinders, Inc	Southern Regional Medical Center	1001.421C	Human Resources/ Staffing/ Contractors	01/07/2016	Managed vendor/staffing provider - temp to perm placement	524 E. Lamar Blvd	Suite 300	Arlington TX		76011
Medical Information Technology Inc (Meditech)	Southern Regional Health System	1004.749C	Software/Hardware & Support Agreements	03/18/2016	Software	Meditech Circle		Westwood MA		2090
Medical Registry Services, Inc	Southern Regional Medical Center	1001.122C	Software/Hardware & Support Agreements	10/04/2017	Tumor Registry	One Univeristy Plaza		Hackensack NJ		7061
Medimizer Inc	Southern Regional Medical Center	1001.792C	Software/Hardware & Support Agreements	09/30/2015	Software to manage Biomedical Equipment Maintenance Insurance	1042 North El Camino Real	Suite B423	Encinitas CA		92024
Mediserve Insurance Services	Southern Regional Medical Center	1001.121C	Maintenance Agreement	07/15/2017		9880 South Ridgeview Drive		Oak Creek WI		53154

Medisolv, Inc.	Southern Regional Medical Center	1001.845C	Software/Hardware & Support Agreements	07/13/2016	ENCORR Software License Agreement - Meaningful Use Clinical Quality Reporting	10420 Little Park Way, Suite 400	Columbia	MD	21044
Medtronic Inc	Southern Regional Medical Center	1001.1004C	Maintenance Agreement	05/19/2016	Aquamantys Pump Generator	826 Coal Creek Circle	Louisville	CO	80027
Medtronic Inc	Southern Regional Medical Center	1001.845E	Maintenance Agreement	05/13/2015	Fusion ENT Navigation Sys @ Spivey Surgery	826 Coal Creek Circle	Louisville	CO	80027
Mention, Kenneth F MD	Southern Regional Health System	1004.498E	Physician: Services	06/30/2015	Emergency Department's vascular surgery on-call roster	350 Country Club Drive	Stockbridge	GA	30281
Mercer Health & Benefits LLC	Southern Regional Health System	1004.449E	Insurance/Trusts/Grants	08/01/2015	Blanket Accident Policy	1166 Avenue of the Americas	New York	NY	10036
Mercer University	Southern Regional Medical Center	1001.812C	Internship/Education	11/20/2017	Applied Learning Experience - Pharmacy	3001 Mercer University Drive, DV-153	Atlanta	GA	30341
MetroAtlanta Ambulance Service, Inc	Southern Regional Medical Center	1001.627C	Ambulance Service Agreement	12/31/2015	Ambulance Transport Agreement	595 Armstrong Street	Marietta	GA	30060
MetroPCS Georgia, LLC	Southern Regional Health System	1004.664C	Lease - Real Estate: Hospital as Landlord	10/19/2016		2990 Gateway Drive	Norcross	GA	30071
Meziere, Tanya M MD	Southern Regional Health System	1004.615C	Physician: Recruitment Agreement	09/30/2015	Physician Recruiting Agreement	165 Fitzgerald Place	Atlanta	GA	30349
Microsoft Corporation	Southern Regional Health System	1004.931C	Software/Hardware & Support Agreements	11/14/2015	Software Volume Licensing Agreement	One Microsoft Way	Redmond	WA	98052
Middle Georgia State College	Southern Regional Medical Center	1001.837C	Internship/Education	08/01/2018	Internship - Respiratory Therapy	100 College Station Dr.	Macon	GA	31206

Milner, Timothy P MD	Southern Regional Health System	1004.475E	Physician Services	06/30/2015	Emergency Department	1035 vascular surgery on-call roster	Stockbridge	GA	30281
Mindray DS USA, Inc	Southern Regional Medical Center	1001.33C	Maintenance Agreement	Evergreen	Monitoring Equip for PACU/GIOP	800 Macarthur Blvd	Mahwah	NJ	7430
Mission Health Communities	Southern Regional Health System	1004.912C	Confidentiality Agreement	12/31/2016	Confidentiality and Nondisclosure Agreement - Skilled Nursing & Patient Rehab		NO ADDRESS LISTED		
Moravia, Lucie DO,	Southern Regional Health System	1004.624C	Physician: Recruitment Agreement	10/10/2017	Recruitment Agreement		NO ADDRESS LISTED		
Morrison Healthcare Food Service	Southern Regional Health System	1004.484C	Internship/Education	02/16/2016	Clinical training for SRMC dietetic interns.	5801 Peachtree Dunwoody Road	Atlanta	GA	30342
Morrison Management Specialists, Inc	Southern Regional Health System	1004.735C	Outsourced Services	09/21/2015		P.O.Box 102289	Atlanta	GA	30368-2289
Mousa, Mousa E MD	Southern Regional Medical Center	1001.135C	Physician: Professional Fees	12/31/2015	EKG Billing Agreement	1136 Cleveland Avenue	Suite 410 East Point	GA	30344
Murphy-Higgs, Shearin MD	Southern Regional Health System	1004.655C	Physician: Recruitment Agreement	03/31/2017	Recruitment and Loan Agreement		NO ADDRESS LISTED		
Murray Medical & Wellness Center	Southern Regional Health System	1004.665C	Managed Care Agreement	01/08/2017	920 Dannon View	Suite 21	Atlanta	GA	30331
National Disaster Medical System	Southern Regional Medical Center	1001.136C	Affiliation Agreement	11/16/2016	Agreement to provide beds for medical care in times of disasters.		NO ADDRESS LISTED		

National Hernia Network	Southern Crescent Physician's Group	1001.831C	Professional Services	03/20/2016	Contract with SRMC to provide high quality surgical treatment for all types of abdominal and groin hernias	191 Peachtree Street, NE	Suite 3300	Atlanta	GA	30303
National Hernia Network	Southern Regional Medical Center	1001.832C	Professional Services	03/20/2016	Contract with SRMC to provide high quality surgical treatment for all types of abdominal and groin hernias	191 Peachtree Street, NE	Suite 3300	Atlanta	GA	30303
Nellcor Puritan Bennett Inc	Southern Regional Medical Center	1001.252C	Software/Hardware & Support Agreements	09/24/2015	Clinivision MPC system Upgrade	303 Terry Fox Drive	Suite 400	Kanata	Ontario	K2K 3J1 C
Neopost Southeast District	Southern Regional Medical Center	1001.22C	Maintenance Agreement	02/05/2016		3435 Breckinridge Blvd	Suite 100	Duluth	GA	30096
Nimesh Shah, MD	Southern Crescent Physician's Group	1009.987C	Physician: Employment Agreement	09/14/2018	Physician Employment Agreement - General	860 N. Orange Ave	Apt 212	Orlando	FL	32801
Northside Hospital	Southern Regional Medical Center	1001.423C	Internship/Education	03/31/2016	Clinical training for SRMC dietetic interns.	1000 Johnson Ferry Rd		Atlanta	GA	30342-1611
Northside Hospital, Inc.	Southern Regional Medical Center	1001.930C	Managed Care Agreement	09/07/2016	SRMC agrees to provide qualified personnel to provide Services for research subjects as described and be reimbursed at agreed payment schedule			NO ADDRESS LISTED		

NOVANET	Southern Crescent Health Network	1001.284C	Managed Care Agreement	12/31/2015	Managed Care Agreement - In Contract	3500 Parkway Suite 700	Norcross	GA	30092	
Nuance Communications, Inc.	Southern Regional Medical Center	1001.850C	Software/Hardware & Support Agreements	06/17/2016	Software Licensing Agreement - Dragon Medical Enterprise / Speech Recognition Transcription Software	One Wayside Road	Burlington	MA	01803	
Nutrifit	Southern Regional Medical Center	1001.342C	Internship/Education	08/31/2016	Clinical training for SRMC dietetic interns	1117 Perimeter Center West	Atlanta	GA	30338	
Oliver Wyman	Southern Regional Health System	1004.441C	Consulting Agreement	05/08/2016	Engagement Letter for Workers Compensation Analysis	3560 Lenox Road, NE	Suite 2400	Atlanta	GA	30326-4266
Oliver Wyman Actuarial Consulting, Inc	Southern Regional Health System	1004.461C	Insurance/Trusts/Grants	05/08/2016	Engagement for Professional and General Liability Actuarial Analysis	3560 Lenox Road, NE	Suite 2400	Atlanta	GA	30326-4266
Omicell Capital	Southern Regional Medical Center	1001.801C	Lease - Equipment - Capital	01/29/2017	Corporate Master Agreement - 5 years	1201 Charleston Road		Mountain View	CA	94043-1337
Omicell Inc	Southern Regional Medical Center	1001.846C	Information Technology Software/Support Agreement	11/30/2015	Support Svcs for Omnicell Meds Dispensing Equipment	590 E Middlefield Road		Mountain View	CA	94043
Optimal Reading Services Group, Inc	Southern Regional Medical Center	1001.451C	Physician: Services	12/31/2015	Radiology Services Agreement	75 Remittance Dr	Suite 6349	Chicago	IL	60654-6349
Orkin Pest Control	Southern Regional Medical Center	1001.750C	Maintenance Agreement	08/30/2015		1400 Marietta Blvd	Suite B	Atlanta	GA	30318

Orthopaedics Solutions, PC	Southern Regional Health System	1004.758C	Physician: Professional Fees	04/30/2016	Emergency Department - On Call Roster - Orthopaedic Surgery	670 South St. Griffin			Ga	30224
Otis Elevator Company	Southern Regional Medical Center	1001.36C	Maintenance Agreement	12/31/2015	SRMC 14 elevators; 1 Bldg 33; 1 Bldg 25; 3 WLC	1575 Northside Drive	Suite 460	Atlanta	Ga	30318
OUR365	Southern Regional Medical Center	1001.251C	Outsourced Services	04/06/2016	Newborn photography and internet services and products provided to SRMC's patients			NO ADDRESS LISTED		
Packroom, LLC	Southern Regional Health System	1004.460C	Professional Services	11/03/2015	Patron Purchaser Agreement	5356 Ponce De Leon	suite 100	Stone Mountain	Ga	30083
Pacquiao, Pamela Ann	Southern Crescent Physician's Group	1009.582C	Physician: Employment Agreement	06/09/2016	SCPG Physician Employment Agreement	2200 Wndgate Drive		Montgomery	Al	36117
Paragon Systems, Inc	Southern Regional Medical Center	1001.38C	Maintenance Agreement	04/30/2016	SRMC, Bldg 25, Child Care Center	POB 1438		Jonesboro	GA	30237
Parallon Business Performance Group	Southern Regional Health System	1004.988C	Consulting Agreement	03/02/2016	ICD-10 Readiness Assessment with financial impact analysis	6640 Carothers	suite 500	Franklin	Tn	37067
Parallon Technology Solutions, LLC	Southern Regional Health System	1004.992C	Consulting Agreement	11/05/2015	Master Services Agreement (SOW are attached)	6640 Carothers	Suite 500	Franklin	Tn	37067
Partners Cooperative, Inc	Southern Regional Health System	1004.276C	Affiliation Agreement	Evergreen	Patronage Agreement.	2727 Paces Ferry Rd	Suite 2-1125	Atlanta	Ga	30339
Passport Health Communicatio ns, Inc	Southern Regional Medical Center	1001.267C	Software/Hard ware & Support Agreements	12/11/2015	Internet-based eligibility and benefits verification.	720 Cool Springs Blvd	Suite 450	Franklin	Tn	37067

Peach State Health Plan	Southern Crescent Health Network	1004.33C	Managed Care Agreement	05/31/2016	State of Georgia HMO plan	3205 Peachtree Pkwy SE	Suite 300 Smyrna	Ga	30082
Pediatric Medical Group of Georgia	Southern Regional Health System	1004.287C	Physician: Services	01/20/2016	Provide professional Neonatology Services.	1301 Concord Terrace	Sunrise	Fl	33323
Perry-Gilkes, Lisa C MD	Southern Regional Health System	1004.492E	Physician: Services	05/31/2015	Emergency Department's otolaryngology on-call roster	3885 Princeton	Suite 312 Atlanta	Ga	30331
Philadelphia College of Osteopathic Medicine School of Pharmacy	Southern Regional Health System	1004.760C	Affiliation Agreement	08/30/2015	Applied Learning Experience - Pharmacy	Office of Experiential Education, School of Pharmacy	625 Old Peachtree Road NW	Suwanee GA	30024-2937
Philips Medical Systems	Southern Regional Medical Center	1001.40C	Maintenance Agreement	11/30/2019	Diagnostic Equipment Mgmt Contract	POB 406538	Atlanta	Ga	30384-6538
Phoenix Healthcare Management Services, Inc (Georgia ADS, Inc.)	Southern Regional Medical Center	1001.97C	Insurance/Trusts/Grants	Evergreen	Manage Stop Loss Coverage	900 Circle 75 Parkway	Suite 1450 Atlanta	GA	30339
Phoenix Medical Management, Inc.	Southern Regional Medical Center	1001.859C	Human Resources/Staffing/Contractors	11/01/2015	On Site Advisory Services once per month - Case Management	1401 S Ocean Blvd	Pompano Beach	Fl	33062
Piedmont Healthcare, Inc	Southern Regional Medical Center	1001.311C	Internship/Education	04/01/2018	Clinical training for SRMC dietetic interns.	1800 Howell Mill Rd	Suite 850 Atlanta	Ga	30318
Policy Technologies International, Inc.	Southern Regional Health System	1004.675C	Software/Hardware & Support Agreements	03/31/2016	Administrative Policy Management Software and Maintenance	346 Grand Loop	Suite 200 Rexburg	ID	83440

Poseidon Group, Inc	Southern Regional Health System	1004.207C	Software/ Hardware & Support Agreements	09/01/2015	Software License agreement for use of programs by FD	2845 Paces Ferry Rd	Suite 118	Atlanta	Ga	30339
Press Ganey Associates, Inc	Southern Regional Medical Center	1001.435C	Professional Services	11/14/2015	Letter of Engagement - Survey Services National Database of Nursing Quality Indictors (NDNOI)	404 Columbia Place		South Bend	In	46601
Press Ganey Associates, Inc	Southern Regional Medical Center	1001.990C	Other	12/31/2015	Generator Maintenance	404 Columbia Place		South Bend	In	46601
Prime Power Services Inc	Southern Regional Medical Center	1001.872C	Maintenance Agreement	03/31/2016	PHO Agreement with SCHN for Providers	8225 Troon Circle		Austell	GA	30168
Private Healthcare Systems	Southern Crescent Health Network	1006.198C	Managed Care Agreement	03/31/2016	Physician: Medical Director Agreement	5660 New Northside Dr	Suite 700	Atlanta	Ga	30328
Professional Finance Company, Inc.	Southern Crescent Physician's Group	1009.690C	Outsourced Services	07/18/2016	Physician: Medical Director Agreement	5754 W. 11th Street		Greeley	CO	80634
Pulmonary & Sleep Associates, LLC	Southern Regional Health System	1004.464C	Physician: Medical Director Agreement	10/31/2015	Physician: Medical Director Agreement - Intensive Care Unit	6572 River Park Dr	Suite 101	Riverdale	Ga	30274
Pulmonary & Sleep Medicine Associates, LLP	Southern Regional Health System	1004.963C	Physician: Medical Director Agreement	09/30/2017	Emergency Department On Call Roster - General Surgery	6572 Riverpark Dr.	Suite 101	Riverdale	Ga	30274
Rafik B. Kashlan, MD	Southern Regional Health System	1004.955C	Physician: Professional Fees	03/31/2016	Medical Director - Surgery Center @ Spivey Station	242 Arrowhead Blvd		Jonesboro	Ga	30236
Rahul Gupta, MD	Southern Regional Ambulatory Surgery	1008.920C	Physician: Medical Director Agreement	10/16/2017		7813 Spivey Surgery Center	Suite 100	Jonesboro	Ga	30236

Rapid Deployment Services	Southern Regional Health System	1004.257C	Outsourced Services	07/15/2017	Technician equipment maintenance support program.	9665 South Oak Creek W				53134
Regency Hospital Company of South Atlanta, LLC	Southern Regional Medical Center	1001.605C	Clinical Services	05/31/2016	Clinical Laboratory Services Agreement	1136 Cleveland Ave.		Atlanta	Ga	30344
Regions Bank	Southern Regional Health System	1004.577C	Banking/Financial Services	03/14/2016	Agreement for ATM Location	250 Riverchase Parkway East		Birmingham	Al	35244
RelayHealth	Southern Regional Medical Center	1001.352C	Software/Hardware & Support Agreements	04/02/2016	ePremis Claims Management Software, Training and Support	1145 Sanctuary Pkwy	Suite 200	Alpharetta	Ga	30009
Renal Treatment Centers-Mid-Atlantic, Inc	Southern Regional Medical Center	1001.564C	Clinical Services	02/28/2016	STAT Lab Services Agreement	5200 Virginia Way		Brentwood	Tn	37027
Rezaiaimiri, Shahram MD	Southern Regional Health System	1004.500C	Physician: Services	12/31/2015	Emergency Department's neurosurgical on-call roster	33 Upper Riverdale Road	Suite 25	Riverdale	Ga	30274
Ridgeview Institute	Southern Regional Medical Center	1001.343C	Internship/Education	08/31/2016	Clinical training for SRMC dietetic interns	3995 South Cobb Drive		Smyrna	Ga	30080-6387
Riverdale Anesthesia Associates	Southern Regional Medical Center	1001.126C	Physician: Services	03/31/2016	Provide anesthesia services to SRMC.	34 Upper Riverdale Rd	Suite 201	Riverdale	Ga	30274
Riverdale Dwarf House	Southern Regional Health System	1004.308C	Outsourced Services	10/31/2015	License Agreement for the purpose of selling hot/cold food items in the WLC	Hwy 85		Riverdale	Ga	30274
Riverdale Place Care and Rehabilitation Center	Southern Regional Medical Center	1001.607C	Transfer Agreement	08/31/2015	Transfer Agreement	315 Upper Riverdale Rd		Riverdale	Ga	30274

Riverwoods Behavioral Health Svstem, LLC	Southern Regional Health System	1004.416C	Clinical Services	09/14/2015	Clinical Assessment Service Agreement	223 Medical Center Drive		Riverdale	Ga	30274
Riverwoods Behavioral Health Svstem, LLC	Southern Regional Health System	1004.416C	Transfer Agreement	09/15/2015	Patient Transfer Agreement	223 Medical Center Drive		Riverdale	Ga	30274
Riverwoods Behavioral Health Svstem, LLC	Southern Regional Health System	1004.417C	Clinical Services	09/14/2015	Rehabilitative Services Agreement	2849 Paces Ferry RD	Suite 950	Atlanta	Ga	30339
Riverwoods Behavioral Health Svstem, LLC	Southern Regional Health System	1004.512C	Human Resources/ Staffing/ Contractors	12/31/2015	Employee Assistance Program	2849 Paces Ferry RD	Suite 750	Atlanta	Ga	30339
Riverwoods Behavioral Health Svstem, LLC	Southern Regional Health System	1004.682C	Lease - Real Estate: Hospital as Landlord	12/31/2015	Contractors Lease - Real Estate: Hospital as Landlord	223 Medical Center Drive		Riverdale	Ga	30274
Robert Friedman, MD	Southern Regional Health System	1004.936C	Physician: Professional Fees	12/31/2015	Physician: Professional Fees	900 Eagles Landing Pkwy		Stockbridge	Ga	30281
Roche Diagnostics	Southern Regional Medical Center	1001.41C	Maintenance Agreement	11/30/2015	Cobas B221-2 Blood Gas Analyzer Svc	9115 Hague Rd		Indianapolis	In	46250
Sage Software Healthcare, Inc	Southern Regional Medical Center	1001.504C	Software/Hardware & Support Agreements	12/31/2015	Software/Hardware & Support Agreements	2202 N West Shore Blvd	Suite 300	Tampa	Fl	33607
Sanford Brown Colleqe	Southern Regional Medical Center	1001.146C	Internship/Education	07/15/2018	Diagnostic Medical Sonography Program.	1140 Hammond Dr	Suite A-1150	Atlanta	Ga	30328
Scana Energy Marketing, Inc	Southern Regional Health System	1004.292C	Utility Service Agreement	10/31/2015	Interruptible Gas Sales Agreement	Contract Administration	P. O. Box 24606	Columbia	SC	29224
SeeBeyond Technology Corporation	Southern Regional Medical Center	1001.164C	Software/Hardware & Support Agreements	01/14/2016	Master Software License and Service Agreement	181 West Huntington Dr	Suite 1100	Monrovia	Ca	91016
Shaneeta Johnson, MD	Southern Regional Health System	1004.729C	Physician: Employment Agreement	09/30/2015	Physician: Employment Agreement - General & Bariatric Surqerv	1001 Maxine Lane		Van Wert	Oh	30307

Shear, Glenn MD PC	Southern Regional Health System	1004.790C	Lease - Real Estate: Hospital as Landlord	03/31/2018	Lease Suite 113	11 Sw Upper Riverdale Rd	Suite 107	Riverdale	Ga	30274
Shear, Glenn MD PC	Southern Regional Medical Center	1001.165C	Physician: Real Estate Lease	03/01/2018	Office Lease in POB #33, Suites 114 & 19	11 Sw Upper Riverdale Rd	Suite 19	Riverdale	Ga	30274
Shred-It	Southern Regional Medical Center	1001.12C	Outsourced Services	05/15/2017		320 Coweta Ind Pkwy		Newnan	Ga	30265
Sibley Heart Center Cardiology	Southern Regional Health System	1004.790C	Physician: Professional Fees	12/31/2015	EKG Billing Agreement	2835 Brandywine Road	Suite 300	Atlanta	GA	30341
Siemens Healthcare Diagnostics	Southern Regional Health System	1004.630C	Lease - Equipment tied to Reagent Agreement	Evergreen	Chemistry/Immunoassay analyzers, sample automation	Glasgow Business Comm., Bldg 500	POB 6101	Newark	DE	19714-6101
Siemens Healthcare Diagnostics, Inc	Southern Regional Health System	1004.637E	Lease - Equipment - Non-Capital	07/31/2015		1717 Deerfield Rd		Deerfield	IL	60015-0778
Siemens Healthcare Diagnostics, Inc	Southern Regional Medical Center	1001.43C	Maintenance Agreement	08/31/2015	Vista 1500 (2); Streamlab	1717 Deerfield Rd		Deerfield	IL	60015-0778
Siemens Healthcare Diagnostics, Inc	Southern Regional Medical Center	1001.46C	Maintenance Agreement	08/09/2015	Microscan Walkaway Analyzer WA96SI / SN 2965909	1717 Deerfield Rd		Deerfield	IL	60015-0778
Siemens Healthcare Diagnostics, Inc	Southern Regional Medical Center	1001.47C	Maintenance Agreement	12/31/2017	Nuclear Medicine Gamma Camera	1717 Deerfield Rd		Deerfield	IL	60015-0778
Siemens Industry, Inc	Southern Regional Medical Center	1001.49E	Maintenance Agreement	07/31/2015	Medica 15 Analyzer Feed Water Sys & Storage Reservoir	Water Technologies Business Unit	10 Technology Drive	Lowell	MA	01851
Sizemore Healthcare Security services	Southern Regional Health System	1004.254C	Outsourced Services	06/30/2016	Provide SRMC with a Safety Manager, Security Manager & Security Officers.	2116 Walton Way		Augusta	Ga	30904

Society of Chest Pain Centers, Inc	Southern Regional Medical Center	1004.255C	Other	08/17/2016	Accreditation Agreement	6164 Riverside Dr		Dublin	On	43017
Solvit Software, Inc. (SSI)	Southern Regional Health System	1004.659C	Banking/Financial Services	08/22/2015	Purchasing Card Software	1403 Echo Ridge Rd		Locust Grove	Ga	30248
South Atlanta Ear, Nose & Throat, PC	Southern Regional Health System	1004.490E	Physician: Services	05/31/2015	Emergency Department's otolaryngology on-call roster	830 Eagles Landing Parkway	Suite 102	Stockbridge	Ga	30281
South Atlanta Primary Care, PC	Southern Regional Health System	1004.895C	Lease - Real Estate: Hospital as Landlord	06/30/2019	Rental of Suite 21, Clayton Professional Building,33 Upper Riverdale Road	Suite 21	33 Upper Riverdale Road, SW	Riverdale	GA	30274
South Fulton Dialysis	Southern Regional Health System	1004.473C	Internship/Education	01/10/2016	Clinical training for SRMC dietetic interns	2685 Metropolitan Pkwy	Suite F	Atlanta	Ga	30315
South Sound Physicians, PLLC d/b/a Sound Physicians of Georgia	Southern Regional Medical Center	1001.711C	Physician: Services	11/30/2015	Hospitalist Services	1123 Pacific Avenue		Tacoma	WA	98402
South Suburban Pathologists	Southern Regional Health System	1004.141C	Physician: Services	02/28/2016	Provide pathology services and direct clinical laboratory services at the Hospital's laboratory.	11 Upper Rivedale Road, SW		Riverdale	Ga	30274
South University	Southern Regional Health System	1004.255C	Internship/Education	10/26/2015	Provide practicum learning experiences at SRMC for students in the Physician Assistant Program	709 Mall Blvd		Savannah	Ga	31406

South University, LLC	Southern Regional Medical Center	1001.800C	Affirmation Agreement	07/31/2016	709 Main Blvd		Savannah	Ga	31406
South University, LLC d/b/a South University - Savannah	Southern Regional Medical Center	1001.874C	Internship/Education	12/15/2018	Applied Learning Experience - Masters of Nursing Education Review	1400 Penn Avenue	Pittsburgh	PA	15222
Southeast Reimbursement Group, LLC	Southern Regional Health System	1004.784C	Outsourced Services	12/31/2015	Medicare Program Part A inpatient payments with transfer patient disposition code and discharge dates between 1-1-11 thru 12-31-14	335 Parkway Suite 1100	Atlanta	Ga	30188
Southern Crescent Physicians Group	Southern Regional Health System	1004.692C	Lease - Real Estate: Hospital as Landlord	04/30/2018	Suite 112, Clayton Professional Building, 33 Upper Riverdale Road	275 Scientific Drive	Suite 1000 Norcross	Ga	30092
Southern Crescent Health Network	Southern Crescent Health Network	1006.282C	Outsourced Services	05/31/2016	Credentials Verification Agreement	11 Upper Rivedale Road, SW	Riverdale	Ga	30274
Southern Crescent Health Network, Inc	Southern Regional Medical Center	1001.142C	Managed Care Agreement	12/31/2016	Hospital Participation Agreement (PHO)	11 Upper Rivedale Road, SW	Riverdale	Ga	30274
Southern Crescent Hospital for Specialty Care, Inc	Southern Regional Health System	1004.193C	Clinical Services	12/02/2015	Ancillary Services Agreement	11 Upper Rivedale Road, SW	Riverdale	Ga	30274
Southern Crescent Hospital for Specialty Care, Inc	Southern Regional Health System	1004.194C	Lease - Real Estate: Hospital as Landlord	11/30/2018	Lease Agreement	11 Upper Rivedale Road, SW	Riverdale	Ga	30274

Southern Crescent Hospital for Specialty Care, Inc	Southern Regional Health System	1004.490C	Transfer Agreement	11/30/2015	Transfer Agreement	11 Upper Rivedale Road, SW	6 floor	Riverdale	Ga	30274
Southern Crescent Neurological Clinic	Southern Regional Health System	1004.516C	Physician: Services	08/31/2015	Emergency Department's neurological on-call roster	1275 Highway 54 West	Suite 105	Fayetteville	GA	30214
Southern Crescent Radiation Oncology Center. LLC	Southern Regional Health System	1004.210C	Outsourced Services	06/30/2016	Radiation Oncology Services	11 Upper Rivedale Road, SW	6 floor	Riverdale	Ga	30274
Southern Crescent Radiation Oncology Center. LLC	Southern Regional Health System	302	Outsourced Services	06/30/2016	Brachytherapy Services	11 Upper Rivedale Road, SW		Riverdale	Ga	30274
Southern Crescent Technical College	Southern Regional Medical Center	1001.719C	Affiliation Agreement	02/20/2018	Pharmacy Tech, Surgical Tech, EMT, Respiratory Therapy, Central Sterile Program, Phlebotomy, Radiology, EKG	501 Varsity Road		Griffin	GA	30223
Southern Heart Specialists, pc	Southern Regional Health System	1004.401C	Physician: Services	02/19/2016	Cardiologist Interpretation Services Agreement for Calcium Scoring procedure	6507 Professional Place		Riverdale	GA	30274
Southern Heart Specialists, pc	Southern Regional Health System	1004.403C	Physician: Services	07/31/2016	Emergency Department's interventional cardiology on-call roster	6507 Professional Place		Riverdale	GA	30274
Southern Heart Specialists, pc	Southern Regional Health System	1004.783C	Physician: Professional Fees	12/31/2015	EKG Billing Agreement	6507 Professional Place		Riverdale	GA	30274

Southern Heart Specialists, pc	Southern Regional Medical Center	1001.938C	Transfer Agreement	09/26/2016	Transfer Agreement SRMC / Southern Heart Specialist, PC	6507 Professional Place	Riverdale	GA	30274
Southern Regional Health System, Inc	Southern Regional Health System	1004.288C	Pension Plan	Evergreen	Retirement Plan (Permanent Corporate Document)	11 Upper Rivedale Road, SW	Riverdale	GA	30274
Southlake Ambulatory Surgery Center, LLLP	Southern Regional Ambulatory Surgery	1008.270C	Management Agreement	11/30/2019	SRAS to provide management, accounting & bookkeeping services.	11 Upper Rivedale Road, SW	Riverdale	Ga	30274
Southlake Ambulatory Surgery Center, LLLP	Southern Regional Health System	1004.731C	Other	07/17/2017	Promissory Note - \$200,000		NO ADDRESS LISTED		not noted in contract
Southlake Ambulatory Surgery Center, LLLP	Southern Regional Health System	1004.744C	Other	09/30/2017	Promissory Note - \$200,000		NO ADDRESS LISTED		not noted in contract
Southlake Ambulatory Surgery Center, LLLP	Southern Regional Health System	1004.824C	Other	02/26/2018	Promissory Note - \$153,587.		NO ADDRESS LISTED		not noted in contract
Southside Kidney Clinics	Southern Regional Health System	1004.998C	Transfer Agreement	03/31/2016	Transfer Agreement	3580 Cameron Parkway	Stockbridge	GA	30281
Southside Medical Center	Southern Regional Health System	1004.919C	Physician: Professional Fees	10/31/2017	Provide professionals to perform obstetric and gynecological services to the Hospital's unassigned OB/GYN patients @ Hospital's ED	1046 Ridge Avenue, SW	Atlanta	GA	30315
Specialty Data, Inc	Southern Regional Medical Center	1001.140C	Outsourced Services	02/28/2017	Tumor Registry	PO Box 961504	Riverdale	GA	30296

SpecialtyCare IOM LLC	Southern Regional Health System	1004.403C	Clinical Services	04/22/2018	Intraoperative Neuro Monitoring	Attn: General Counsel	7800 E Orchard Road, Village 200-N	Greenwood Village	GA	80111
Spiritual Health At Emory Healthcare	Southern Regional Medical Center	1001.563C	Internship/Education	08/31/2015	Pastoral Care and Clinical Education Consultation Agreement (formerly known as Emory Center for Pastoral Services)		1440 Clifton Road, NE Suite 122	Atlanta	GA	30322
Spivey Station ASC Building, LP	SRRE	1010.386C	Lease - Real Estate: Hospital as Tenant	03/31/2029	Lease Agreement - Spivey Station ASC 2nd Floor Lease	Meadows & Ohly	Two Sun Court, Suite 350	Norcross	GA	30092
Spivey Station ASC Building, LP	SRRE	1010.387C	Lease - Real Estate: Hospital as Landlord	03/31/2029	Assignment and Assumption Agreement with Landlord Consent. Southlake Ambulatory Surgery Center LLLP Ground Floor Lease (Assignor), SRMC (Assignee) and Spivey Station ASC Building LP (Landlord) Station ASC from Spivey Station ASC Building, LP	Meadows & Ohly	Two Sun Court, Suite 350	Norcross	GA	30092
Spivey Station Physicians Center	Southern Regional Health System	1004.367C	Lease - Real Estate: Hospital as Tenant	11/30/2017	Lease - Diagnostic Imaging Center - Suite 350	Meadows & Ohly	Two Sun Court, Suite 350	Norcross	GA	30092

Spivey Station Physicians Center	Southern Regional Health System	1004.369C	Lease - Real Estate: Hospital as Tenant	11/30/2017	Lease - Diagnostic Center - Suite 250	Meadows & Ohly	Two Sun Court, Suite 350	Norcross	GA	30092
Spivey Station Physicians Center	Southern Regional Health System	1004.369C	Lease - Real Estate: Hospital as Tenant	06/30/2017	Lease - 6500 sq ft rentable space for future MD space or general hospital utilization - Suite 110	Meadows & Ohly	Two Sun Court, Suite 350	Norcross	GA	30092
Stappenbeck, Richard A	Southern Regional Medical Center	1001.185C	Physician: Real Estate Lease	03/31/2017	Lease - Bldg. 33, Suite 111 - 1,113 sq ft	33 Upper Riverdale Road	Suite 111	Riverdale	GA	30274
Stroudwater Associates	Southern Regional Health System	1004.973C	Outsourced Services	01/06/2016	Letter of Understanding Physician Practice Valuation Rates Disposable Agreement: blades, burs, probes, tube sets	100 Ashford Center North	Suite 420	Atlanta	GA	30338
Stryker Endoscopy	Southern Regional Health System	1004.643C	Lease - Equipment - Capital	Evergreen	Leadership and related outcomes improvement	210 Baypointe Parkway		San Jose	CA	95134
Studer Group, LLC	Southern Regional Medical Center	1001.927C	Consulting Agreement	06/30/2017	Leadership and related outcomes improvement	Attn Finance Dept: Agreements	913 Gulf Breeze Parkway, Suite 6	Gulf Breeze	FL	32561
Summit Healthcare Services, Inc.	Southern Regional Medical Center	1001.896C	Software/Hardware & Support Agreements	02/11/2016	Summit Scripting Toolkit	35 Braintree Hill Park	Suite 303	Braintree	MA	2184
SunCrest Home Health	Southern Regional Health System	1004.1006C	Managed Care Agreement	12/21/2016	Preferred Provider for home care services	9510 Ormsby Station Road	Suite 300`	Louisville	KY	40223
Suncrest Home Health of Georgia, Inc	SRRE	1010.422C	Lease - Real Estate: Hospital as Landlord	12/31/2019	Lease 2,030 sq ft in Bldg. 29, Suite 130	29 Upper Riverdale Road, SW	Suite 130	Riverdale	GA	30274
SunTrust Bank	Southern Crescent Physician's Group	1009.365C	Banking/Financial Services	11/04/2015	Lockbox service for SCPG accounts			NO ADDRESS LISTED		not noted in contract

Suntrust Bank, Atlanta	Southern Regional Medical Center	1001.944C	Banking/Financial Services	Evergreen	Master Custodian of Funds	25 Park Place		Atlanta	GA	30303
Sybile Val, MD	Southern Regional Health System	1004.967C	Physician: Employment Agreement	10/31/2017	Physician Employment Agreement - Plastic Surgery	3203 Carondelet Street	#302	New Orleans	LA	70115
Talbott Recovery Campus	Southern Regional Medical Center	1001.171C	Transfer Agreement	10/16/2015	Letter of Agreement for medical services provided to patients referred by TRC	5448 Yorktowne Drive		Atlanta	GA	30349
TALX Corporation	Southern Regional Medical Center	1001.993C	Human Resources/Staffing/Contractors	02/28/2020	Employment and Income Verification Services	11432 Lackland Road		St. Louis	MO	63146
Tech One Biomedical Services, LLC	Southern Regional Health System	1004.1000C	Maintenance Agreement	05/18/2016	Sakura Tissue Processor	10115 Franklin Avenue		Franklin Park	IL	60131-1819
Tech One Biomedical Services, LLC	Southern Regional Health System	1004.1001C	Maintenance Agreement	04/24/2016	Sakura Tissue Processor	10115 Franklin Avenue		Franklin Park	IL	60131-1819
Telehealth Services	Southern Regional Medical Center	1001.51C	Maintenance Agreement	06/30/2017		4191 Fayetteville Road		Raleigh	NC	27603
Telehealth Services	Southern Regional Medical Center	1001.807C	Software/Hardware & Support Agreements	02/28/2016	TIGR Agreement provides both hardware/software maintenance on TIGR system	4191 Fayetteville Road		Raleigh	NC	27603
Terarecon, Inc	Southern Regional Medical Center	1001.52C	Maintenance Agreement	03/31/2017		4000 East Third Avenue	Suite 200	Foster City	CA	94404

The Emory Clinic, Inc.	Southern Regional Medical Center	1009.726C	Internship/Education	01/07/2016	Internship Program for students of Institution's School of Dietetic Internship Program	1365 Clifton Road		Atlanta	GA	30322
The Interventional Spine and Pain Management Center, PC	Southern Crescent Physician's Group	1009.772E	Other	02/28/2015	Medical Office Sublease - Remote Office Dr. Greene-Harris @ Camp Creek Parkway	3400 Peachtree Road	Suite 811	Atlanta	GA	30326
Three Rivers Provider Network	Southern Crescent Physician's Group	1009.944C	Managed Care Agreement	07/31/2016		910 Hale Place	Suite 101	Chula Vista	CA	91914
Total Renal Care, Inc	Southern Regional Medical Center	1001.606C	Internship/Education	08/15/2015	Clinical training for SRMC dietetic interns.	5200 Virginia Way	Brentwood	Brentwood	TN	37027
Total Renal Care, Inc	Southern Regional Medical Center	1001.835C	Transfer Agreement	04/14/2016	Patient Transfer Agreement	c/o Davita Healthcare Partners, Inc.	50 Glenlake Parkway, Suite 550	Atlanta	GA	30328
TractManager Inc	Southern Regional Medical Center	1001.617C	Outsourced Services	11/30/2017	Contract Management Services Agreement	736 Market Street	Suite 1100	Chattanooga	TN	37402
Transcomm Services, Inc	Southern Regional Medical Center	1001.55C	Other	09/25/2021		105 Manley Road	POB 629	Griffin	GA	30224
TransUnion LLC	Southern Regional Medical Center	1001.280C	Outsourced Services	04/13/2016	Consumer Reporting (Credit Report)			NO ADDRESS LISTED		not noted in contract
TriCap Technology Group, LLC	Southern Regional Medical Center	1001.952C	Other	04/30/2017		35 Harrison Street		Jamestown	NY	14701
Troy State University	Southern Regional Medical Center	1001.983C	Internship/Education	01/15/2018	Applied Learning Experience - Nursing Informatics Specialist	Troy University School of Nursing	340 Montgomery Street	Montgomery	AL	36104

Troy University	Southern Regional Medical Center	1001.191C	Internship/Education	11/09/2015	Applied Learning	400 Penn	Troy	AL	36082
Truven Health Analytics, Inc.	Southern Regional Medical Center	1001.108C	Software/Hardware & Support Agreements	12/31/2015	Subscription Agreement and Data Sharing Supplement - Care Discovery, Core Measure Insights	777 E. Eisenhower Parkway	6th Floor	Ann Arbor MI	48108
United Health Care	Southern Crescent Health Network	1006.197C	Managed Care Agreement	03/15/2016	Managed Care contract			NO ADDRESS LISTED	not noted in contract
United Health Care	Southern Crescent Physician's Group	1009.437C	Managed Care Agreement	04/01/2016	SCPG Medical Group Participation Agreement			NO ADDRESS LISTED	not noted in contract
University of Georgia	Southern Regional Medical Center	1001.147C	Internship/Education	12/14/2017	Clinical training for Communication Sciences and Disorders.	College of Education - Speech and Hearing Clinic	570D Aderhold Hall	Athens GA	30602
University of Miami, Gordon Center for Research in Medical Educaiton, Division of Prehospital & Emergency Healthcare	Southern Regional Medical Center	1001.817C	Internship/Education	03/11/2016	Advanced Life Support Courses standardization. Courses taught at SRMC by Kim Anda and Dr. Fernandez	1120 NW 14th Street		Miami FL	33136
University of North Georgia	Southern Regional Medical Center	1001.134C	Internship/Education	06/06/2018	Clinical Training - Physical Therapy	Pt Dept		Dahlonega Ga	30597

University of South Florida Board of Trustees	Southern Regional Medical Center	1001.407C	Internship/Education	09/22/2018	Applied Learning Experience - Masters in Public Health & Masters in Health Administration	12951 Bruce B Downs	Tampa	FL	33612-805	
University of Southern California (USC), Division of Biokinesiology and Physical Therapy	Southern Regional Medical Center	1001.779C	Affiliation Agreement	09/01/2015	Physical Therapy and Biokinesiology	1540 East Alacazar Street	CHP155	Los Angeles	CA	90033
University of West Georgia	Southern Regional Medical Center	1001.446C	Internship/Education	07/25/2018	Clinical experience for speech pathology students	1601 Maple Street		Carrollton	GA	30118
Urology of Greater Atlanta, LLC	Southern Regional Health System	1004.452C	Physician: Real Estate Lease	09/30/2015	Lease Medical Office Space - Bldg. 29 - Suite 150 - 2,235 sq ft	29 Upper Riverdale Road, SW		Riverdale	GA	30274
USA MCO	Southern Regional Medical Center	1001.240C	Managed Care Agreement	01/31/2017	PPO Managed Care contract.	916 Capital of Texas Highway		Austin	TX	78746
Valdosta State University	Southern Regional Medical Center	1001.474C	Internship/Education	11/20/2017	Applied Learning Experience: Communication Sciences and Disorders	1500 N. Patterson Street		Valdosta	GA	31698
Ventana Medical Systems, Inc	Southern Regional Medical Center	1001.56C	Maintenance Agreement	12/28/2015	Benchmark XT- property of SRMC; Ventana Property: (1) Benchmark XT SN 711131; (2) Special Stain SN's 511178, 51097	3865 N. Business Center Drive		Tucson	GA	85705

Vericom Corporation	Southern Regional Health System	1004.130C	Software/Hardware & Support Agreements	06/30/2016	Audio program for RMC's telephone system to promote health issues when callers are put on hold.	1005 Holcomb Suite 409 Parkway	Roswell	GA	30076
Verizon Wireless	Southern Regional Health System	1004.285C	Utility Service Agreement	Evergreen	In-building radio distribution antenna to strengthen Verizon Wireless phone signal within the Medical Center	180 Washington Valley Road	Bedminster	NJ	7921
Vermont Oxford Network, Inc	Southern Regional Medical Center	1001.301C	Software/Hardware & Support Agreements	12/31/2015	Network Membership Agreement	444 South Utah Street	Burlington	VT	5401
VHA Inc	Southern Regional Medical Center	1001.150C	Membership Agreement	09/14/2015	VHA Supply Cost Management Agreement	220 E Las Colinas Boulevard	Irving	TX	75039-5500
VIE Healthcare, LLC	Southern Regional Health System	1004.985C	Outsourced Services	08/13/2015	Review of Xanitos contract for non-labor expense reduction savings, price benchmarking and contract review and operational improvement consulting services	1973 Route 34 Suite E-11	Wall	NJ	7719
Vitas Healthcare Corporation	Southern Regional Health System	1004.710C	Managed Care Agreement	05/09/2016	Inpatient Services to Hospice Patients identified by Vitas	1575 Northside Drive	Suite 375 Atlanta	GA	30318

Wacon Technical Services	Southern Regional Medical Center	1001.917E	Maintenance Agreement	06/30/2015	5055 McNeel Industrial Way		Powder Springs	GA	30127	
Walden University, LLC	Southern Regional Medical Center	1001.917E	Internship/Education	05/31/2015	Applied Learning Experience - Masters of Science Nursing (RN) Medicare Advantage Agreement	100 Washington Avenue South, Suite 900	Minneapolis	MN	55401	
WellCare of Georgia, Inc	Southern Regional Health System	1004.734C	Managed Care Agreement	02/28/2016	Managed Medicaid Agreement	211 Perimeter Center Parkway	Suite 800	Atlanta	GA	30346
WellCare of Georgia, Inc	Southern Regional Medical Center	1001.330C	Managed Care Agreement	06/30/2016	Managed Medicaid Agreement			NO ADDRESS LISTED		
Willis Insurance Services of Georgia, Inc	Southern Regional Health System	1004.436E	Insurance/Trusts/Grants	05/01/2015	Professional Liability Service Agreement	Concourse Corporate Center Five	18th Floor	Atlanta	GA	30328
Wilmington Trust Company	Southern Regional Medical Center	1001.131C	Human Resources/Staffing/Contractors Pension Plan	Evergreen	OPTIONAL LIFE INS. (VEBA)			NO ADDRESS LISTED		
Windham Brannon, PC	Southern Regional Health System	1004.486C	Audit SRHS Retirement Plan and SRHS Supplemental Retirement Savings Plan	05/31/2016	Audit SRHS Retirement Plan and SRHS Supplemental Retirement Savings Plan	3630 Peachtree Road, NE	Suite 600	Atlanta	GA	30326
Wondiful A. Colbert, MD	Southern Regional Health System	1004.726C	Physician: Recruitment Agreement	09/30/2016	Physician Recruitment Agreement	830 Eagles Landing Parkway	Suite 203	Stockbridge	GA	30281
Xanitos, Inc	Southern Regional Health System	1004.555C	Outsourced Services	01/30/2016	Service Agreement for Housekeeping Services	259 North Radnor Chester Road	Suite 130	Radnor	PA	19087
Yancey Power Systems	Southern Regional Medical Center	1001.60C	Maintenance Agreement	06/30/2016	Generator S/N's: 24Z09731, 09735, 09728 Chiller S/N 6JW00128	259 Lee Industrial Blvd		Austell	GA	30168-7406

Yue Ying Flora Lee, MD	Southern Crescent Physician's Group	1004.716C	Physician Employment Agreement	12/31/2017	Physician Employment Agreement - General Suraerv	1105 Yorkwood Street	Midland TX		48642
Zynx Health Inc	Southern Regional Health System	1004.716C	Software/Hardware & Support Agreements	06/30/2018	Ability to use Zynxhealth's website to create and maintain physician Order Sets via ZynxOrder Catalog and ZynxEvidence	10880 Wilshire Suite 300 Blvd	Los Angeles CA		90024

NO ADDRESS LISTED **No. Of Contract: 483**

Unexpired Equipment Leases

PO#	Vendor Name	Lease Description	Agreement #	Lease Term	Monthly Pymt	Address
SC000014894	Siemens Healthcare	Analyzer Lease Vista 1500 Streamlab	1-QUUNO	Month-to-month	\$8,257.83	115 Norwood Park S., Norwood MA 06829
SC000005376	Phillips Medical	Ultrasound Equipment Lease	PH009294, 95, 96	12/1/13 THRU 1/130/2019	\$82,877.55	PO Box 406538, Atlanta GA 30384
817114	Winthrop	Horizon Cardiology CPACS Lease	SO51208	Expired 1/31/2014	\$20,247.00	PO Box 650, Hopkins MN 55343
929552	GE Healthcare Fin Svcs	Nuclear Medicine Camera	8413485-002	Expires 6/30/2015	\$2,750.00	20225 Watertown Blvd, Brookfield WI 53045
929590	GE Healthcare Fin Svcs	Digital Mammography System - 2	8414781-002	Renewed 2/1/2013 for 24 mth	\$6,875.00	20225 Watertown Blvd, Brookfield WI 53045
1059693	Siemens Healthcare	ADVA Centaur XP Immunoassay Sys - 1	1-14SKOE	4/1/2010 thru 3/31/2015	\$1,888.00	115 Norwood Park S., Norwood MA 06829
1080702	Med One Capital	Neuro/Spine/ENT Equipment Lease	14-3939	48 months	\$3,179.10	10712 South 1300 East, Sandy UT 84094
1061138	Diagnostica Stago Inc	Coagulation Analyzer - 2 each	MR020810	5/1/2010 thru 4/31/2015	\$1,690.02	Five Century Dr., Parsippany NJ 07054
11942200CL	Med One Capital	Ultrasonic HP Upgrade, Arthroscopic Ect	MLA #14240097	60 months	\$18,425.99	10712 South 1300 East, Sandy UT 84094
01194776CL	Med One Capital	Narcotic Vault	20217-01	7/1/2011 thru 6/30/2016	\$1,006.61	10712 South 1300 East, Sandy UT 84094
01194776CL	Med One Capital	Carousel (2) Packager	20217-01	7/1/2011 thru 6/30/2016	\$11,276.74	10712 South 1300 East, Sandy UT 84094
CL00027744	GE Capital	Print Shop Equipment	TBD	Month-to-month	\$3,695.00	PO Box 740540, Atlanta GA 30374
12113655CL	Slyker Finance/TCF Eqmt	Surgical Power Tools/Accessories	MLA #14240097	36 month agreement	\$6,707.66	4564 Campus Dr. Ste 130, Kalamazoo MI 49008
D012128240	Agfa	PACS Lease -SRMC		8/1/2012 thru 7/31/2017	\$67,300.00	380 Interstate N, Pkwy Ste 200, Atlanta GA 30339
12128229	Agfa	PACS Lease - Spivey		8/1/2012 thru 7/31/2017	\$6,400.00	380 Interstate N, Pkwy Ste 200, Atlanta GA 30339
12134618	GE Healthcare Fin	Trophon EPR - 4 Systems	Q#P8-C158489 V1	2/1/13 thru 1/31/2018	\$729.16	20225 Watertown Blvd, Brookfield WI 53045
CL13139989	Agfa	Cardiology PACS	CV12.0 Sys	1/1/2015 thru 6/30/2020	\$17,525.67	380 Interstate N, Pkwy Ste 200, Atlanta GA 30339
CL13145451	Beckman-Coulter	IRICELL + 2000 Workcell	04-106 Partners R1	9/1/2013 thru 8/31/2018	\$2,171.37	11800 SW 147th Ave, Kendall FL 33196
CL13145566	Beckman-Coulter	(2) Hematology Analyzers w/floorstand		9/1/2013 thru 8/31/2018	\$5,274.54	11800 SW 147th Ave, Kendall FL 33196
CL00020623	De Lage Landen Fin Svcs	Intuitive Surgical Robot Sys SSI	Appl #100-10027693	7/1/14 thru 6/30/17	\$26,705.00	1111 Old Eagle School Rd, Wayne PA 19087
AE00021333	GE Capital	Total Image Mgmt Agreement	7785709-001	60 months	\$20,349.55	PO Box 740441, Atlanta GA 30374
		Equipment from Sharp Business				
		This is an actual "lease" but dept				
		budgeted money under				
		70220 "Contracted Services"				
CL00021657	Roche Diagnostics	(2) Cobas 6000 Chemistry Analyzers Modular Pre-Analytics EVO 7 Plus Sys.	MA #6755	84 Months	\$13,655.41	9115 Haque Road, Indianapolis IN 46250

Spivey Station Real Property Leases

1. Spivey Station Physicians Center

CHP SPIVEY I-JONESBORO GA MOB OWNER, LLC

c/o Victor W. Newmark, Esq.
Wiles & Wiles, LLP
800 Kennesaw Avenue
Suite 400
Marietta, GA 30060-7946

One or more of the Debtors leases from this entity the following suites at 7823 Spivey Station Boulevard, Jonesboro, Georgia (Spivey Station Physicians Center): Suites 110, 205, 250 and 350

2. Spivey Station ASC Building

CHP SPIVEY II-JONESBORO GA MOB OWNER, LLC

c/o Victor W. Newmark, Esq.
Wiles & Wiles, LLP
800 Kennesaw Avenue
Suite 400
Marietta, GA 30060-7946

One or more of the Debtors leases from this entity the following suites at 7813 Spivey Station Boulevard, Jonesboro, Georgia (Spivey Station ASC Building): Suites 100 and 200

**Current Rent Roll
SRMC**

<u>Location</u>	<u>Tenant</u>
6th Floor of Hospital 11 Upper Riverdale Rd SW	Southern Crescent Hospital for Specialty Care (LTACH)
Childcare Building 11 Upper Riverdale Rd SW	Especially for Kids Christian Academy
Rooftop 11 Upper Riverdale Rd SW	T-Mobile
Total	

**Current Rent Roll
SCRE**

<u>Location</u>	<u>Tenant</u>
Building 29:	Riverwoods Behavioral Health System
Suite 120	Suncrest Home Health of Georgia
Suite 130	Urology of Greater Atlanta, LLC
Suite 150	
Building 33:	
Suite 10	Kunkes Ear, Nose & Throat PC
Suite 105	Georgia Urology, PA
Suite 107	Glenn S Shear MD,PC
Suite 111	Richard Stappenbeck, MD
Suite 114	Glenn Shear, MD
Suite 117	M Edwin Davis, MD, PC
Suite 127	Atlanta Colon and Rectal Surgery
Suite 19	Glenn Shear, MD
Mech	Glenn Shear, MD
Suite 21	South Atlanta Primary Care, PC
Suite 24	Southside Medical Center, Inc
2nd Floor Spivey Station	Spivey Station ASC Building/Atlanta Cancer Care
Total	

Current Rent Roll
Spivey Station Surgery Center

<u>Location</u>	<u>Tenant</u>
Pre-op 1 room (2 hrs per month)	Dr. Strovoff

Total

EMPLOYMENT CONTRACTS

Last Name	First Name	Address 1	Address 2	City	State	Zip	JC Desc	Hire Date	Status
FERNANDEZ-BEER	ERNESTO	3530 HABERSHAM ROAD		ATLANTA	GA	30305	NEUROLOGIST	10/2/2006	FT
PACQUIAO	PAMELA	1609 AVENUE STREET		MCDONOUGH	GA	30253	NEUROLOGIST	8/14/2011	FT
SOMAYAJULA	SUVARCHALA	2597 LAKEFIELD TRAIL		MARIETTA	GA	30064	NEUROLOGIST	8/19/2012	FT
GREEN-HARRIS	SANDEA	159 WORTHINGTON WAY		JONESBORO	GA	30236	NEUROSURGEON	2/5/2008	FT
ALEXANDER	ASHLI	312 CHIMNEY SWEEP CIRCLE		PEACHTREE CITY	GA	30269	PHYSICIAN	11/23/2014	FT
JOHNSON	SHANEETA	3316 WOLF CLUB LANE		ATLANTA	GA	30349	PHYSICIAN	9/30/2012	FT
LEE	YUE	77 12TH STREET	APT# 1312	ATLANTA	GA	30309	PHYSICIAN	11/30/2014	FT
PETTIFORD	JANINE	11 COOPERS GLEN DRIVE		MABLETON	GA	30126	PHYSICIAN	8/17/2014	FT
Sambasivan	Chitra	299 North Highland Ave, NE	#4017	ATLANTA	GA	30307	PHYSICIAN	2/1/2015	FT
VAL	SYBILE	721 LANDING POINTE		STOCKBRIDGE	GA	30281	PHYSICIAN	10/19/2014	FT
MCLAIN	JOHN	206 AMELIA LANE		PEACHTREE CITY	GA	30269	EXECUTIVE VP/COO	7/11/2010	FT

B6H (Official Form 6H) (12/07)

In re Southern Regional Health System, Inc.
Debtor

Case No. 15-64266

SCHEDULE H - CODEBTORS

Provide the information requested concerning any person or entity, other than a spouse in a joint case, that is also liable on any debts listed by debtor in the schedules of creditors. Include all guarantors and co-signers. If the debtor resides or resided in a community property state, commonwealth, or territory (including Alaska, Arizona, California, Idaho, Louisiana, Nevada, New Mexico, Puerto Rico, Texas, Washington, or Wisconsin) within the eight year period immediately preceding the commencement of the case, identify the name of the debtor's spouse and of any former spouse who resides or resided with the debtor in the community property state, commonwealth, or territory. Include all names used by the nondebtor spouse during the eight years immediately preceding the commencement of this case. If a minor child is a codebtor or a creditor, state the child's initials and the name and address of the child's parent or guardian, such as "A.B., a minor child, by John Doe, guardian." Do not disclose the child's name. See, 11 U.S.C. §112 and Fed. R. Bankr. P. 1007(m).

Check this box if debtor has no codebtors.

NAME AND ADDRESS OF CODEBTOR	NAME AND ADDRESS OF CREDITOR
------------------------------	------------------------------

0 continuation sheets attached to Schedule of Codebtors

United States Bankruptcy Court Northern District of Georgia

In re Southern Regional Health System, Inc. Debtor(s) Case No. 15-64266 Chapter 11

DISCLOSURE OF COMPENSATION OF ATTORNEY FOR DEBTOR(S)

1. Pursuant to 11 U.S.C. § 329(a) and Bankruptcy Rule 2016(b), I certify that I am the attorney for the above-named debtor and that compensation paid to me within one year before the filing of the petition in bankruptcy, or agreed to be paid to me, for services rendered or to be rendered on behalf of the debtor(s) in contemplation of or in connection with the bankruptcy case is as follows:

Table with 2 columns: Description of compensation and Amount. Rows include: For legal services, I have agreed to accept as a retainer (\$121,985.00); Prior to the filing of this statement I have received from an advance retainer (\$74,732.00); Balance Due (\$0.00).

2. \$ 1,717.00 of the filing fee has been paid.

3. The source of the compensation paid to me was:

[X] Debtor [] Other (specify):

Southern Regional Health

4. The source of compensation to be paid to me is:

[X] Debtor [] Other (specify):

Any or all of the jointly administered Debtors listed below.

5. [X] I have not agreed to share the above-disclosed compensation with any other person unless they are members and associates of my law firm.

[] I have agreed to share the above-disclosed compensation with a person or persons who are not members or associates of my law firm. A copy of the agreement, together with a list of the names of the people sharing in the compensation is attached.

6. In return for the above-disclosed fee, I have agreed to render legal service for all aspects of the bankruptcy case, including:

- a. Analysis of the debtor's financial situation, and rendering advice to the debtor in determining whether to file a petition in bankruptcy;
b. Preparation and filing of any petition, schedules, statement of affairs and plan which may be required;
c. Representation of the debtor at the meeting of creditors and confirmation hearing, and any adjourned hearings thereof;
d. Representation of the debtor in adversary proceedings and other contested bankruptcy matters;
e. [Other provisions as needed]

7. By agreement with the debtor(s), the above-disclosed fee does not include the following service: Allowed fees and expenses which exceed the retainer.

*The retainer of \$121,985.00 has been provided on a consolidated basis for the following jointly administered Debtors: Southern Crescent Physicians' Group, Inc.; Southern Crescent Real Estate, Inc.; Southern Regional Ambulatory Surgery, Inc.; Southlake Ambulatory Surgery Center LLLP; and Southern Regional Medical Services, Inc.

CERTIFICATION

I certify that the foregoing is a complete statement of any agreement or arrangement for payment to me for representation of the debtor(s) in this bankruptcy proceeding.

Dated: August 19, 2015

/s/ J. Robert Williamson
J. Robert Williamson 765214
Scroggins & Williamson, P.C.
127 Peachtree St. NE
1500 Candler Bldg.
Atlanta, GA 30303
404-893-3880 Fax: 404-893-3886
centralstation@swlawfirm.com

**United States Bankruptcy Court
Northern District of Georgia**

In re Southern Regional Health System, Inc.
Debtor

Case No. 15-64266

Chapter 11

SUMMARY OF SCHEDULES

Indicate as to each schedule whether that schedule is attached and state the number of pages in each. Report the totals from Schedules A, B, D, E, F, I, and J in the boxes provided. Add the amounts from Schedules A and B to determine the total amount of the debtor's assets. Add the amounts of all claims from Schedules D, E, and F to determine the total amount of the debtor's liabilities. Individual debtors must also complete the "Statistical Summary of Certain Liabilities and Related Data" if they file a case under chapter 7, 11, or 13.

NAME OF SCHEDULE	ATTACHED (YES/NO)	NO. OF SHEETS	ASSETS	LIABILITIES	OTHER
A - Real Property	Yes	1	2,435,000.00		
B - Personal Property	Yes	8	39,561,075.27		
C - Property Claimed as Exempt	No	0			
D - Creditors Holding Secured Claims	Yes	3		13,202,873.54	
E - Creditors Holding Unsecured Priority Claims (Total of Claims on Schedule E)	Yes	3		0.00	
F - Creditors Holding Unsecured Nonpriority Claims	Yes	136		29,681,626.12	
G - Executory Contracts and Unexpired Leases	Yes	65			
H - Codebtors	Yes	1			
I - Current Income of Individual Debtor(s)	No	0			N/A
J - Current Expenditures of Individual Debtor(s)	No	0			N/A
Total Number of Sheets of ALL Schedules		217			
Total Assets			41,996,075.27		
Total Liabilities				42,884,499.66	

**United States Bankruptcy Court
Northern District of Georgia**

In re Southern Regional Health System, Inc.
Debtor

Case No. 15-64266

Chapter 11

STATISTICAL SUMMARY OF CERTAIN LIABILITIES AND RELATED DATA (28 U.S.C. § 159)

If you are an individual debtor whose debts are primarily consumer debts, as defined in § 101(8) of the Bankruptcy Code (11 U.S.C. § 101(8)), filing a case under chapter 7, 11 or 13, you must report all information requested below.

Check this box if you are an individual debtor whose debts are NOT primarily consumer debts. You are not required to report any information here.

This information is for statistical purposes only under 28 U.S.C. § 159.

Summarize the following types of liabilities, as reported in the Schedules, and total them.

Type of Liability	Amount
Domestic Support Obligations (from Schedule E)	
Taxes and Certain Other Debts Owed to Governmental Units (from Schedule E)	
Claims for Death or Personal Injury While Debtor Was Intoxicated (from Schedule E) (whether disputed or undisputed)	
Student Loan Obligations (from Schedule F)	
Domestic Support, Separation Agreement, and Divorce Decree Obligations Not Reported on Schedule E	
Obligations to Pension or Profit-Sharing, and Other Similar Obligations (from Schedule F)	
TOTAL	

State the following:

Average Income (from Schedule I, Line 12)	
Average Expenses (from Schedule J, Line 22)	
Current Monthly Income (from Form 22A-1 Line 11; OR, Form 22B Line 14; OR, Form 22C-1 Line 14)	

State the following:

1. Total from Schedule D, "UNSECURED PORTION, IF ANY" column		
2. Total from Schedule E, "AMOUNT ENTITLED TO PRIORITY" column		
3. Total from Schedule E, "AMOUNT NOT ENTITLED TO PRIORITY, IF ANY" column		
4. Total from Schedule F		
5. Total of non-priority unsecured debt (sum of 1, 3, and 4)		

B6 Declaration (Official Form 6 - Declaration). (12/07)

**United States Bankruptcy Court
Northern District of Georgia**

In re Southern Regional Health System, Inc.

Debtor(s)

Case No. 15-64266

Chapter 11

DECLARATION CONCERNING DEBTOR'S SCHEDULES

DECLARATION UNDER PENALTY OF PERJURY ON BEHALF OF CORPORATION OR PARTNERSHIP

I, the Senior Vice President & CFO of the corporation named as debtor in this case, declare under penalty of perjury that I have read the foregoing summary and schedules, consisting of 151 sheets, and that they are true and correct to the best of my knowledge, information, and belief.

Date 8/19/2015

Signature /s/ George E. Hoffman, Jr.

George E. Hoffman, Jr.

Senior Vice President & CFO

Penalty for making a false statement or concealing property: Fine of up to \$500,000 or imprisonment for up to 5 years or both.
18 U.S.C. §§ 152 and 3571.

**United States Bankruptcy Court
Northern District of Georgia**

In re Southern Regional Health System, Inc.

Debtor(s)

Case No. 15-64266

Chapter 11

LIST OF EQUITY SECURITY HOLDERS

Following is the list of the Debtor's equity security holders which is prepared in accordance with rule 1007(a)(3) for filing in this Chapter 11 Case

Name and last known address or place of business of holder	Security Class	Number of Securities	Kind of Interest
--	----------------	----------------------	------------------

-NONE-

DECLARATION UNDER PENALTY OF PERJURY ON BEHALF OF CORPORATION OR PARTNERSHIP

I, the **Senior Vice President & CFO** of the corporation named as the debtor in this case, declare under penalty of perjury that I have read the foregoing List of Equity Security Holders and that it is true and correct to the best of my information and belief.

Date 8/19/2015

Signature /s/ George E. Hoffman, Jr.
George E. Hoffman, Jr.

Penalty for making a false statement of concealing property: Fine of up to \$500,000 or imprisonment for up to 5 years or both. 18 U.S.C. §§ 152 and 3571.

**United States Bankruptcy Court
Northern District of Georgia**

In re Southern Regional Health System, Inc.

Debtor(s)

Case No. 15-64266

Chapter 11

CORPORATE OWNERSHIP STATEMENT (RULE 7007.1)

Pursuant to Federal Rule of Bankruptcy Procedure 7007.1 and to enable the Judges to evaluate possible disqualification or recusal, the undersigned counsel for Southern Regional Health System, Inc. in the above captioned action, certifies that the following is a (are) corporation(s), other than the debtor or a governmental unit, that directly or indirectly own(s) 10% or more of any class of the corporation's(s') equity interests, or states that there are no entities to report under FRBP 7007.1:

None [*Check if applicable*]

8/19/2015

Date

/s/ J. Robert Williamson

J. Robert Williamson 765214

Signature of Attorney or Litigant

Counsel for Southern Regional Health System, Inc.

Scroggins & Williamson, P.C.

127 Peachtree St. NE

1500 Candler Bldg.

Atlanta, GA 30303

404-893-3880 Fax:404-893-3886

centralstation@swlawfirm.com