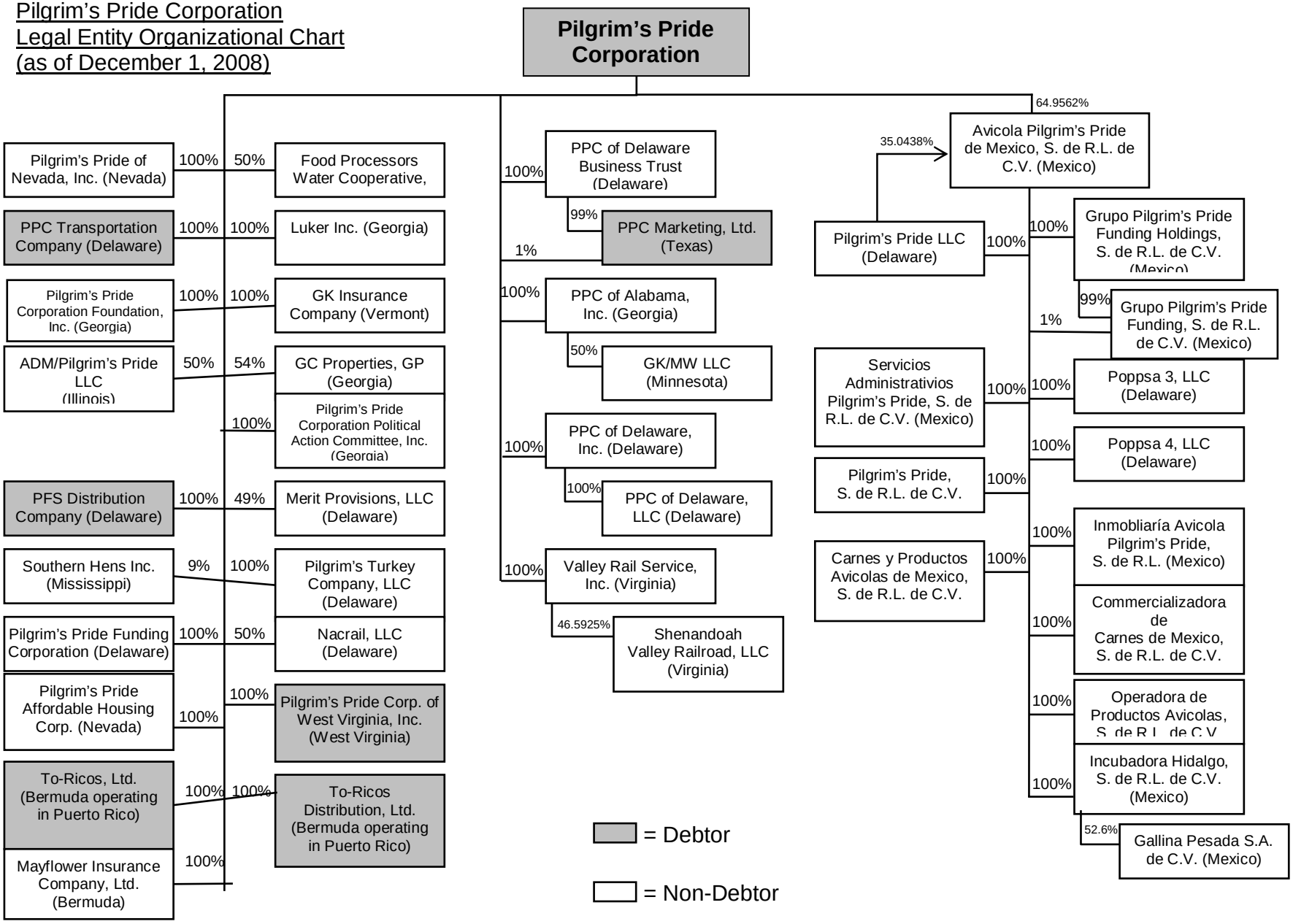Pilgrim's Pride Corporation
Legal Entity Organizational Chart
(as of December 1, 2008)